The Los Angeles Times

"Sail on, sail on, and on and on."

In Two Parts — 36 Pages
PART I — TELEGRAPH SHEET — 12 PAGES

SATURDAY MORNING, DECEMBER 10, 1927. C DAILY, 5 CENTS. SUNDAY, 10 CENTS.

GREATER SOUTHERN CALIFORNIA

Liberty Under Law—Equal Rights—True Industrial Freedom

FIVE PERISH IN STORM

Blizzard Worse in Northwest

Four Dashed to Death When Fishing Craft Founders During Heavy Gale

Mad Whipping Great Lakes Swamps Vessels and Demolishes Piers

SEATTLE, Dec. 9. (AP)—Five deaths are reported from the severe storm which struck the Pacific Northwest and Western Canada last night and today, blanketing the region with snow. Even colder weather was predicted for tonight and tomorrow.

Four men lost their lives last night when their skiff, in which they carried 150 pounds of clams, was swamped in the San Juan Islands by the storm.

Mrs. A. Thornalley, 50 years of age, was found lying in the snow badly injured and paralyzed outside her home in Selma, B. C., yesterday. She made a gallant fight for life, but died today.

Casualties today included Seattle, Spokane, 22, and Bellingham, 6.

Six inches of snow fell in the Fraser district of British Columbia last night. Transcontinental trains were five to eight hours behind schedule.

In the prairie provinces temperatures ranged from 10 to 32 deg. below zero.

FIRST SNOWFALL REPORTED IN OREGON

PORTLAND (Or.) Dec. 9. (AP)—Heavy snowfalls in the Klamath country, in South Central Oregon, and there were blizzards in Medford and Grants Pass, in Southern Oregon, were reported today. Pendleton, in Eastern Oregon, reported snow falling and dropping temperatures. Klamath Falls reported twelve inches in the morning, the heaviest snowfall in four years, and the storm was increasing.

BY THE ASSOCIATED PRESS

The wake of the blizzard which swept cold, winter weather across the country found more than twenty ocean-going vessels on the Great Lakes in distress, wrecked or limping into port yesterday.

Heavy losses to shipping were reported, amounts of dollars of damage was said to be shaping, the gale leaving a trail of wrecked shore property, wrecked ships.

WRECKAGE FOUND

Wreckage believed to be from the steamer Aquila was washed ashore at Summer Bay, Mantoulin Island, although the crew was reported safe. The Canadian steamer Martinan also was reported in trouble near Port Arthur.

The engineers whose whereabouts on Superior were located as the storm abated and the temperature fell, The steamer Harmonic wireless that she was in the shelter of Michipicoten Island, and the steamers Murray Prince and Dayton tied up safely in South Soo, Marie.

The Quebec, inbound from Sault Ste. Marie, and the F. B. Squire, out of Cobourg, Ont., were yet to be heard from, while at least seven downbound grain vessels were overdue at Detroit. No word had been received from the steamer Isaac M. Scott, which left Duluth Wednesday afternoon with a cargo of coal for Milwaukee.

Two inches of snow fell in the Chicago district of British Columbia last night. Transcontinental trains were five to eight hours behind schedule.

In the prairie provinces temperatures ranged from 10 to 32 deg. below zero.

(Continued on Page 5, Column 5)

Will Rogers Remarks:

MEXICO CITY, Dec. 9.—[To the Editor of The Times:] Just last night they removed the censorship on news from Mexico, and now I don't know anything to say. From now on you will get the truth, and I'll bet you the truth is not as bad as the rumors. I am having dinner tonight with Gen. Obregon, the sole surviving candidate of all parties. Just think, if you had to eat with every Presidential candidate of both parties at home you would be eating out the rest of your life.

Yours,
WILL ROGERS.

BUCHAREST TREMBLES

More Students' Riots Feared

Anniversary Meetings Today Prohibited by Military and Cabinet

Attacks on Jews Continued and 200 Held After Taking Train

BUCHAREST (Rumania) Dec. 9. (AP)—Alarmed by the possibility of fresh anti-Semitic outbreaks throughout Rumania, the Cabinet in collaboration with military authorities today forbade student meetings of any kind tomorrow. Tomorrow is the fifth anniversary of the student movement for application of the so-called numerus clausus which limits the activities of minorities in all forms of public life.

The government is aroused thoroughly over unfortunate acts of violence committed by Gentile students against Hebrews at Oradea Mare, Cluj and other towns with large Semitic populations. Already it has made scores of arrests of ringleaders, whom it promises to punish to the limit.

All military commanders have been instructed to prevent a recurrence of disorders in Transylvania, which are estimated to have caused nearly $1,000,000 damage.

NEWSPAPERS CURBED

To forestall false or sensational reports abroad about Rumania's internal situation the government continues to allow foreign dispatches to go uncensored, but maintains strict surveillance over local newspapers which appear daily with great gaping

(Continued on Page 2, Column 4)

TEXAS TURNS TO HOOVER

Lone Star State Pledges Vote

South Solid for Secretary, Declares Republican Committeeman

Odds Posted on Californian as Convention Choice by New Yorkers

BY ROBERT B. ARMSTRONG
"Times" Staff Correspondent

WASHINGTON, Dec. 9. (Exclusive) Texas leads the entire Solid South in getting on the Hoover-for-President band wagon at the Kansas City convention next June. Its twenty-six delegates will be for Hoover and no one else until he is nominated, according to the official statement of R. B. Creager, the Republican National Committeeman from that State. His announcement was made from the Washington headquarters of Texas and was the drop of the flag for the southern delegates to get on the Hoover band wagon while there was room.

In addition to Texas, reports received by the friends of Secretary Hoover indicate that he now has the lead in Kentucky, Tennessee and North Carolina. These statements are made after several special reports have been made and after several of the leaders of those States had checked up on the latest reports from home since President Coolidge and former Secretary of State Hughes eliminated themselves from the race this week.

MARYLAND, TOO

This coming on top of the announcement in Maryland yesterday that a delegation of the Republicans from that State would favor Hoover makes the Hoover progress fast in the South. It was all the more important that the Maryland statement was made by Galen I. Tait, chairman of the Republican State Committee. Tait also happens to be Collector of Internal Revenue for Maryland and is close to Commissioner of Internal Revenue Blair. It is assumed that no statement of that kind would come from Mr. Tait unless both Mr. Blair and his chief, Secretary of the Treasury Mellon, were willing to have him favor Secretary Hoover's candidacy after the elimination of President Coolidge from the 1928 race.

It became known that Hoover will have a solid delegation from Colorado when National Republican Committeeman Hamlin of Colorado Springs authorized that statement. He will issue an official statement to that effect when he reaches his home next week. This is, of course, in line with the idea of Secretary of Interior Work, who will be the manager of the Hoover movement when the time comes to get active. Utah, Idaho, Washington and Oregon also will be strong for Hoover and California, of course, will have a loyal Hoover delegation from start to finish.

MUSHROOM GROWTH

In forty-eight hours after the President definitely cleared the air at the White House reception the Hoover movement gained impetus in almost every section of the country, but particularly in the South. It became known today that neither Secretary of Commerce Hoover nor Secretary of Interior Work will leave their present duties in the Cabinet till the convention at Kansas City is over and the nomination is made.

In the meantime the setting of Missouri as the meeting place for the National Republican Convention next year has paralyzed the Lowden movement and an early conference between the Vice-President's backers and the managers of Lowden's forces is scheduled either to make the Lowden campaign get into high gear or a formal declaration of the Lowden managers that the former Governor of Illinois no longer is a candidate.

Otherwise, the advisers of Dawes say, many of the Southern State delegations will be tied up for Hoover. Dawes will get little strength from Lowden and as Lowden is a candidate Dawes cannot come out in the open as a candidate after telling the world that he was not a candidate as long as Lowden was in the race.

ODDS ON HOOVER

In New York, which has its ear to the ground, the rapid stride of the Hoover movement has also had its effect and brokers there are inclined to offer odds that Hoover will be the Republican nominee. In the meantime the Republicans are making plans for the big rally at Kansas City and have made much progress. Early next month the committee on arrangements will visit Kansas City and definitely settle all details as to accommodations and assignments of headquarters.

At Democratic headquarters here it was announced today that the Democratic convention will be held, in all probability, at Cleveland, O., approximately two weeks after the opening of the Republican convention on June 12. Miami, Fla., is the only competitor for the convention and it has not yet offered enough cold cash for the Democrats to look in that direction.

The most important development of the day in Republican circles was the statement issued for the Texas Republican organization by Mr. Creager.

REASONS CITED

The Lone Star committeeman names as the outstanding reasons for Hoover's nomination at Kansas City next year his exceptional ability as an executive and administrator and his ability as a member of the Coolidge administration to preserve to the nation the principles and policies of that regime and the resulting confidence and prosperity.

Creager declared of Hoover that "he believes in the principles of the Republican party and in responsible party government. He is a party man."

"I am for the nomination of Herbert Hoover as the Republican can-

(Continued on Page 2, Column 4)

Waiting for the Yule Tide

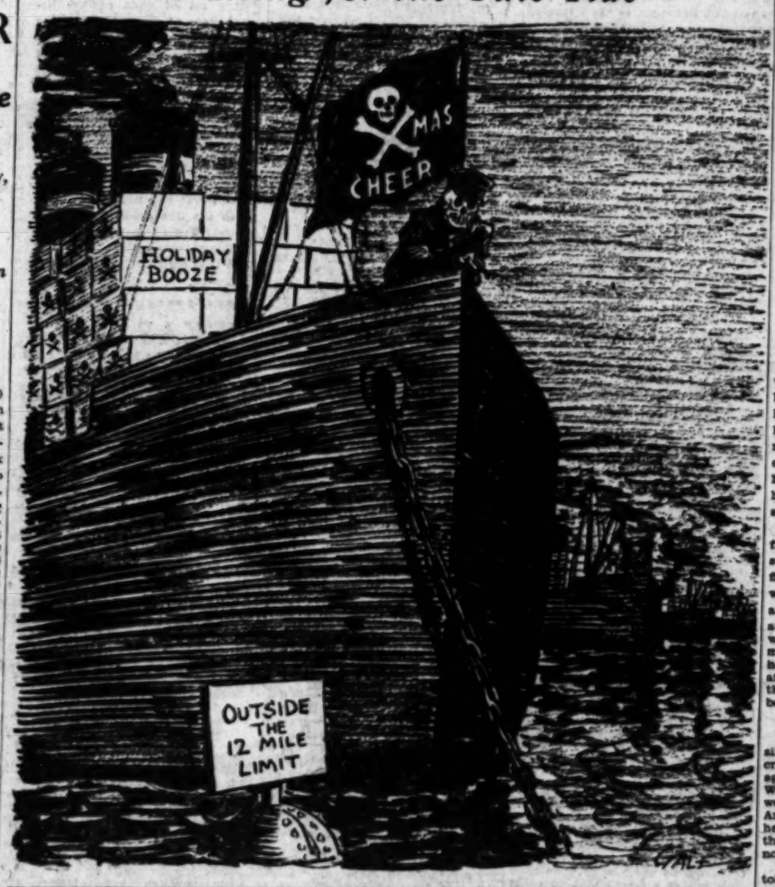

VILNA INTEREST INTENSE

Arrival at Geneva of Polish Premier Emphasizes Seriousness of Controversy

GENEVA, Dec. 9. (AP)—The arrival here of Marshal Pilsudski, Premier of Poland, has caused general realization of the serious state of affairs existing in the Baltic and has created a feeling at Geneva that the quarrel between the Warsaw and Kovno governments hold potential danger for the peace of Europe.

This feeling was reflected in today's feverish activities which included a conference this afternoon between Premier Pilsudski, Sir Austen Chamberlain, British Foreign Secretary, and Foreign Minister Briand of France.

Pressure is being exerted on Premier Waldemaras of Lithuania to influence him to accept a compromise solution, but he has in Lithuania a following which apparently expects more positive action, while Lithuanians in the United States are bombarding him with cablegrams exhorting him not to weaken.

Meanwhile, Foreign Minister Van Blockland of the Netherlands is struggling hopefully with the job of solving the controversy. It is believed here that his plan of settlement will involve, first, recognition by both Lithuania and Poland that a state of war no longer exists between them, second, declaration by both countries that henceforth they will be "neighborly," and third, appointment of a commission which temporarily will watch over the disputed frontier and report any vital development to the Council of the League of Nations.

Some doubt exists tonight whether the Council of the League will discuss the affair tomorrow morning, much depending on last-minute developments. League officials are inclined to the belief that Marshal Pilsudski will be present at the final discussion.

The general belief expressed here is that the Council will find a way of obtaining at least a provisional settlement of the dispute, and by attenuating the crisis gradually will induce Lithuania and Poland to resume diplomatic relations and co-operate in economic and financial affairs.

AMERICAN FOUND SLAIN IN SHANGHAI

Frederick R. Stuart, Long Resident of Far East, Shot to Death in Mystery

SHANGHAI, Dec. 10. (AP) (Saturday) Frederick R. Stuart, an American, who has lived in the Far East for a quarter of a century, was found shot to death today.

Stuart's body was found in the Chinese territory adjacent to the international settlement. Two pistol bullets had pierced his abdomen.

Stuart formerly served in the United States consular and postal service in China. He also served in the postal service in the Philippines. He is believed to be a native of Idaho.

Butler Relieved, San Diego Hears

SAN DIEGO, Dec. 9. (AP)—Brig.-Gen. Smedley D. Butler, commanding the American Marine Corps forces in China, is to be relieved of his command because of illness and will return to San Diego next month, according to unofficial word received here today. It was reported that he would be examined by a medical board for possible retirement on his arrival here.

Brig.-Gen. Harry Lee, commanding the marine barracks at Quantico, is said to have been selected to relieve Gen. Butler.

BIDS MADE ON NAVAL AIRCRAFT

Tenders Submitted for Building of Twenty-five PN-Type Flying Boats

WASHINGTON, Dec. 9.—Seven bids for the construction of twenty-five flying boats of the PN type, with a cruising range of 3000 nautical miles and a cruising speed of 100 miles an hour, have been received at the Naval Bureau of Aeronautics. The offers ranged from $1,466,250 to $2,072,902. Contracts will be awarded later.

Specification for the new aircraft, which Rear-Admiral W. A. Moffett, chief of the bureau, said today are not seaplanes but flying boats, were based on developments from the construction of the PN-11 at the Navy's Philadelphia aircraft factory. They will have a wing spread of more than eighty feet and a minimum gasoline capacity of 750 gallons. As much as 1300 gallons of fuel can be carried if the armament is removed.

With the exception of one wartime order this will constitute the largest single purchase of aircraft ever placed by the Navy.

The development of the air-cooled engine and the rapid construction of large flying boats will make it possible in the near future for commercial aviation to utilize the flying boat more than heretofore, Admiral Moffett declared today. He said the new planes would fly from the west coast to Hawaii without difficulty and in case of accident pilots would have an even break if the plane should come down on the sea.

Rogers Guest at Obregon Dinner

MEXICO CITY, Dec. 9. (AP)—Will Rogers was the guest of former President Obregon tonight at a dinner in honor of the American humorist at the Obregon home. Many persons prominent in the capital's social and political life were present.

Rogers was asked what he thought of the prospective flight of Col. Lindbergh from Washington to Mexico City and replied:

"It is marvelous. It is the best thing that could happen. It will stop them from shooting for a while."

The humorist plans to fly over the Valley of Mexico in an airplane with Gen. Alvarez, chief of the Presidential staff, tomorrow.

NEW ONE-DAY RECORD SET AT PANAMA CANAL

WASHINGTON, Dec. 9. (AP)—A new one-day record for commercial traffic through the Panama Canal was established November 15 when thirty-two ships aggregating 152,610 tons, canal measurement, and paying $136,756 in tolls, passed through the waterway. The previous record was that of December 29, 1926, with a tonnage total of 146,194.

LINDBERGH WILL LEAVE WEDNESDAY

Atlantic Hero to Fly Spirit of St. Louis on Trip to Mexico City

NEW YORK, Dec. 9. (AP)—The New York Herald Tribune in a dispatch from Washington will say tomorrow that Col. Charles A. Lindbergh will take off from Bolling Field next Wednesday morning on a good-will flight to Mexico City.

He will fly his trans-Atlantic plane, the Spirit of St. Louis.

SASSY FACE OF CHICAGO GETS SMACK

We Don't Feel Cold Here, Says Winnipeg, as Much as You Do in Windy City

WINNIPEG (Man.) Dec. 9. (Exclusive)—"All Tommyrot," said Col. Ralph W. Webb, Mayor of Winnipeg, when told that Dr. A. H. Kegel, Chicago health commissioner, had asserted that fourteen girls were being treated in Winnipeg hospitals for frozen knees in consequence of wearing short skirts and silk stockings.

"There are not fourteen; there is not one," said the Mayor. "I inquired at the hospitals today. The same yarn was circulated in Chicago last winter and we then proved it was untrue.

"They must all be crazy in Chicago, anyway. Perhaps that's the result of having a Mayor like 'Big Bill' Thompson. But apparently he is not the only official down there who does not know anything about Canada, and especially about the West. Why, here it is 26 below zero today and I bet you don't feel the cold as much as you would if you stood in the wind on the Chicago lake front."

Italians Fight American Films as Propaganda

ROME, Dec. 9. (Exclusive)—Italy has taken up the campaign waged in England last year against American films which, according to Italian purists, are corrupting young European ideas of the World War. The attack has been launched especially against war films, which the press charges will give young Italy the idea that the only peoples concerned with the war were the heroic Americans and terrible Germans.

The Fascist paper Il Tevere charges that films such as "The Big Parade" are deliberate American propaganda, which teach that America made and won the war, and the Italians can only learn about it by seeing American pictures.

Il Tevere says that title of the film "What Price Glory" had to be changed to "Glory" in order to make it presentable to the Italians.

PERMIT GRANTED TO UTAH RADIO STATION

WASHINGTON, Dec. 9. (AP)—The Intermountain Broadcasting Corporation, Salt Lake City, was granted a permit today by the Federal Radio Commission to construct a station to operate on 500 watts and 1280 kilocycles.

MORE SOOT ON TEAPOT

Juror Tells of Approaches

Statement Given in Secrecy to District Attorney Held Important

May Become Government's Chief Witness in Trial of Sinclair Group

WASHINGTON, Dec. 9. (AP)—Edward J. Kidwell, Jr., juror in the Fall-Sinclair oil-conspiracy trial who has bobbed in and out of the limelight since the case was declared a mistrial, popped through the curtain of secrecy again today and gave to Dist.-Atty. Gordon a statement that he had been "approached" by persons Gordon refused to name.

Kidwell, timid and apparently frightened at the unusual publicity surrounding him, was charged in affidavits filed prior to the mistrial with talking freely about the oil case and with having said he expected an automobile "as long as this block" when the trial was over. Since the mistrial, except for occasions when he sought to get his denial of the affidavits before Justice Siddons, in the Supreme Court, the juror has been nearly forgotten.

SEEKS INTERVIEW

Every day this week he has come silently into the courtroom where criminal contempt proceedings against Harry F. Sinclair, the oil man; William J. Burns and their associates, were being heard by Justice Siddons. Arriving just before court convened he usually slipped into a seat near the door, where he would be little noticed.

When Asst. Dist.-Atty. Burkinshaw told him yesterday that he would not be called as a witness in the contempt proceedings for a few days, he asked if Burkinshaw would be willing to let him make a further statement.

Arriving at Burkinshaw's office at 9 o'clock this morning he was closeted with the assistant and a stenographer until shortly after noon, when he was taken into the private office of Dist.-Atty. Gordon. Gordon characterized his statement as highly important and refused to divulge what the juror had told.

Burkinshaw said that intimations made earlier in the day that offers of a bribe might have reached the juror through some person were not borne out by Kidwell's statement. It has been ascertained, however, that Kidwell has described how he was shadowed and approached by persons he did not know at the time.

CONSIDERED IMPORTANT

The District Attorney's office was emphatic in saying that while Kidwell has not said he was directly offered money, his statement would have an important bearing on the contempt case, and that the former juror, who two weeks ago was urging that he be made a party to the criminal contempt proceedings, now would become one of the government's important witnesses.

Kidwell, who was guarded closely while at the District Attorney's office, was taken to lunch by one of the assistants and when he departed was cautioned by Gordon not to say a word of what was contained in his statement.

The juror's statement, coming on the heels of evidence introduced in the contempt proceedings yesterday that Frank J. O'Reilly, Burns detective, shadowing the oil jury at the instance of Sinclair, reported he had talked with a man who was the brother of the juror "in whom we are interested," and that his name was Edward Kidwell, took on added importance. The "brother" reported by the detective really is his father, Edward J. Kidwell, Sr.

Friendship Pact Filed at Geneva

GENEVA, Dec. 9. (AP)—The treaty of friendship between France and Jugo-Slavia, the signature of which was followed by a treaty of alliance between Italy and Albania, was registered with the League of Nations today.

NOTED COMPOSER DIES

BERLIN, Dec. 9. (AP)—Richard Ellenberg, 80 years of age, composer of the world-famed selection, "The Mill in the Black Forest," died today.

VARE FINDS S.R.O. SIGN

Denied Oath as Senator

Vote of 56 to 30 Assigns Case to Investigation of Reed Committee

Has Privilege of Counsel and to be Heard in Own Behalf on Floor

WASHINGTON, Dec. 9. (AP)—William S. Vare of Pennsylvania trod the pathway today upon which the Senate recently started Frank L. Smith of Illinois.

Vare, a Republican, was in effect stopped at the Senate's door. The oath was denied him until the special campaign-funds committee can further investigate and report on the charges of fraud in both his primary and general election.

Like the Senator-elect from Illinois, he will have an opportunity to present his case in person and through counsel before the committee and then will be heard on his own behalf on the Senate floor.

Hopes of the friends of Vare that his case would prove stronger than that of Smith were shattered for the Senate vote to deny him the oath of office was 56 to 30, while that in Smith's case was 53 to 28.

GOES DOWN FIGHTING

After more than two days of oratory, those leading the fight on behalf of the Pennsylvanian went down fighting and the tenacious Reed of Pennsylvania carried the battle beyond the last roll call by holding up temporarily a resolution of his distant cousin, Reed of Missouri, reaffirming the authority of the special committee to act.

It was over a similar resolution that the two Reeds, the one a Republican and the other a Democrat, fought so bitterly during the Senate filibuster at the end of the last session. As a result of this fight the committee was rendered powerless to act during the recess of Congress. After the Pennsylvania Reed had asked that the resolution go over until the next session of the Senate, which will be on Monday, the Missouri Reed, the chairman of the special committee, declared this would cause a delay of three days in getting the investigation under way.

"For that three days' delay the Senator from Pennsylvania must again accept the responsibility," Reed of Missouri declared with a show of heat. Reed of Pennsylvania made no reply.

CALLS FOR SPEED

Under the resolution denying Vare the oath, offered originally by Senator Norris, Republican, Nebraska, and subsequently modified, the special committee is directed to report back to the Senate as quickly as possible, but in no case later than next February 8. Time limit was set on the Smith investigation, which was ordered Wednesday.

After more than two hours of oratory in which the Constitution, partisan politics and Senate precedents were discussed, the Senate rejected, 55 to 31, a substitute by Reed of Pennsylvania, under which the oath would have been given to Vare and his case subsequently investigated by the Privileges and Elections Committee, which usually handles cases involving Senate seats.

Five Democrats—four of them from Southern States—joined with twenty-six Republicans in proposing to seat Vare immediately, while sixteen Republicans and the one Farmer-Labor lined up with thirty-eight Democrats in opposition. The roll call follows:

THE ROLL CALL

For administering the oath:

Republicans:

Bingham, Borah, Curtis, Denesn, Edge, Fess, Gillette, Goff, Gould, Greene, Hale, Keyes, McLean, Metcalf, Moses, Oddie, Pine, Reed (Pennsylvania,) Sackett, Schall, Shortridge, Smoot, Steiwer, Warren, Waterman and Watson—twenty-six.

Democrats:

Blease, Broussard, Bansdell, Smith (of South Carolina,) Steck—five.

Against administering the oath:

Republicans:

Blaine, Brookhart, Capper, Cousens, Dale, Frazier, Howell, Johnson, Jones (Washington,) La Follette, McMaster, McNary, Norbeck, Nye, Robinson (Indiana) and Willis—sixteen.

Democrats: Ashurst, Barkley, Bayard, Black, Bratton, Bruce, Caraway, Copeland, Dill, Edwards, Ferris, Fletcher, Gerry, Glass, Harris, Harrison, Hawley, Hayden, Heflin,

(Continued on Page 2, Column 3)

COOLIDGE ASKS AIR SESSION

International Civil Aviation Conference Next Year in Washington Proposed to Flyers

WASHINGTON, Dec. 9. (AP)—An international civil aviation conference in Washington next December was urged today by President Coolidge in a letter addressed to the civil aeronautical conference now in session here.

"Next December will witness the twenty-fifth anniversary of the first flight by man in a power-driven heavier-than-air machine," President Coolidge's letter said.

PROPOSAL MADE

"It was made by Mr. Orville Wright, one of our fellow-citizens, who is still living and actively interested in its further application for commercial purposes.

"I have had in mind that this important anniversary might be properly celebrated by holding here in Washington an international civil aviation conference and exhibition in conjunction with your annual meeting.

"Should this be found practicable its success would in a large measure depend upon your co-operation, which I am confident can be relied upon."

The letter was read to the conference by Assistant Secretary MacCracken of the Commerce Depart-

(Continued on Page 2, Column 5)

New Model
er Kent Radio
Easy Terms

alker's
AT 5th ST.
Fifth Floor

KENT

ent
y?
say

Everybody knows how an a million of these sets models have been still so that today they are

et can be installed in any designed for Atwater

es you top performance or careful mass-produc- radio factory gives you ld be impossible if only ade.

attery—is ter Kent ry today.

PANY
phia, Pa.

$130

30

al 33, a very powerful One Dial, six-tube Ra- with solid mahogany cabinet. Unusually effective distance-getting is essential or inside antennas is ery. Simple antenna adjustment device assures table selectivity. Without accessories, $99.5

REMEMBER THIS

luxury is something that costs $7.83 to make and $20 to sell.

THE DAY'S NEWS SUMMED UP

THE SKY. Partly cloudy. Wind at 4 p.m. south, velocity, 7 miles. Thermometer, highest 69 deg.; lowest, 48 deg. Forecast: For Los Angeles and vicinity: Unsettled with possible showers. For complete weather data, see page of this section.

SECTIONS, Radio, Page 6, Part II; Sports and Financial, Pages 14, 15, 16, 17, Part I; Oil News, Page 1, Part I; Pictures, Page 8, Part I; Society, Page 16, Part I.

CITIES OF SOUTHERN COUNTIES. Page 6, Part I.

CONTRACT AUCTION BRIDGE. Page 16, Part II.

NEWS IN SPANISH. Page 18, Part I.

SHIPPING NEWS. Page 8, Part II.

TRANSIT CITY. Reports made at meeting of Pacific Coast Transportation Club in Seattle show upward trend in business conditions in West. Page 1, Part II.

EARTHQUAKE in Los Angeles; slight damage reported. Page 1, Part I.

Statue of Peter the Great, film dog, sold for $250,000 damages. Page 1, Part I.

Important decision is made on lien claims. Page 1, Part II.

Aviation event in Santa Barbara as famed air pilot welcomed home. Page 1, Part II.

Lindbergh's status in Mexico is cited. Page 1, Part I.

Will Rogers estate of principal and income amounts to $40,000. Page 1, Part II.

Comedy in "Mlle. Mama" shows Gloria Swanson and Sue. Page 3, Part II.

Gloria Swanson shrugs again; lures Marquis Gerber and attacks her. Page 3, Part II.

Funeral rites for Mrs. Church are held for Mrs. Church, wife of McCarty. Page 2, Part II.

PACIFIC SLOPE. Pacific Northwest storm kills five.

Sacramento Valley agricultural committee opposes restrictions on entry of Mexican laborers. Page 4, Part I.

GENERAL EASTERN. Communicative insanity new murder defense. Page 2, Part I.

Insurance men hear of reduced death rate. Page 4, Part I.

Charles E. Mitchell, head of National City Bank, foresees greater prosperity in 1928. Page 7, Part I.

Dash from China to Chicago ends when fiance lands after flight from St. Paul. Page 2, Part I.

Two negroes said to have confessed killing Lillendahl. Page 9, Part I.

WASHINGTON. Oath of office denied Senator-elect Vare. Page 1, Part I.

Texas Republican Committeeman pledges State to Hoover at convention. Page 1, Part I.

Coolidge urges international aviation conference. Page 1, Part I.

More soot gathers on Teapot when Sinclair conspiracy juror details to government attorney statements of having been approached. Page 1, Part I.

House inquiry into Magruder case called for in Oklahoman's resolution. Page 3, Part I.

Tax-slashing bill gets action when it is brought up in House for two-hour debate. Page 3, Part I.

Senate committee begins investigation of Hearst charges that Calles sought to influence four Senators. Page 3, Part I.

Federal liquor prosecutions set record for year. Page 9, Part I.

Two Colorado River bills introduced in Senate. Page 4, Part I.

Independents to vote with old line Republicans in Senate reorganization. Page 2, Part I.

FOREIGN. Premier of Poland confers with statesmen at Geneva on Lithuanian crisis.

Official record of naval arms parley reveals that cruiser question proved stumbling block to accord. Page 7, Part I.

COSTLY FIRE IN MODESTO

MODESTO, Dec. 9. (AP)—Damage estimated at $70,000 was done by fire, which today destroyed the Elias-Harris Building in the business district.

REPUBLICANS TO RETAIN CONTROL

Independents Will Assist Senate Organization

Curtis Promises Early Vote on Insurgent Bills

Sergeant-at-Arms Has Fight for Re-election

WASHINGTON, Dec. 9. (AP)—Continuation of Republican control of the Senate was assured today with an announcement by the five western Independents that they will assist the old guard in organizing that body.

Their declaration was made after Senator Curtis of Kansas, the Republican leader, had assured them that a majority of the Republican Senate conference "take the position that there should be no unnecessary delay in obtaining a vote" on the three measures, which the Independents had proposed.

These are a farm-relief bill along the lines of the McNary-Haugen measure, a bill to curb the issuance of labor injunctions by Federal courts, and a resolution proposing an inquiry into the administration policy in Latin-America.

With their majority of one reduced to a minority of one by the temporary exclusion of Frank L. Smith of Illinois and William S. Vare of Pennsylvania, the Republicans need every one of the votes of the five Independents to organize the Senate.

Votes on organization were deferred today until next week. Even then the Republicans may fail to elect their candidate for sergeant-at-arms, David S. Barry of Rhode Island, as Senator Reed, Democrat, Missouri, chairman of the special campaign funds committee, is preparing to make a fight against his re-election because he declined to carry out the committee's order after the Senate filibuster early in the year.

While agreeing to go along on the question of organization, the five Independents—Blaine and La Follette of Wisconsin and Frazier and Nye of North Dakota, Republicans, and Shipstead, Farmer-Labor, Minnesota—announced that they will reserve their rights "to pursue an independent course of action upon questions which may arise during the session."

Active Winter and Spring to be Spent by Fleet

WASHINGTON, Dec. 9. (AP)—The United States fleet is contemplating little shore liberty under orders issued today by the Navy Department outlining activities for the winter and spring.

The scouting fleet, based on the Atlantic, will engage in maneuvers in southern waters beginning January 7 at Hampton Roads while the battle fleet, based on the Pacific, will conduct gunnery and tactical exercises until April in the San Pedro and San Diego area.

The light cruisers of the scouting fleet will join with the battle fleet in April and proceed to Hawaiian waters where the Navy will co-operate with the Army in a joint problem. Until that time the light cruisers and the aircraft squadron will be with the scouting fleet.

Mine squadrons and submarine divisions will leave New London, Ct., early in January for the Canal Zone, where they will operate until the middle of April when they will return to the New England Coast.

Coal Company Charged With Election Fraud

HARLAN (Ky.) Dec. 9. (AP)—The United States Coal and Coke Company of Lynch, near here, a subsidiary of the United States Steel Corporation, was charged in a true bill returned yesterday by a grand jury with "unlawfully coercing its employees" to vote for D. C. Jones, successful Republican nominee for Circuit Judge in an election last November 8.

All other candidates on the Republican ticket were given the aid of the company, the indictment charged.

Jones carried Lynch by 1159 to 239 votes over J. G. Forrester, independent. The loser now is the plaintiff in a second suit contesting the election on grounds of fraud, his first legal move proving unsuccessful.

YOUTH SETS UP KINGDOM

Hewitt-Myring Writes of Col. Lawrence, Who Has Become Legendary Figure in Britain

[Philip Hewitt-Myring, whose article on San Francisco follows, is the leader page editor of the London Daily News and a literary critic of wide reputation. At present he is a member of the Chronicle staff, having recently come there from a similar position with the Los Angeles Times as an exchange fellow of the Walter Hines Page Memorial Fellowship in Journalism, established as a memorial to the late American Ambassador to Great Britain, to achieve a better understanding by the press of the two great English-speaking nations of the problems with which each country is confronted.]

BY PHILIP HEWITT-MYRING

I saw yesterday in a San Francisco shop a book that I had to buy instantly, though I had already read most of its contents when it appeared in serial form in a London newspaper. Its title is "Revolt in the Desert," and its author is T. E. Lawrence, better known as Col. Lawrence, or "Lawrence of Arabia," who, though, even now scarcely middle-aged, has become almost a legendary figure in English history by reason of his exploits in the World War.

In the belief that he is not quite so well known to American readers as he is in England, and that his story carries with it a romance and excitement that does not in the least depend on nationality for its appeal, I should like to write briefly about him.

PHILIP HEWITT-MYRING

Lawrence, at the beginning of the World War, was a rather frail-looking, studious, young man of 26, who was employed by the British Museum at excavation work in Mesopotamia.

TRAVELED IN DISGUISE

Lawrence seemed to differ from many another able young archaeologist only in his remarkable knowledge of Arabic and an understanding of the Arab tribes which he is said to have acquired—though there is a good deal of uncertainty about the matter—in the course of wanderings in disguise in Arabia when he was still an undergraduate at Oxford University.

He was rejected as physically unfit for active service at the outbreak of hostilities and eventually found himself a member of the Intelligence Department at Cairo, Egypt. His talk here was all of a great Arab force that should shatter the Turkish power in the Near East and be of inestimable assistance to the Allies in their campaign.

In his views he found himself very much at variance with hidebound soldiers and cautious politicians who regarded his schemes as both dangerous and unworkable.

FINAL REMOVAL DESIRED

Thus, when he applied for leave to take a pleasure trip down the Red Sea with Sir Ronald Storrs, one of the greatest eastern administrators that England has ever produced, the request was readily granted. His superior officers were glad to have him out of the way for a while, and hoped to manage his final removal from the service on his return.

But Lawrence had not left Cairo for pleasure. He had gone in search of a leader, a figurehead, for a great Arab revolt and at Hamra in Arabia he found him.

The account of his first meeting with Feisal, now King Feisal of Iraq, is one of the most dramatic passages in Lawrence's amazing book.

"I felt at once," he writes, "that this was the man I had come to Arabia to seek— the leader who would bring the Arab revolt to full glory. Feisal looked very tall and pillar-like, very slender, in his long white silk robes and his brown headcloth bound with a scarlet and gold cloth.

HANDS ON DAGGER

"His eyelids were drooped; and his black beard and colorless face were like a mask against the strange, still watchfulness of his body. His hands were crossed in front of him on his dagger."

Feisal at that time was engaged in rather desultory warfare against the Turks. It was Lawrence that made him the head of a great national movement and leader of a fighting force that swept its way like a sword from the Red Sea to the walls of Damascus.

A certain amount of political detail has to be included in "Revolt in the Desert." We are told, notably, how Lawrence convinced some of his doubting superiors of the necessity for English support of Feisal and how he himself, very much against his will, became attached to the Arab forces, but the book is primarily a description of a desert campaign, the account of which reads more like some medieval epic of King Arthur and his knights than the sober history that it in fact is.

WRITES WITH MODESTY

Lawrence has written with a modesty that is almost excessive. Feisal rather than he is the dominant personality throughout the book, but to anyone who is at all conversant with the details of that extraordinary war comes the constant vision as one turns the pages of the young, frail Englishman, clad in Arab dress, who left his books and excavations to prove himself one of the greatest cavalry leaders of all time.

And the style of the book is almost as remarkable as its contents, for "Revolt in the Desert" is written with the rhythm, the command of words and the dramatic fire of a great master of prose.

On the permanent value of Lawrence's political achievements there is great variety of opinion. Much of what he established has been overthrown.

MUCH STILL REMAINS

The intrigues of other powers and the ever-shifting kaleidoscope of politics in Asia Minor have done their work, yet much still remains.

And Lawrence himself? After the peace conference, which he attended in a minor capacity, he vanished altogether from the public eye, to be discovered later serving under an assumed name as a mechanic in the Royal Air Force, from which, in turn, again evading publicity, he moved into the tank corps.

He has refused all honors and gets no profit from his books. At present he is in the Indian army under, it is believed, the name of Private Shaw, and he wrote home some little while ago to a friend that he could not correspond with him frequently, as he often could not afford the price of a postage stamp.

ECCENTRICITY PRONOUNCED

I know men who have met him, but they never have been able to give me a picture that I regarded as particularly informative, or even coherent. That a strong vein of eccentricity runs through the man is obvious. But those who say bluntly that he is mad are those who have had no personal experience of him.

It is curious to speculate if he again will play a leading part on the world's stage. Probably not, and perhaps it is just as well that he should not do so. He already is immortal, and the memory of him as the English boy who made a kingdom is the one that his compatriots at least would prefer to keep.

Boudoir Mishap Singes Singer

CHICAGO, Dec. 9. (Exclusive)—Mme. Elde Norea of the Chicago Civic Grand Opera Company was smoking a cigarette, several of them, in fact, in her apartment at the Congress Hotel, while she busied herself with the puffs and powders and alcohol rubs and all those things women use to beautify themselves.

Taking the final long inhalation from the cigarette she tossed away the stub. But her aim was poor, the burning stub bounding on some celluloid toilet articles. There was a puff, an explosion, loud shrieks by Mme. Norena and her maid. Hotel employees came running. A spark had caught in the sleeve of her trailing silken gown and her upper arm was badly burned. Mme. Norena wore bandages on the arm when she made emotional gestures in her rendition of "Butterfly" tonight.

LINER SLIGHTLY DAMAGED

LIVERPOOL, Dec. 9. (AP) — The Cunard liner Franconia, leaving her dock for New York this afternoon, struck a pier head, sustaining damage to her stern. The damage was slight as the liner continued her voyage.

SENATE DENIES OATH TO VARE

(Continued from First Page)

Kendrick, McKellar, Mayfield, Neely, Overman, Pittman, Reed (Missouri), Robinson (Arkansas,) Sheppard, Simmons, Stephens, Swanson, Thomas, Trammell, Tydings, Tyson, Wagner, Walsh (Massachusetts,) and Wheeler—38.

Farmer-Labor: Shipstead—1.

Total—55.

Reed of Pennsylvania then proposed that the oath be administered and the case referred to the Campaign Funds Committee, but that was rejected, 31 to 55. Then came the vote on the Norris resolution as amended, denying the oath.

The line-up of the Senate on that was identical with that on the Reed substitute, except that Curtis of Kansas, the Republican leader, this time supported the proposal to deny the oath. The same five Democrats voted to admit Vare and the same sixteen Republicans voted to exclude him temporarily.

Smith and Vare now occupy rather unusual positions. Each is removed from the Senate pay roll upon which he was placed on March 4 at the beginning of the term for which they were elected, and their entire office forces employed in the Senate office building likewise are separated from the pay roll.

However, the two Senators-elect continue to hold those offices as a matter of courtesy, and their name plates will remain on their desks in the Senate until their cases finally are disposed of, probably early in the coming year.

Immediately after the final roll call today denying him the oath, Vare retired from the Senate chamber a disappointed man, but apparently not at all a surprised one. He went to his office in the Senate office building and later issued this statement:

"The great State of Pennsylvania, comprising approximately one-tenth of the population of the United States, stands tonight for the first time in history, without the representation in the national government to which she is legally and morally entitled. A majority of the Senate has attempted to rewrite the Constitution. The covenant between the States has been broken.

"I cannot refrain from calling attention at this time to the fact that the Senate took its unprecedented action in the absence of the slightest proof of any irregularity on my part. Unsupported charges on the floor, outcries of defeated opponents, rumors of the vaguest and most general nature, formed the excuse for the political coup that has deprived Pennsylvania of a State's most cherished and rightful privilege.

"I was duly, legally and properly elected. I was guilty of no act in contravention of law or public policy either in the primary or the general election. No specific illegal act has ever been charged against me.

"If the injustice were only to me personally, I might accept it, but I cannot permit the rights of my State to be thus trampled upon without vigorous protests which so far as I am concerned will be waged to a definite conclusion. I cannot believe that such a grievous wrong against 10,000,000 Americans can obtain for long."

TEXAS FIRST ON HOOVER WAGON

Republican Committeeman to Deliver Delegation

South Solid for Secretary, Says Lone Star Man

New York Brokers Give Odds on Kansas City Choice

(Continued from First Page)

didate for President in 1928," said Creager. "I believe he will have the support of Texas Republicans and that the Texas delegation to Kansas City will be solidly for him.

"Texas will have twenty-six votes, a gain of three over 1924, due to the greatly increased Republican vote of the State. Two States have gains in the next convention, both Southern States. Herbert Hoover is intensely popular in the South and will receive an unprecedented vote there. Texas will be a real battle ground in 1928.

AMONG IMMORTALS

"So long as there was any chance that the President might accede to the overwhelming demand of the people I favored a call to him, but his statement Tuesday was a revelation of personal desire that I feel it would be presumptuous to disregard. He has renounced an unprecedented national tribute and has placed himself among the immortals.

"I am for Mr. Hoover because he is an able executive and administrator, worthy of the high traditions of the Presidency. He is a business man in the best and finest sense of the word. He has a broad knowledge of world affairs, gained by actual contact, and a characteristically and soundly American point of view. He has been an Ambassador of Americanism throughout the world, both in extending American trade and commerce and in the practical idealism expressed in relief to suffering and starving peoples. He has shown a remarkable understanding of the ideals and the problems of this country and its people.

"Mr. Hoover is of the great West, but he has the confidence also of the business and industrial East and the love and trust of the South, where both agriculture and industry are important.

HOOVER AND HAPPINESS

"As an admirer of and believer in President Coolidge and his policies, I am also for Mr. Hoover because he has been an integral part of the Coolidge administration and in full sympathy with it. His nomination and election will insure a continuance of the program advanced by President Coolidge and public confidence and national prosperity will continue to mark the country's progress."

Creager was a leader in the Harding movement in Texas and seconded the late President's nomination at Chicago in 1920. He was one of the first to pledge to Coolidge for the 1924 nomination and has been a strong supporter of the administration. Since he became actively identified with the Republican organization of Texas the Presidential vote of the party has risen from 48,000 to nearly 150,000 and each Republican candidate for Governor polled 300,000 votes.

RUMANIA FEARS NEW OUTBREAK

(Continued from First Page)

white spaces leading the public to believe events are worse than actually reported.

The latest report from the seat of disturbances says students who have been holding a congress at Oradea Mare wrecked six synagogues, broke iron gratings in front of tabernacles, seized sacred objects and confiscated rabbis' vestments which the students later donned themselves in a burlesque of the Jewish religious rituals.

The depredations extended to other than Jewish minorities. For example at Oradea Mare the students demolished the offices of two Hungarian Catholic newspapers, the Nagyvarad and Esti Hirlap.

When Gen. Paplics, commander of the garrison at Oradea Mare, attempted to intervene he was assaulted by the students en masse. Later the students held a reunion at which they conducted a mock funeral ceremony for Paplics.

STUDENTS DEFY POLICE

The Hebrew proprietor of the Park Hotel at Oradea Mare was so brutally beaten it is feared he cannot live. At Campina a Frenchman named Paul Carpion, who was walking with his wife, was assaulted and his wife fainted. A Hebrew named Farkash also was violently mistreated.

Police and soldiers attempted to suppress the disorders, but could not match the infuriated students who insisted that the Jews began the disturbances by provocative acts. They declared that two Hebrew butchers hurled pails of scalding water on the heads of Gentile students, as well as iron bars, red-hot stove lids, empty bottles and other missiles.

The students entered a Hebrew hat factory at Cluj, where, after being repulsed by the workers, they wrecked the building. There were heavy casualties on both sides.

TAKE CHARGE OF TRAIN

All Hebrew stores, hotels, banks and synagogues at Cluj and Oradea Mare have been closed since Sunday to avoid fresh outrages. Most of the damage is said to have been caused by students from Bucharest and Jassy.

After the students left Cluj for Bucharest they took possession of the train, ejecting the regular passengers in order to make place for themselves. Upon arrival at Bucharest 200 of them were interned at the military barracks, where they were kept all night.

The riots produced a profound impression on the public and government, who fear they will hurt Rumania's prestige abroad at a time when the country is facing some of its gravest problems.

Nazimova Has Nervous Break

NEW YORK, Dec. 9. (AP)—Mme. Alla Nazimova has suffered a nervous breakdown from overwork and has been forced to cancel her appearance at the Palace Theater next week, it was announced today.

She collapsed after a tryout performance in Bayonne, N. J., Wednesday night.

KOREA GOVERNOR CHOSEN

TOKIO, Dec. 9 (AP)—The government has decided to appoint Gen. Hanzo Yamanashi, former Minister of War, as Governor-General of Korea. He will replace Viscount Saito, who resigned recently.

BETTING ODDS FAVOR HOOVER

New York Bookmakers Put up Their Figures on Chances of Five Candidates

NEW YORK, Dec. 9. (Exclusive)—Wall-street betting men are feeling around for the proper odds on the Republican nomination race. They have groped around to the following set of odds against the chances of the various candidates, posted today at a Broad-street brokerage office, which handles a good deal of election betting:

Hoover, 8 to 5; Lowden, 5 to 2; Dawes, 5 to 2; Butler, 7 to 1; Willis, 10 to 1; Longworth, 10 to 1.

One bet of $2300 to $4000 has been posted that Hoover will win the nomination. As to the Democratic race, everybody wants to bet on Al Smith. Bookmakers will bet only 2 to 5 that Smith will not be nominated.

TEXAS GIRL PICTURED AS BANK BANDIT

Rebecca Rogers Unmoved as Cashier Describes Her in Hold-up Role

LA GRANGE (Tex.) Dec. 9. (AP)—Rebecca Bradley Rogers, former University of Texas student, was pictured before a jury today in the role of a bank robber, holding two men at bay with a pistol while she picked up $1000 in currency and backed away to make a getaway in an automobile.

Charged with holding up the Farmers' National Bank of Buda and facing a possible penalty of death for the deed under Texas law, the 23-year-old girl seemed entirely unaffected while F. A. Jamieson, cashier of the bank, related the story of the robbery in District Court.

Describing Mrs. Rogers as a slip of a girl holding up two rather brawny men, defense attorneys provoked a gale of laughter in the crowded courtroom when they asked the witness if he was afraid of her.

"No, but I was afraid of her gun," Jamieson replied. "It looked pretty big to me."

Sheriff Allen of San Marcos, the second State witness, gave details over defense objection of Mrs. Rogers's arrest and the recovery of $650 of the $1000 plunder.

PARLEY ASKED BY COOLIDGE

(Continued from First Page)

said, adding that in order to gain that confidence "we must assure the use of aircraft of both reliable equipment and experienced personnel for its operation."

TASK POINTED OUT

"It is not possible for the layman to decide which planes are safe or whether or not their personnel are skilled," Lindbergh said.

Inspection and regulation of aircraft for hire therefore must be one of the most important functions of the Commerce Department, he declared.

"In the short period of its existence," he continued, "the division of aeronautics has gone far toward stabilizing commercial aviation, although it has been greatly hampered by lack of authority to regulate interstate activities.

"It is now time for a new step forward by inaugurating regulations which will assure the traveling public of as great safety in every form of air activity as they have at present in our organized air lines."

FATAL RESULTS

"We have not yet reached the stage of development where unskilled personnel can operate planes with any degree of safety, and it has been frequently demonstrated that lack of inspection and regulation of aircraft has caused fatal accidents."

Stressing the time required and long training necessary to produce an experienced and reliable pilot, Lindbergh concluded:

"The greatest mission that can be accomplished by the Department of Commerce is that of guaranteeing safety in air travel to the public through intelligent regulation and guidance of training schools, operating personnel and commercial aircraft construction."

FIVE KILLED BY GALE IN NORTH

(Continued from First Page)

been received as night fell from the grain-laden Altadoc, reported going to pieces on a shoal off Keweenaw Point.

Fast in twelve inches of ice in Mud Lake at Sault Ste. Marie, the steamer Thomas Britt awaited outcome of attempts to reach her by ice crushers.

AT MERCY OF GALE

An eighty-four-mile-an-hour gale snapped four vessels and a passenger steamer from their moorings at Buffalo, two of the ships being badly battered. Two package freighters headed up the lakes and two rum runners, said to have left Port Colborne, Ont., Can., were unreported.

No vessels were in trouble in the south-end of Lake Michigan, around Chicago, where the mercury hovered around 30 deg. above zero as the peak of the cold wave moved eastward.

Warmer weather throughout the Middle West and South was in prospect for the week-end, with the milder winds only a few hours behind for the Atlantic seaboard.

The snow-choked roads of Wisconsin, Upper Michigan, Minnesota and the Dakotas took the attention of the occupants of those States as they attempted to restore rail communication and travel. The weather to the north was still subzero, Hibbing, Minn., reporting 34 deg. below and snow was predicted.

Several additional deaths attributed to the cold were reported, sending the total for the storm well above the thirty mark.

HIGH SCHOOL ROBBED

PASO ROBLES, Dec. 9. (AP)—The Paso Robles Union High School was robbed last night of portable equipment valued at $4000.

NOVEL INSANITY DEFENSE MADE

'Communicative Mania' Plea in Killing of Wife

Specialist Says Man 'Caught' Madness of Victim

Kansas Jury Given Weird Tangle to Solve

EUREKA (Kan.) Dec. 9. (AP)—A jury in District Court tonight received the murder case of Ivan M. Hart, 31-year-old banker, who asserted he slew his bride of three weeks, Mabel Marmont Hart, upon her own entreaties because she feared motherhood.

In the instructions to the jury the court declared there could be no conviction if it believes a pact existed, as brought out in the trial, or if Hart was insane. Suicidal assist, the court said, called for first-degree manslaughter. Verdicts of murder, manslaughter or acquittal were left for the jury to deliberate.

A defense of "communicative insanity" was introduced in the trial of Hart.

Hart testified yesterday that his bride pleaded with him to kill her because of her fear of motherhood and that he was unable to refuse her request. That Hart was temporarily insane at the time and that he derived his insanity from close association with his wife, was the testimony of defense that Mrs. Hart was mentally abnormal.

Dr. Karl Menninger of Topeka, Kan., specialist in nervous and mental diseases, testified that communicative insanity is a reality and that, in his opinion, the killing of Mrs. Hart was a result of it. Its occurrence is "very infrequent," he said, but there are records of numerous cases.

INTIMATE CONTACT

To become afflicted with communicative insanity, he said, the relationship between two persons must be very intimate, so much so that one means more to the other than anybody else in the world. They adopt the same likes and dislikes, he added, and occasionally, when one becomes abnormal, the other's mind is affected in a similar manner.

The period when they first start living together as husband and wife is especially dangerous to the mentality of young people, he continued, adding that many mental sickness of various kinds and many mental breakdowns occur just before or just after marriage.

Dr. Menninger asserted that Mrs. Hart belonged to the paranoid group, which has delusions, such as the delusion of being Napoleon, or, in her case, of becoming a mother.

ACT OF OBEDIENCE

Mrs. Hart's communicative insanity worked on her husband's judgment, emotions and will power until he was unable to resist her suggestions, and at the time of the killing, Hart did not know right from wrong, Dr. Menninger said. The act of placing the knife against Mrs. Hart's throat, in his opinion, was an act of obedience.

Replying to a question of the assistant prosecutor whether there was such a thing as "convenient insanity," Dr. Menninger said there may be such a thing as persons pleading insanity when they really are sane, but that in this case both persons positively were insane.

Parole Sought by Brother of Executed Man

SAN QUENTIN, Dec. 9. (AP)—The State Board of Prison Directors' calendar for December, released for publication today, revealed that Robert W. Watts, implicated as an accessory after the fact in a robbery which led to a murder for which Watts's brother, Joseph H., was hanged, has applied for a parole.

The Watts brothers were sent here from Los Angeles and Joseph H. was hanged October 13, 1926. He had lured an old prospector out on the desert, forced him to sign an order on his bank for $4000, and then killed him. Robert W. Watts later obtained the money from the bank, and the brothers divided it. Robert W. was sentenced to from one to ten years in prison.

China Bids for Lindbergh Aid

TULSA (Okla.) Dec. 9. (AP)—Col. Charles A. Lindbergh may go to China next summer to help aviators of the Cantonese government to improve flying conditions in their country, Maj. Tien Lai Huang, Chinese air officer, said here today. He is on a good-will tour of the United States.

Maj. Huang said he recently had requested Col. Lindbergh, on behalf of his government, to go to China to help the Chinese solve their aviation problems, and that the American had expressed a desire to accept the invitation.

Very Tiny Baby Adds Half Pound

NEW YORK, Dec. 9. (Exclusive)—An infant girl, weighing only a pound and a quarter, born to Mrs. Delia Taub, last Wednesday, is expected to survive without the aid of an incubator. When the baby, who will be named Myra, was born, the doctors and nurses expected her to die at once, but instead she began to kick and yell like any normal-sized infant.

Today she had gained half a pound and is demanding milk regularly and vociferously.

REDWOOD DIRECTORS ELECT NEW LEADER

SAN FRANCISCO, Dec. 9. (AP)—After voting to admit Napa county to the Redwood Empire Association should the county desire to enter, the directors of the association today elected Edward Morris, president of the Willits Water Company, president for the current fiscal year.

CHINA MISSIONARY DIES

SHANGHAI, Dec. 9. (Exclusive)—John Thomas Proctor, 58 years of age, a member of the American Baptist Mission for almost thirty years, in China, dropped dead of heart disease in the street yesterday. Mr. Proctor's home was in Marion county, Missouri.

Give a Radio

To please both Old & Young

IT'S SWEEPING America! It's going to sweep the world! The young join hands with the old in giving the gift of a thousand thrills. It's making us all live—live! It takes us out of the cage of everyday existence.

Give a Radio

MARCELL INN West Altadena Restaurant 142 W. 49th, N.Y.

EVERY MORNING IN THE YEAR Los Angeles Times

The Times Building, First and Broadway

90c per month DELIVERED BY CARRIER

By mail to Postal Zones 1 to 4, including California, Arizona, Nevada, $15.00; Monthly, $1.50; to Zone 5, including Colorado, Idaho, Montana, Oregon, Washington. Yearly, $24.00; Monthly $2.50; to Zone 6, 7 and 8, of States, Canada and Mexico. Yearly $18.00; Monthly, $1.75.

Entered as second-class matter Dec. 4, 1891, at the Postoffice at Los Angeles under the Act of March 3 1879.

SATURDAY MORNING, DECEMBER 10, 1927. VOL. XLVII.

CHINA-TO-ALTAR DASH END

Fiance Reaches Chicago After Hurrying by Train and Plane for Wedding

CHICAGO, Dec. 9. (Exclusive)—At his journey's end [illegible] municipal airport, as he climbed stiffly out of the airplane in which he covered the final lap of a 9000-mile dash to the altar, Prentice Boris Ryerson, whom he will marry at 10:30 a.m. tomorrow in a ceremony at St. James' Chapel, had waited more than two hours for the Gray Goose, to land.

Mrs. Ryerson, long a leader in Chicago society, is the widow of Arthur Ryerson, who was lost when the Titanic sank. Her two daughters, Mrs. Victor Salvatore and Mrs. George Hyde Clarke, are here from the East for the wedding. Sherfesee is financial adviser of the Chinese government at Peking.

FLIES FROM ST. PAUL

When the large blue monoplane was reported nearing the airport the landing beacon was turned on the field, and the ship taxied neatly up to the hangar. From there it was hardly twenty feet to where his fiances awaited him, and the tall traveler in the brown overcoat covered the distance in a few strides to clasp her in his arms.

The Gray Goose was dispatched by Mrs. Ryerson to St. Paul, Minn., to meet Sherfesee.

From Peking, where he became acquainted with his future wife, while both were guests of Mrs. William J. Calhoun, Sherfesee made the long trip to Chicago by ship, train and plane and in each instance encountered bad luck that delayed his schedule.

STORM DELAY HIM

A storm at sea brought him into port two days late. Heavy snows throughout the Northwest made his train from the Coast into St. Paul hours late and today headwinds and the bitterly cold weather delayed his arrival in Chicago.

All preparations had been made for the wedding, which was to have taken place today. These plans were abandoned by Mrs. Ryerson, however, when she learned that the plane could not possibly arrive here in time and the date was changed to tomorrow.

For the Advancement of Music

COE MARTIN

Presenting a Costume Sopranologue at

BEAUX ARTS AUDITORIUM TONIGHT

Presented by Professional Arts Guild — Assisted by Raymond McFarlane

Coe Martin, possessor of a golden voice and a delightful personality, is noted for her Sopranologues, which critics say are dramatic, inspirational, educational and humorous.

Miss Martin has purchased the golden toned

KNABE

to match her golden voice, and acclaims it supreme among fine pianofortes.

Hear and play the Glorious Knabe in our Music Room

FITZGERALD MUSIC HILL ST. COMPANY AT 727

GLENDALE BRANCH—327 NO. BRAND BLVD.

WEEK-END SALE

Cantilever Shoes

TODAY ONLY

SATURDAY, DEC. 10th

Sharp Reductions on 25 styles taken from stock formerly priced to $14.50

$7.85 and $9.85

All sizes—but not in each style

An Xmas opportunity—Cantilever Hosiery Special $4.95
Wonderful for wear
Box of Three Pairs

CANTILEVER SHOE STORES, Inc.

728 SO. HILL ST.—THIRD FLOOR

PASADENA 424 E. Colorado

LONG BEACH

TAR DASH ENDS

go After Hurrying by Boat, Plane for Wedding

—At his journey's end tonight at the ...ffy out of the airplane in which he ...nile dash to the altar, Forsythe Shelton had come from China to wed. Mrs. Shelton ...y at 10:30 a.m. tomorrow in a quiet cere... waited more than two hours for the plane.

Yoo, Hoo, Skinny! Plenty of Toys

WASHINGTON, Dec. 9. (AP)—The Christmas will find America's chil... dren plentifully supplied with toys. The Commerce Department estimates today that toys with a retail value of $250,000,000 will be sold this year, and that hardly one-twentieth of them are the products of foreign countries.

American manufacturers have been steadily expanding their output of goods that formerly came from Germany, Japan and France.

Italo-German Treaty Fails

BERLIN, Dec. 9. (AP)—Negotiations for a trade treaty between Italy and Germany, which have been going on since October, have been abandoned.

The reason given is that Italy declined to fulfill Germany's demand that the Italian law giving preference to home industries be modified and that propaganda against foreign goods cease.

Censorship in Mexico Lifted

MEXICO CITY, Dec. 9. (AP)—Censorship imposed by the Mexican government in October during the military revolt was lifted today.

ancement of Music

MARTIN

Costume Sopranologue at
UDITORIUM TONIGHT

Assisted by
ild — Raymond McFeeters

possessor of a golden voice
l personality, is noted for
ues, which critics say are
rational, educational and

has purchased the golden

NABE

olden voice, and acclaims it
fine pianofortes.

orious Knabe in our Music Rooms

GERALD
COMPANY
AT 727
ANCH—327 NO. BRAND BLVD.

END SALE

ntilever
Shoes

AY ONLY
DAY, DEC. 10th

n 25 styles taken from stock—
14.50

and $9.85

—but not in each style

ortunity—Cantilever Hosiery
wear — SPECIAL $4.95
Pairs

ER SHOE STORES, Inc.
ILL ST.—THIRD FLOOR
LONG BEACH
536 Pine Ave.

HEARST SENATE CHARGES SIFTED

Committee Begins Inquiry Under Reed

Editor Accused of Ordering Bribery Attempt

Ten Supposedly Involved Laugh at Assertions

WASHINGTON, Dec. 9. (AP)—An investigation of charges published in certain newspapers that President Calles of Mexico had ordered more than $3,000,000 paid out of the Mexican government treasury to four United States Senators was begun today by a special Senate committee appointed formally after it had been organized informally by the Senate.

Counsel of the State Department to aid the investigation was asked by Senator Reed, Republican, Pennsylvania, who offered the resolution creating the committee, and later was named chairman of the investigating committee. In a long dispatch, the committee asked Secretary Kellogg of the State Department, and within an hour Mr. Castle, Assistant Secretary of State, appeared before the committee in its first session, conducted behind closed doors.

The Hearst newspapers recently began the publication of what they claimed to be facsimiles of official Mexican documents relating chiefly to international questions the State Department let it be known that it had no knowledge of such documents and Mr. Castle declined to amplify this after his meeting today with the committee. He declined to disclose what he said to the committee.

Open hearings will be begun next Thursday by the committee, whose membership includes Senators Jones, Washington, and Johnson, California, Republicans; and Robinson, Arkansas, and Bruce, Maryland, Democrats. Meanwhile Chairman Reed has authority to issue subpoenas for witnesses and for papers and documents. He did not reveal who would be called.

Senator Reed said he is unaware of the identity of the four Senators mentioned in the newspaper story which appeared today in the Washington Herald. The names were deleted in the facsimile which shows that money had been ordered paid by the Mexican government in the interest of propaganda.

While several Senators have been named in the whisperings about the Capitol, some of those who were supposed to have been named in the asserted documents laughed at the charges.

In demanding an investigation Senator Reed declared the honesty of the Senate had been placed under a cloud by the charges. Immediate inquiry was granted without debate or without a record vote.

The documents have been branded as forgeries repeatedly by the Mexican Embassy here.

Several days ago, Representatives Black, Democrat, New York, offered a resolution to have the House Foreign Affairs Committee conduct an inquiry to determine the authenticity of the documents.

SPECIAL TRAIN
Tia Juana Races
Sunday, Dec. 11th
Through to the Track without change
$7 ROUND TRIP
Lv. Los Angeles, . . . 8:30 A.M.
Ar. San Diego, . . . 12:20 P.M.
Ar. Tijuana, ... 1:15 P.M.
Returning, leave Tia Juana after last race
Fred Harvey Dining Car
Parlor Observation Car
Ride-O Coaches
$6 ROUND TRIP TO SAN DIEGO
QUICKEST TIME — TRAVEL COMFORT
Santa Fe Ticket Offices and Travel Bureaux
Tel. MUtual 0111
Santa Fe Depot
LOS ANGELES
HIGHLAND PARK, 5 Santa Fe Stations
OCEAN PARK, 245 Pier Avenue
PASADENA, Santa Fe Station
GLENDALE, 119 East Broadway
SAN PEDRO, 121 7th Street
WHITTIER, 122 N. Greenleaf Av.
ALHAMBRA, 125 West Main Street
INGLEWOOD, 111 South Market St.

We're satisfied only when you are

You are the one to say whether The Broadway is satisfied. Because The Broadway is satisfied only when you, the customer, are completely satisfied.

That is the basis on which this business was built by the late Arthur Letts. This is the way it grew. That is the way it is growing and will continue to grow. You must be satisfied.

It is that kind of full satisfaction that goes with every dollar's worth of goods bought at The Broadway.

Goods bought at The Broadway are at bottom prices, are of dependable quality, are in great assortments, and are sold with service that is pleasant. And remember, these goods must give full satisfaction to you before we are satisfied.

Broadway Department Store Inc.
BROADWAY—FOURTH AND HILL

MENUS WILL BE UPLIFTED

CHICAGO, Dec. 9. (AP)—A national campaign for the uplift of the American menu has been started by chefs and caterers meeting here.

Harsh words were spoken of the lack of American culinary ingenuity.

"In the past century," said Fred Schmidt of Louisville, "all America has produced is chop suey, hamburger steak and hot dogs—and nobody knows what's in them."

Greater uniformity in menus is desired by the International Cooks Association, the American Caterers, the Progressive Culinary Association and the Original Pastry Cooks' Association. They have gone so far as to name a committee for drafting ways and means of standardizing all soups and dishes.

"We need a 'what's what and why,'" explained C. L. Schweitzer of Chicago. "Take hors d'oeuvre. Thousands don't know but what it's hors du combat. Sometimes it is. Hamburger has many aliases, you can get it in seventeen languages, from a la Duke of Marlboro to Popoletta di Milano."

Hope Hampton Jury Selected

NEW YORK, Dec. 9. (AP)—A jury was selected today in the suit of Hope Hampton, stage and screen star, against Charles Dillingham and Martin Beck, theatrical producers, for $36,000 salary she asserts she lost when dropped from the cast of "Madame Pompadour" in 1925.

Miss Hampton said she opened with the play in Philadelphia, played the leading role for two weeks there and was released by Wilda Bennett when the play came to New York. The $36,000, she said, represented the salary she would have collected had she remained with the show until it closed in June, 1926.

ANZACS MAY PROHIBIT GREYHOUND RACE MEET

SYDNEY (Australia) Dec. 9. (AP)—The doom of dog racing was forecast today in view of a measure prohibiting betting on greyhound racing staged at night which has passed both the Senate and House of Representatives. This sport is not expected to survive the opposition provided by horse racing in the daytime.

The Melbourne Legislative Council has passed a bill prohibiting betting on mechanical hare racing. The Victoria Legislative Assembly had previously passed a bill to this effect.

Creeds Gather for Tolerance Dinner in East

NEW YORK, Dec. 9. (AP)—Two hundred Protestants, Catholics and Jews were guests of Edward F. Albee at a "tolerance dinner" in the National Vaudeville Artists' Club last night. Guests of honor were Episcopal Bishop William T. Manning, Rabbi Nathan Krass, Rev. Dr. S. Parkes Cadman and Rev. Edward F. Leonard of St. Malachy's Roman Catholic Church. All were speakers.

Bishop Manning said that for the first time in history the Menorah lights will be shown in a Christian cathedral when those lights, "to be displayed as they were in Solomon's Temple and in every synagogue today," will be displayed in the Cathedral of St. John the Divine as a gift from Adolph S. Ochs, publisher of the New York Times.

MAGRUDER CASE QUIZ PROPOSED

House Inquiry Called for in Oklahoman's Resolution

Naval Chairman Announces Plans for Investigation

Vote Favors Added Range for Guns of Battleships

WASHINGTON, Dec. 9. (AP)—After a short but heated verbal battle, the House went on record today in favor of increasing the firing range of the big turret guns on American battleships provided it is permissible under terms of the Washington arms limitation treaty. The vote was 215 to 75.

Under an amendment to the $198,000,000 deficiency appropriation bill the President, either personally or through the Secretary of State, would be called upon to determine whether the elevation will be in keeping with the provisions of the pact. The amendment also allots $940,000 for beginning the work.

Shortly after the vote on gun elevation the deficiency bill itself was approved and sent to the Senate.

Before final action on the bill, the House also participated in a round of discussion of the recent charges of Rear-Admiral Magruder against what he described as waste and inefficiency in administration of naval affairs.

INQUIRY PROPOSED

Representative McClintic of Oklahoma, a Democrat on the naval committee, presented from the floor a resolution proposing creation of a special committee to investigate Magruder's case. He said Magruder had charged that $1 out of every $3 spent by the Navy is wasted and that, if this statement is true, the Navy squanders about $100,000,000 annually.

The resolution, which was referred to the Rules Committee after McClintic had failed to obtain immediate action, was prefaced by a declaration that because of publication of Magruder's charges the Secretary of the Navy had removed him from his post as commandant of the Philadelphia Navy yard.

"The precedent has been established," the resolution added, "that any officer giving out information, whether true or otherwise, will be reprimanded, court-martialed, shelved or dismissed from the service."

ACTION PLANNED

During debate on the resolution Chairman Butler of the naval committee said that as soon as his committee is organized he proposes to initiate an inquiry into the case.

A few minutes after making this statement Butler plunged into the fight for gun elevation. He recalled that Charles Evans Hughes, while Secretary of State, had said that it would not violate the Washington treaty to increase the range of American guns and said that within the last forty-eight hours the "present Secretary of State" has concurred in that view. Butler later said that he had been advised through the Navy Department that Secretary Kellogg, after study of the elevation question, had expressed the opinion "that the elevation of the guns as proposed was in no violation of the Washington treaty."

IDAHOAN OBJECTS

Representative French, Republican, Idaho, chairman of the appropriations subcommittee which passes upon naval appropriations, opposed elevation of the guns. He argued that the five best American battleships had a firing range greater than any British or Japanese ships, and said neither England nor Japan and increased the elevation of naval guns since the signing of the treaty.

Mr. French was supported by Representative McClintic, who argued against providing funds for elevating guns on the ground that the money could be expended to better advantage for some other naval activity.

Refusing to heed either French or McClintic the House voted in favor of an amendment sponsored by Representative Vinson of Georgia, senior Democrat on the naval committee, to provide for elevation of the guns, and at Mr. Butler's suggestion immediately afterward it adopted an amendment incorporating $940,000 in the bill to provide specifically for increasing the range of guns on the ships Oklahoma and Nevada, which now are undergoing extensive overhauling.

Dry Aide Guilty in Murder Trial

HAGERSTOWN (Md.) Dec. 9. (AP)—A verdict of first-degree murder without capital punishment was returned by a jury in Washington County Criminal Court against Reginald E. Walters, undercover man, for killing of Hunter R. Statler, Western Maryland dry chief.

Walters was charged with having killed his chief near Boonsboro, July 26, last, when the two men had gone out presumably in search of illicit mountain stills.

The prisoner based his plea on self-defense, testifying that when he accused Stotler of having "improper relations" with his wife, Stotler reached for his gun. He said that he shot his superior officer to protect his own life.

CARNEGIE INSTITUTE BROADENS RESEARCH

PLANS FOR STUDY OF EARLY AMERICAN CULTURES TOLD IN REPORT

WASHINGTON, Dec. 9. (AP)—Plans involving an expanded program of activities in the study of early American cultures and of plant biology were outlined by President John C. Merriam last night in his annual report to the board of trustees of the Carnegie Institute of Washington.

Dr. Alfred V. Kidder, distinguished archeologist of Andover, Mass., he said, has accepted leadership for the institution in its broadened research in his field, while greater unity of attack has been suggested by a committee of investigators to facilitate the plant biology program.

The specific investigations heretofore undertaken by the institution in American archeology, Dr. Merriam explained, were initiated in the hope that they might lead to some suggestion of laws which have governed in the development of the varying types of early peoples and cultures in America. It is now planned to interpret the results of this work in the light of what has been learned about the American problem in other regions and by other agencies, while continuing the study of Maya culture in Yucatan.

CROWING HEN ADAGE FAILS

Whistling Girl, Take Heart; Fame Comes to Partner of Ancient Saw

NEW YORK, Dec. 9. (Exclusive)—A little black hen from Edinboro, Pa., has come to New York and made a career for herself. Or maybe it's a rooster that has created a career for himself. At any rate, the dubious fowl is in the Brooklyn Museum today. It was the patronage of T. S. Riggs, a poultry expert of White Plains, that brought the bird to this exalted station.

Several years ago she was a hen. Today he is a rooster. After a few years of barnyard existence — laying eggs and cackling—there appeared on the poultry specimen hackles, a drooping tail and spurs. It also crows like a rooster. Scientists connected with the museum call it sex reversal—take it calmly and point to cases where it has been caused by organic disease. The bird, they admit, is extraordinary.

'CIVIL TYPE' SOUGHT FOR PHILIPPINES

Coolidge Says Successor to Wood Should Not Have Military Viewpoint

WASHINGTON, Dec. 9. (AP)—A man with a "civil type of mind" rather than a military type would be better fitted to fill the post of Governor-General of the Philippines, in the opinion of President Coolidge, but this, he believes, does not eliminate a number of army and navy officers who might be considered for the vacancy caused by the death of Gen. Leonard Wood.

Mr. Coolidge feels, it was said today at the White House, that there are many men in civil life with a distinctly military type of mind, whereas there are any number of army and navy officers who have not a military viewpoint.

The President considers that Leonard Wood was a man whose viewpoint was governed by a broad civil governmental aspect and not by military consideration.

It is said he has not made up his mind on a successor to Gen. Wood and he still is looking for the right man.

LEGION PLAN OF DRY POLL CHALLENGED

Gen. Drain Declares Only National Session Can Give Authority for Vote

SPOKANE (Wash.) Dec. 9. (AP)—Authority for a national poll of American Legion members on the prohibition question rests only with a national convention of the Legion, in the opinion of Gen. James A. Drain, past national commander of the organization, he said here today.

"I read with surprise in the press dispatches today the reported announcement by National Commander Spafford that the American Legion is to conduct a poll among its members to determine the opinion of that body upon the Eighteenth Amendment to the constitution and the Volstead Act," Gen. Drain declared.

"It seems to me there must be some mistake in the report of what the national commander said. By fundamental law and precedent no national commander has the right to establish the position of the American Legion upon any national question."

Chang Denies Imperial Aim

PEKING, Dec. 9. (AP)—Reports that he is to crown himself as Emperor of China next summer are described by Marshal Chang Tso Lin as "whimsical nonsense" in a denial issued by the marshal's secretary today.

Except for the fact that the reports were printed in some of the largest newspapers in the world, the marshal's secretary said, they would have been ignored completely.

AMUNDSEN IN CLASH

Quits Royal Geographical Society as He Stands by Statement

LONDON, Dec. 9. (AP)—Capt. Roald Amundsen, noted explorer, has resigned his honorary corresponding membership in the Royal Geographical Society.

The resignation, says the society's magazine, Geographical Journal, follows correspondence between the society and Capt. Amundsen regarding his assertion in an American magazine that he was "grossly insulted" by the late Lord Curzon at a society dinner in London.

Capt. Amundsen refused to withdraw his statement, the Journal says, and the resignation followed.

MURCHISON TAKES TURN FOR BETTER

DECATUR (Ill.) Dec. 9. (AP)—Loren Murchison, ruler of the indoor sprints for nearly a decade, hovered between life and death at St. Mary's Hospital today, with his condition taking a slight turn for the better. He is suffering from influenza and complications so grave that his father, Rod Murchison, was summoned from St. Louis yesterday. He became suddenly ill at his hotel Wednesday morning and was taken to a hospital at noon that day.

TAX-SLASH BILL WHIPPED ALONG

Two-Hour Discussion Takes Place in House

General Debate Will be Closed Tonight

Democrat Urges Republicans to Groom Mellon

WASHINGTON, Dec. 9. (AP)—Opening its legislative throttle, the House took up the $232,735,000 tax-reduction bill today, discussed it for slightly more than two hours and adjourned with leaders in agreement to close general debate tomorrow night.

This would clear the way for consideration of the measure the first of next week under procedure permitting the offering of amendments from the floor. A number of members are expected to call for changes in various provisions but there is little likelihood that their efforts, except in perhaps a few cases, will prove successful.

Chairman Green of the Ways and Means Committee, which whipped the bill into shape before Congress convened, opened debate on it today, explaining that every effort has been made toward simplifying the administration of the revenue law.

Green did not make a reference to the possible fate of the measure either in the House or later in the Senate as was done by Representative Garner of Texas, senior Democrat on the committee, who predicted the Senators would boost the cut from its present figure to about $500,000,000.

WHERE TO START CUT

The chairman confined his remarks entirely to explaining the viewpoint of the Ways and Means Committee in recommending the bill as it is. He pointed out the committee has gone on record against any cut in excess of $250,000,000 and that every effort has been made by its majority to hold the proposed reduction as near as possible to the maximum of $223,000,000 set by the Treasury.

It was felt, the chairman continued, that the corporation tax, which has not been reduced since the war, should receive first consideration, and for this reason the rate on corporation incomes should be cut from 13½ to 11½ per cent. He added that the Federal income tax, and the present rates on incomes within the intermediate brackets had not been touched as the committee believed they were equitable and should remain as they are.

Mr. Green also touched briefly upon the committee's recommendation to reduce from 3 to 1½ per cent the tax on automobile sales. In referring to other reductions, which include a 50 per cent cut in the tax on club dues and an increase from 75 cents to $1 in the exemption granted on admission tickets, he said the committee regards these changes as equitable.

HAS DIFFICULT PICTURE

Mr. Garner at the outset of his remarks said that Green had pictured ably the various aspects of the revenue bill but that he had a reverse picture to give. The Texan attacked what he said was a practice by the Senate of unnecessarily amending bills that originate in the House, predicting that tax legislation would be complicated and hindered by Senate activities after it had left the House.

Holding that Secretary Mellon is the strongest man in this country, by virtue of his financial position, and almost controls the economic situation of the world, Garner suggested to the Republicans "If you are going to nominate a President to carry out the present administration policies you could not get a better man than Andrew W. Mellon.

"He has approved every administration speech for the last five years and directs the Republican policies," he added.

Garner reiterated his charge, made during recent tax hearings by the committee, that Treasury officials intentionally had misled the people regarding estimated surpluses. He cited a number of discrepancies between estimates of surpluses and actual surpluses in recent years.

FEW OTHERS SPEAK

"Some gentlemen have felt that tax reduction might affect flood control, or the Boulder Dam project or trol, or the Boulder dam project as a matter of fact, we have so much money we can't spend it all. On top of that I say that the surplus for 1929 will be $350,000,000. That is why we can reduce the corporation tax another one-half per cent, and take the tax off automobiles."

Garner advocated that the corporation tax should automatically be reduced one-half per cent at the end of each fiscal year when the Treasury showed a surplus of $50,000,000 and challenged what he said was the Republican contention that a larger reduction of the corporation tax could not be effected because a deficit might ensue.

Aside from Green and Garner, regarded as tax spokesmen of the Republicans and Democrats in the House, only a handful of other members spoke today.

Representative Hudspeth, Democrat, Texas, urged extending exemption from the income tax to all married men with incomes of $5000 or less annually, but Mr. Green disagreed, contending that present exemptions are sufficient.

Representative Jacobstein, Democrat, New York, asked Green why the committee had not adopted the Treasury's recommendation to reduce incomes in the middle brackets, and was told that these are considered equitable at present.

Increased income tax exemption for unmarried persons was advocated by Representative Burtness, Republican, North Dakota, who expressed disappointment that married and unmarried persons are not on a parity in this respect.

Plane Carrier to Start Cruise

WASHINGTON, Dec. 9. (AP)—The newly commissioned airplane-carrier Saratoga, flagship of the aircraft squadron, has been ordered to leave Philadelphia next month for her shake-down cruise. She will arrive in Hampton Roads January 17, 1928, and depart for Newport, R. I., January 21. Sailing from Newport February 5, she is scheduled to arrive at Los Angeles, Cal., February 26.

The big ship will barely squeeze through the Panama Canal locks. The canal is 110 feet wide and the Saratoga has a width of 105 feet.

FASCISTI GENERAL DIES

ANCONA (Italy) Dec. 9. (AP)—Gen. Corrado Tamaio, distinguished as an Italian commander in the World War and the Fascist revolution, died today.

"THE BROGUE" in black calf and in tan calf. $12.50

Quite Right

... in every respect are the two shoes pictured ... done in the British manner; which means well done.

Made by Church & Co. Ltd. Northampton

And there are other models, just as good-looking.

"THE ETON" In tan Scotch grain, in tan Russian calf and in black calf. $14.00

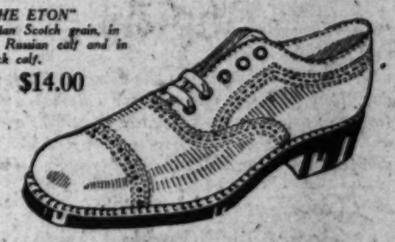

We Have a Fine Array of Gift Hosiery!

Men's Shop
INNES SHOE CO.
216 West 6th St.
Next to Mullen & Bluett—on Sixth
Also: 6501 Hollywood Blvd.
We're Open Saturday Evenings

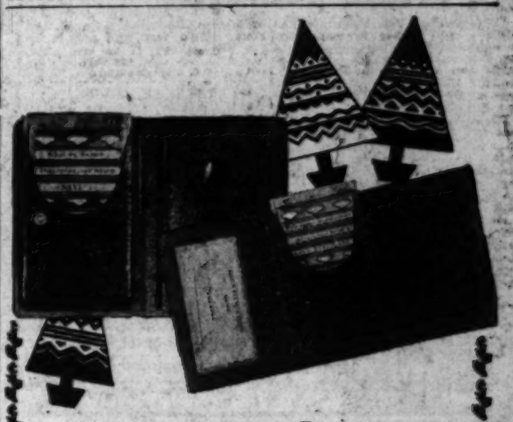

In the Past 60 Days
2522 Los Angeles People
Have Received these Wallets and Coin Purses with the Savings Accounts They Have Opened Here.

Give Them WITH the Bank Accounts You Present This Christmas

GIVE Savings Accounts—the gifts for all time—this Christmas. Each one may start someone on the road to financial independence. But give them in the *modern* Pan American Bank way—with a wallet or coin purse that will lend a real holiday atmosphere to your gifts. The wallets are of morocco. The change purses of soft, rich ostrich. Each is equipped with a Bankette—an inconspicuous dime savings bank that slips into one of the pockets and aids systematic saving.

Come in now and let us give you details of the plan that permits you to include these wallets or coin purses with the Christmas accounts you open. The initial deposit can be for as little as $2, or for as much as you wish

Pan American Bank of California
CAPITAL $2,000,000
ONE OF THE WORLD'S MOST BEAUTIFUL BANKING HOUSES
EIGHTH ST. BROADWAY

Used Autos Now Easy to Buy!
The selection of a good used car—whatever make or model—is a simple task—just consult—
TIMES WANT ADS

The Times Free Information and Resort Bureaus

MAIN OFFICE—CORNER FIRST AND BROADWAY

are for the accommodation and benefit of persons seeking interesting routes of travel, desirable hotels and rest, recreation and recuperation at the seashore or in the mountains. Particulars are furnished by competent attendants and by correspondence to the general public regarding rates and attractions of railroad and steamship lines, hotels and pleasure and health resorts. Descriptive circulars and transportation literature are kept on hand for inspection and distribution. This service is absolutely free.

Make Your Resort and Hotel **RESERVATIONS** FREE OF CHARGE AT THE Times Information and Resort Bureau, Times Bldg., Bdwy. at First St., or at The Times Branch Office, Information and Resort Bureau, 621 South Spring St. Telephone MEtropolitan 0700.

"Direct-U"

Have you had difficulty in finding some particular advertised product? Have you had to hunt from store to store to find something you had seen advertised? The Times has established a new department, called "Direct-U," which has collected data about thousands of trade-named (advertised) products and stands ready to tell you just where you can find the thing you want. The Times is glad to help its readers and advertisers through this new service —to make free use of it—there is no charge, of course. All you need do is phone the Los Angeles Times—MEtropolitan 0700—and ask for "Direct-U" Department.

Resorts

Hotel del Coronado
Coronado Beach, Calif.

Gay Holidays Begin

with the formal opening of the Silver Grill, Friday, December 23; many indoor entertainment features; sports on land, bay, ocean at Coronado and splendid racing programs over Christmas and the New Year at the Tijuana track.

New Year's Eve Celebration
Silver Grill and Casino

$10 per person including couvert. Program begins at 10:30 o'clock. Dancing 'til the wee sma' hours to music by Hotel del Coronado Casino Orchestra, George Eckhardt, Jr., director.

New Year Golf Tournament
MONDAY, JANUARY 2

18 holes medal play under handicap. Low gross and Low Net Prizes.

Reservations

For New Year's Eve Party and for accommodations at hotel may be arranged by addressing.

Mel S. Wright, Manager
CORONADO BEACH, CALIFORNIA

Marie Wall, our Los Angeles Agent, located at 604 West Sixth Street, Phone VAndike 6684.

La Venta Inn PALOS VERDES ESTATES
"Beauty Spot of the World"
Delightful Luncheons and Dinners Daily
VISITORS ARE FURNISHED GUEST CARDS FOR PALOS VERDES GOLF CLUB
DON'T FAIL TO SEE THIS FAMOUS "1000-MILE VIEW"

NORTH SHORE TAVERN
(American Plan)
LAKE ARROWHEAD
84 MILES FROM LOS ANGELES
Reached by private auto over boulevards in San Bernardino, then 22½ miles of wonderful mountain roads; also by Motor Transit Stages leaving 5th and Los Angeles Streets 7:15 A.M. daily.

Old Fashioned New England Chicken Dinner
Served on the Mountain Top Every Sunday From 12 to 4 P.M.
MOUNT WILSON HOTEL
WINFIELD L. LARRY, Manager. Phone Sterling 9934-F2.

Los Angeles Hotels and Apartments

THE LANGHAM
7th at Normandie
Phone FItzroy 5101
Hotel Rooms — Single Apartments — Double Apartments — Conservatory — Beauty Parlor
Barber Shop — Electric Ranges — Swimming Pool — Dining Room — Billiard Room
Valet — Soft Water Throughout — Elec. Refrigerators — 24 Hour Service — Rates from $150

Steamships

PACIFIC S.S. CO.
THE ADMIRAL LINE
Saturday Travel Bargains
S.S. Admiral Schley
San Francisco $10.00
Portland $26.00
Sunday
S.S. Emma Alexander
San Francisco $13.00
Seattle $43.00
Phone MUtual 4321
501 WEST FIFTH ST.
515 S. SPRING ST.

A USED CAR will run your business errands—take your family outdoors—bring you lots of joy. Best buys are in Times Want Ads

Steamships

Catalina
round trip from Los Angeles $3.10

Daily Trip to the "Magic Isle"
See the famous Submarine Gardens through Glass Bottom Boats.
Lv. 6th and Main, L. A., 9 a.m. daily; Long Beach 9:15 a.m. daily. Steamer sails 10 a.m. daily. Orchestra for dancing. You are back in early evening. Round trip from L. A., $3.10. from Harbor, $2.25. Glass Bottom Boat ride at the island, 75c. Luncheon at Hotel St. Catherine, $1.25.
Ask about Two and Five Day Trips—all expense included. Golf (on new course) and Goat Hunting are sports supreme at Catalina.
CATALINA TICKET OFFICE
6th and Main, Los Angeles. TRinity 7501
In All the World No Trip Like This

JUSTICE CREEPS IN REMUS TRIAL

Defense Takes Twelve Days to Present Testimony

Rebuttal Will Occupy Five More, Declares Taft

Dodge to be Called to Tell of Bootlegger's Wife

CINCINNATI, Dec. 9. (AP)—The last word in direct support of George Remus's plea that he suffered from transitory maniacal insanity when he shot and killed his estranged wife Imogene here October 6, last, was said today. The prosecution immediately renewed its effort to prove him a deliberate murderer and send him to the electric chair.

The final efforts of the defense brought on a desultory session of court with two character witnesses testifying for Remus and two depositions read to the jury.

DEPOSITIONS CENSORED

When the defense rested it had required twelve days. Of the dozens of depositions taken throughout the country only skimmed parts of the two were read and even then the severely reduced portions got before the jury only after long arguments, which slowed the trial to a snail's pace.

The first rebuttal witness was R. E. Simmons, previously an attorney for a Remus whisky corporation. He appeared several days ago as a defense witness, testifying to outbursts he observed in the defendant that caused him to regard Remus as insane.

His examination today was devoted largely to his legal efforts in behalf of the Ohio and Kentucky Distillery Corporation, of which he said Remus owned 55 per cent and Imogene Remus 22.67 per cent, and the disposal of liquidating dividends and physical assets of the organization.

FIVE DAYS MORE

Prosecutor Taft said that the rebuttal probably would require five days. Ruth Remus, daughter of the slain woman, would be recalled, and Harry Brown, brother of Mrs. Remus, would testify, he said.

"I think so," said Mr. Taft when asked if he would call Franklin L. Dodge, Jr., of Lansing, Mich., the former Federal Department of Justice agent, to whom Remus attributes all his tribulations.

Much of Remus's defense was devoted to showing that the defendant cracked mentally when upon his release from the Atlanta Federal penitentiary, September 2, 1925, he heard repeated tales of an association between Mrs. Remus and Dodge.

Steamships

Where Santa Claus wears a Palm Beach Suit

Hawaii
personally conducted Christmas Tour Party.

—sailing on the LASSCO luxury liner *S. S. City of Honolulu* direct from Los Angeles to Honolulu over the popular southern route

SATURDAY NOON DECEMBER 17

YOU arrive on Christmas Eve—just in time to do your last minute shopping in an Oriental bazaar. And then under the guidance of a LASSCO travel expert, you motor around beautiful Honolulu and the quaint inland villages—visit famous Waikiki beach—and take the 5-day wonder tour among the Isles of Oahu including the volcano Kilauea and the marvels of Hawaii National Park.

The tour covers 20 days Los Angeles back to Los Angeles. The cost is $325.50 and up, depending on stateroom and hotel accommodations selected, and includes every necessary ship and shore expense.

Early Sailings
S.S. City of Honolulu Dec. 17
S.S. Calawaii Dec. 24
S.S. City of Los Angeles Dec. 31

ALL-INCLUSIVE 5-WEEK TOURS

—are available on each of the above steamships. The cost of such tours includes every necessary ship and shore expense from Los Angeles back to Los Angeles, and ranges from—

$278.50 and up

depending on the steamship and Island hotel selected by the traveler.

Minimum 1st Class $90 One-Way Fare

For full particulars, call—

LASSCO
LOS ANGELES STEAMSHIP CO.
730 So. Broadway Tel. VAndike 2421
6733 Hollywood Boulevard
Tel. GLadstone 5303 22-12

QUAKE TERROR REIGNS IN PERU

People Sleep Outdoors as Italian Predicts Great Shocks

LIMA (Peru) Dec. 9. (AP)—Nervous women slept in the parks of Lima last night because they feared that their homes would be demolished by the big earthquake predicted by Raphael Bendandi, earthquake prognosticator of Faenza, Italy. Bendandi said the shocks would be felt on the Pacific Coast, in South America, the Greek Archipelago and Albania between the 6th and 11th inst. Nine have occurred here.

It is reported from Chile that there is much nervousness there and that the government has forbidden the publication of similar predictions.

Harvard Head Tells of Student Moral Needs

CAMBRIDGE (Mass.) Dec. 9. (AP)—Morals of college students are "negative" today, and there is a need of greater moral and religious influence in their lives, President Lowell of Harvard believes.

Mr. Lowell makes public his views in a letter published in the Harvard Alumni Bulletin in which he goes strongly on record in favor of the chapel plan of memorial to Harvard students who lost their lives in the World War.

The project has been a cause of contention among alumni, despite the fact that more than $700,000 has been subscribed for the construction of an imposing church edifice within the historic old yard.

GIRL SHOT FOLLOWING NEIGHBORS' QUARREL

MADERA, Dec. 9. (AP)—Lawrence Pressley, 22 years of age, early today fired several shots at his stepfather, with whom he had quarreled, fled to an adjoining house, where his shots had awakened members of the household, and sent a bullet through the leg of Anna Sampaulesi, 13 as the girl fled. Pressley was arrested by officers headed by Sheriff Rhodes. The girl was removed to a hospital where she was treated by Dr. Dow H. Ransome for a flesh wound.

Steamships

for LASSCO SERVICE

TODAY!
S. S. Harvard
Sails at 3 p. m. for
San Diego
$3.50 *Including Dinner*

Tomorrow!
S. S. Harvard
Sails at 4 p. m. for
San Francisco
$13.00 *Including Meals & Berth*

S. S. YALE
Sails Tomorrow for San Diego

Regular Sailings
To San Francisco—Every Tuesday, Thursday, Friday and Sunday.
To San Diego—Every Wednesday, Thursday, Saturday and Sunday.
Boat train leaves P. E. Depot one hour before each sailing.

CRUISE TO SAN DIEGO
for a delightful week-end
ROUND TRIP FARE $5
Sailing Saturday
Returning Sunday
Including Meals

Leave Los Angeles Harbor at 3 p. m. and reach San Diego at 8 p. m. where excellent hotel accommodations are available at reasonable cost. Then back again Sunday, leaving San Diego at 9 a. m. and reaching Los Angeles at 2 p. m.

LASSCO
LOS ANGELES STEAMSHIP CO.
730 So. Broadway—Tel. VA. 2421
Pac. Mut. 4321 — 6733 Hollywood Blvd. Tel. GL. 5505
340 So. Spring St. Tel. VA. 2421 — L8-06

Santa Monica Hotels and Apartments

MIRAMAR Nearest beach hotel to Los Angeles. Fire-proof apartments and rooms. Excellent dining room service. Finest hot salt water plunge on the coast. Telephone Santa Monica 28357.

The Embassy "The Aristocrat of Santa Monica" Recently opened. One, two and three room apartments. Daily maid service. Steam heat. Electric refrigeration. Also hotel rooms. Attractive winter rates to permanent guests. Telephone Santa Monica 26121.

Hotel Windermere, Santa Monica
A quiet exclusive family hotel on the American Plan. Located on the Palisades of the Pacific. Phone 22391. Golf Privileges. Reasonable Rates.

BUSINESS BAD ON RIVER STYX

America Greatly Reduces Its Mortality Rate

Insurance Presidents Hear of Decline in Deaths

New Life Protection for Year at $1,500,000,000

NEW YORK, Dec. 9. (AP)—The United States stands high among the nations of the world in the reduction of its death rate, John K. Gore, vice-president and actuary of the Prudential Insurance Company, today told the Association of Life Insurance Presidents.

"A world war against disease," he said, "has brought prolongation of life in thirty-two countries to 635,000 persons. In twenty-eight countries the general death rate has been materially reduced, and in only four has it increased. The death rate in the United States stands at 11.7 per 1000. New Zealand leads the world with a rate of 8.1 per 1000."

Among fifteen countries with low death rates, however, the United States from 1911 to 1925 showed a reduction of 2.3 per 1000, Mr. Gore said.

REASON GIVEN

"It is claimed by many," he added, "that prohibition was the outstanding cause of this reduction, but in England and Wales, without prohibition, there was a somewhat greater reduction than in this country, which throws some doubt upon this claim. Higher standards of living and greater attention to health conservation probably are the chief factors."

Heart disease, he reported, is the leading cause of death in this country, accounting for 14 per cent of deaths at all ages, and 29 per cent at 40 and above. Many believe, he said, that the increase is due to the strain of modern business and social life upon the nervous and digestive systems, with resultant effect on the circulatory system.

Cancer and diabetes also were shown to be responsible for a large percentage of deaths. The former has moved from sixth to third place as a cause of death in a generation, Mr. Gore explained, but propaganda as to diet and exercise has effected a slight reduction in diabetes fatalities.

"In general, countries in the tropics have the highest death rates, with the rate among males higher than that among females in all countries," Mr. Gore said.

GAINS PREDOMINATE

"The effects of immigration and the heavy mortality rate among American negroes, together result in a higher death rate in this country than would be the case in a population more nearly homogeneous, but the records of twenty-five years, despite serious setbacks, show more gains than losses in the battle to prolong life."

The general decrease in the world's death rates, he said, has not resulted in an increase of population, because there has been a corresponding decrease in the birth rate.

"Preventive medicine," he said, "is a real factor in maintaining public health. Never in the world's history has the fight against disease been more hopeful than now."

The ability of American womanhood to shoulder the burden of the family and direct its financial affairs with success is established beyond all doubt by insurance records, Henry Abels, vice-president of the Franklin Life Insurance Company, declared.

Investigation of 1000 cases, he said, reveals that of $9,579,589 in insurance claims paid women beneficiaries, only $136,724 was lost through ill-advised investments. The remainder, he said, was sanely invested or used in the purchase of homes or businesses.

IN CAPABLE HANDS

"The results of this investigation," Mr. Abels said, "indicates an inherent strength of character and ability in American womanhood which constitutes an assurance to every insured man that his trust will be capably executed by his beneficiary."

The problem of an investment by women inexperienced in business may be lifted, however, he said, by use of the services of the insuring company which "gives to the funds of the beneficiary" the same conserving care given the investment of insurance reserves.

"This protecting influence of the companies," he said, "is now applied annually to $1,500,000,000 of new insurance, and the amount is increasing year by year."

An increase of more than $1,500,000,000 in the assets of American insurance companies was reported by James L. Loomis, president of the Connecticut Mutual Life Insurance Company.

The new mark breaks all records, he said, and brings to $14,500,000,000 the total assets of the nation's companies. Most of that amount is invested in mortgages, government bonds, railroads and public utilities. Canadian investments by American companies, he said, total $440,000,000.

SENATOR SPEAKS

A practical program for arms limitation is impossible so long as machinery for peaceful settlement of international differences is lacking, Senator George of Georgia told the association.

"Proposals for limitation of armaments," he said, "merely relieve for the moment those who must support vast armed forces by postponing and accumulating the cost of arms until emergency actually arises. The practical steps before America are renunciation of war as an instrument of public policy and acceptance of a definition of aggressor as that nation which, having agreed to arbitration, begins hostilities without having complied with its treaty obligations."

State's Traffic Safety Bureau Now Operating

SACRAMENTO, Dec. 9. (AP)—Creation of the Bureau of Statistics and Public Safety in the State Motor Vehicle Department and the appointment of Maj. Louis LaPlace of San Francisco as its superintendent, are announced today by Frank G. Snook, motor-vehicle chief. The post carries a salary of $225 a month.

A new law requires the tabulation of all motor-vehicle accidents, and Maj. LaPlace in his position will endeavor to gather and compile data and make reports on the number of motor accidents, the causes and deaths and property damage resulting, and also to gather information from the courts relative to the number of motor-vehicle arrests. A public safety campaign will be carried out in the schools and through local civic organizations by means of illustrated addresses.

DEBUTANTES DANCE IN DARK

Flashlights Carried But of Course, There's no Law to Compel Their Use

NEW YORK, Dec. 9. (AP)—Flashlight dancing is the latest debutante fad. The idea came from a ball given in London for Princess Mary. The ballroom is darkened and the dancers carry flashlights, furnishing as much or as little illumination as they desire.

ENTRY BAR ON MEXICO LABOR HIT

Agricultural Committee of Sacramento Valley Says Workers Needed

SACRAMENTO, Dec. 9. (AP)—A resolution against restricted emigration from Mexico to the United States on the ground that Mexican laborers are needed by California agriculturists in harvesting their crops was adopted today by the agricultural committee of the Sacramento Valley Regional Advisory Council, a branch of the California Development Association.

This committee met with industrial, highway, conservation and publicity committees of the council.

The agricultural committee went on record against a bill by Representative Box of Texas, which would restrict emigration of Mexicans to this country to 1500 annually.

Members of the committee pointed out that of the thousands of Mexicans coming to this country every year fully 85 per cent return to their native land after harvest.

Mexican labor is considered especially desirable for certain types of farm work, and it was stated that if Representative Box's bill is enacted the other labor sources of supply will be the South and Porto Rico. The influx of negroes from these two sections, they said, possibly would present an aggravated social problem for solution.

The committee ordered a further investigation of the problem of developing extensive coal deposits in Shasta and Trinity counties, the report to be submitted at its next meeting here in February.

Mongolians Who Mummified in America Sought

NEW YORK, Dec. 9. (AP)—Mummies of the Mongolians, who are believed to have been the first inhabitants of North America, will be sought next year by a Siberian-Arctic expedition working for the American Museum of Natural History.

The Mongolian mummies, older than those of the Egyptians, were reported to be in existence several years ago by the late Dr. William H Hall of the Smithsonian Institution. The mummies are said to have been created by atmospheric conditions in caves where they were left thousands of years ago, possibly since the post-glacial period, when the North American continent is believed to have been visited first by human beings.

Unionists Seek to Oust Official

SACRAMENTO, Dec. 9. (AP)—A delegation of San Francisco and Peninsula union labor leaders, led by Paul Scharrenberg, secretary of the State Federation of Labor, and a member of the San Francisco Harbor Board, today called on Gov. Young to urge replacement of Walter G. Mathewson as head of the Bureau of Labor Statistics and Law Enforcement in the Department of Industrial Relations.

Scharrenberg announced the pilgrimage was to offset a similar trip made last week by friends of the incumbent. The State labor-union leader declared it is the desire of the men associated with him in union circles to have the new commissioner a man more sympathetic to union labor than they say the present officeholder is.

The head of the bureau, created by Gov. Young's reorganization program, holds office at the pleasure of the chief executive.

The delegation advanced Bert Ward, San Jose, secretary of the Santa Clara County Building Trades Council, for the post.

Azores Citizens May be Ousted

YOUNTVILLE, Dec. 9. (AP)—Plans to bar from this portion of Napa county 100 or more Azores Islanders who have settled near here during recent months were discussed at a mass meeting attended by about 100 property owners. Sheriff Steckler and Asst. Dist.-Atty. Mackey were at the meeting.

Thirty days' notice to vacate premises on which they are living will be given the islanders, if a tentative agreement reached by the property owners is carried out, and no more houses will be rented to them. A committee was appointed to take the lead in carrying out these precautions.

The islanders, who chiefly are employed at farm labor, have been coming into Napa county in increasing numbers during the last three months. They say they are of Portuguese descent, but the property owners regard them as negroes.

Agrarian Band Kills One in Raid

MEXICO CITY, Dec. 9. (AP)—One merchant was killed and a number of townspeople were wounded when 200 armed Agrarians on horseback raided the town of Heichapan in the State of Hidalgo, say special dispatches to Excelsior. The merchant was killed while standing at the door of his store, which was plundered.

Press dispatches from Guadalajara say that Jose Arch, a wealthy Mexican ranch man, was kidnaped from his ranch near Ciudad and was taken to the hills by bandits, who are holding him for $10,000 ransom.

COLORADO DAM BILLS IN SENATE

Swing-Johnson and Phipps Measures Introduced

Latter Eliminates Power Generating Feature

Gov. Hunt Will Appear at Committee Hearing

WASHINGTON, Dec. 9. (AP) Radically different measures dealing with the Boulder Canyon Dam projects were introduced today in the Senate, one a slightly revamped Swing-Johnson measure and the other the Phipps bill, which died in the last Congress along with all other measures on this subject.

The chief change in the Swing-Johnson measure is a provision authorizing the carrying out of the project upon the ratification of the Colorado River pact by the State of California and any three of the States of Arizona, New Mexico, Colorado, Nevada, Utah and Wyoming.

Under the Phipps bill, the compact would have to be ratified by all seven of the Colorado River States and even then the government would not go into the hydroelectric-power business, the Interior Secretary being authorized to dispose of the power under regulations of the Federal Power Commission.

PROVISIONS OF BILL

The Swing-Johnson bill proposes a revolving fund of $125,000,000 for the whole project, including the all-American canal, and the construction of the dam. Water would be allocated among the river States in accord with the laws of those which approved the compact. Both measures would provide for flood control and irrigation.

The bills were referred to the Commerce Committee, before which Senator Johnson, Republican, California, will seek an early hearing. He will press for action at this session as he regards the situation in the Imperial Valley as one requiring relief at the earliest possible moment.

Negotiations looking to an agreement among the Colorado River States still are in progress, Senator Johnson said he hopes they will result in an agreement.

AGREEMENT EXPECTED

"I know that California will go the limit in the endeavor to reach an adjustment and that the representatives of California are acting upon this theory," he added. "Because they will go much more than half way, I feel that it is by no means impossible that within a very brief period the lower-basin States will present a united front in behalf of this beneficent measure.

"In any event, however, the need is so pressing and the advantages of the project are so obvious, that we shall go forward as best we can with the bill in Congress."

GOV. HUNT INVITED TO APPEAR BEFORE COMMITTEE

PHOENIX, Dec. 9. (AP)—Gov. Hunt of Arizona announced today he had accepted an invitation of Addison T. Smith, chairman of the House Committee on Irrigation and Reclamation at Washington, to attend a special hearing on proposed Colorado River legislation before it is submitted to Congress. All governors of the seven basin States of the river will be invited to attend the conference.

For Safety's Sake

Right now, and all winter long, you'll appreciate the famous Goodyear All-Weather Tread. The deep diamond blocks take firm hold on wet and slippery pavements and the non-skid grip in the tread center affords positive protection against side-slip or skidding.
Don't take chances! Come in now and let us put your car with Goodyear All-Weather Tread Cord Tires. You'll find our service and our low prices unusually attractive.

Truck Tire Service Co.
1244 East 8th Street. TRinity 8222
Hollywood Branch 5822 Santa Monica Blvd.
"A Goodyear Tire for Every Need"

Let It Rain

No need to worry about the rainy season with wet and slippery pavements if your car is equipped with Goodyear All-Weather Tread Cords or our All-Weather Retreads.

We can supply this famous tread in your sizes Goodyears — or retread your worn tires with the All-Weather tread design—in either case you will get absolute protection against the danger of accidents due to skidding.

OPEN DAY AND NIGHT

Our Tire Department and Repair Department are open Day and Night for your convenience.

GOODYEAR

ZINS & CLAWSON SERVICE CO.
1228 South Grand Los Angeles
1239 Wilshire Blvd. Santa Monica
"Distributors America's Most Popular Tire"

World Peace
HOW AMERICA CAN SECURE IT
By H. Wickham Steed,
Former Editor London Times.

Crime Menace
Eleven Articles (96 pages) by Experts on Crime, Criminology, Law Enforcement (all phases, all standpoints).

Structure of the Soviets
BY PROF. JEROME DAVIS
Germany's War Guilt
Denial by Former Minister von Jagow. Reply by Bernadotte Schmitt.
Awakening of New Turkey
India's Degradation Denied
Chinese Revolution's Colleges
30 Days' World History
BY 24 HISTORIANS
December
Current History
ON SALE TODAY, 35 CENTS

The Broader Viewpoint
Editors of the world hold forum in The San Francisco Chronicle, which publishes as a daily feature reprints of editorials from leading newspapers here and abroad.
Subscribe through Louis Baer, Hems Bldg., Los Angeles.
San Francisco Chronicle

PILES FISTULA
Permanently removed without chloroform or detention from business. The relief is prompt, supervised, or no cost to us. Also other Rectal Diseases treated by unbalanced office treatment.
Send for Free Booklet
Pacific Coast Proctological Clinic
Suite 1124 Loew's State Bldg.
H. F. Emmons, M.D., and E. E. Keith, M.D.

666
is a Prescription for
Colds, Grippe, Flu, Dengue, Bilious Fever and Malaria.
It kills the germs.

Used Cars for Sunday Outings—Times Want Ads

For Safety's Sake

l winter long, you'll appreciate the All-Weather Tread. The sharp ake firm hold on wet and slippery e non-skid grip in the tread center protection against side-slip and

es! Come in now and let us equip oodyear All-Weather Tread Cords d our service and our low prices ive.

Tire Service Co.
reet. TRinity 6588
8523 Santa Monica Blvd.
year Tire for Every Need"

et It Rain
to worry about the rainy season and slippery pavements if your equipped with Goodyear All-Tread Cords or our All-Retreads.
supply this famous tread in your odyears — or retread your worn h the All-Weather tread design. case you will get absolute pro- against the danger of accidents skidding.
N DAY AND NIGHT
ur Tire Department and epair Department are pen Day and Night for our convenience.
GOODYEAR
S & CLAWSON
SERVICE CO.
Grand Santa Monica
1379 Wilshire Blvd.
dors America's Most Popular Tire"

On the grip ...of a tire ...on the road *depends SAFETY!*

Picture yourself in this swarm of traffic. Slippery streets. Rain, sleet or snow. The red light flashes. The man ahead of you halts. You have to

STOP!

On smooth-surfaced, old, worn-out tires? On tires that are treaded merely with pretty patterns? What you need now is road grip—*fast, hard, strong!*

Wouldn't you like to have new Goodyear Tires under you now?

For what other tire has non-skid grip in the center of the tread—the place where you really need it.

That center traction means *safety!*

Hang the old worn-down tires up in the garage and run them out next summer.

This kind of weather demands safety under wheel!

Center traction gives that safety.

What other tire but Goodyear gives you center traction?

Play SAFE with Goodyears!

Goodyears are the only tires made with the new-type All-Weather Tread.

Goodyears are the only tires made with SUPER-TWIST, with the super-elastic, super-durable cords that far outstretch the breaking point of ordinary cords. They give you more tire miles, more tire safety, less tire trouble, at lower tire mile cost than any other tires.

Buy Goodyears Now!

ON THE NEW ALL-WEATHER TREAD YOU ARE SAFE!

GOODYEAR

The World's Greatest Tire

NEWS OF SOUTHERN COUNTIES

POMONA GETS SHOW HORSES

Large Tract Adjoining Fair Grounds Purchased

Carnation Third String for That Vicinity

Other Two Are Kellogg and Harris Retinues

POMONA, Dec. 9. — With the purchase today by the Carnation Milk Company of twelve acres of land adjoining the Los Angeles county fairgrounds here, the first step in the removal of the Carnation stables with its many fine show horses has been taken, all that remains to be done being the erection of necessary stables and barns.

This announcement was made today by C. B. Afflerbaugh, manager of the Los Angeles County Fair, and follows two years of negotiations on the part of Afflerbaugh with the large concern.

Fifty head of the Carnation horses will be moved to this city in the near future and will be housed temporarily in the fairground stables until the necessary equipment is installed on the company's property, according to Afflerbaugh, and later these will be reinforced by additional horses recently purchased by E. A. Stewart, owner of the Carnation stables.

The bringing of this string of horses to the city represents an investment in excess of $50,000 in buildings and property to say nothing of the investment in fine horseflesh, some of the animals being worth from $20,000 to $25,000 each.

Pomona is rapidly being brought to the front, and is already gaining prominence as the center of high-class show horses in Southern California. Also located in this vicinity are the W. K. Kellogg stable of fine Arabian horses and the Harris stable near Chino.

Trial Date for Fresno Firemen Fund Case Set

FRESNO, Dec. 9.—Trial of Lee Manchell, charged with grand theft in connection with asserted misappropriation of funds from the Labor Day carnival of the fire department relief fund here, was today tentatively set by Superior Judge Beaumont for January 4, when Manchell pleaded not guilty.

Manchell has made two unsuccessful attempts to gain his liberty, once on habeas corpus proceedings designed to bring about a decrease in the $5000 bail set by Police Judge Crichton and a second in which the legality of holding him to answer on the evidence submitted was attacked.

He is specifically charged with having appropriated $373 of funds belonging to H. S. Tyler and W. H. Rice for whom he promoted the carnival under contract with the firemen. Audit of accounts showed several hundred dollars due the fire department relief fund but never paid by Manchell, according to Dist.-Atty. Devore.

Reseda to Get Phone Exchange

RESEDA, Dec. 9. — Following a conference between telephone officials and residents, the telephone boundary lines between Reseda and Van Nuys were readjusted and the statement made that Reseda is soon to have its own phone exchange. At present Reseda phones run into the exchange at Owenamouth.

A new territory is prescribed for the local exchange with the promise that as soon as there is a wider use of telephones, all of San Fernando Valley is to have a valley-wide exchange with more or less abolition of the now existing local tolls. The new arrangement will call for a 5-cent toll between, Reseda and Van Nuys instead of 10 cents a call, and a flat rate will be established here sufficient to invite a large increase in local subscribers.

Phone officials are recommending a wider use of telephones in all the communities of the valley, pointing out that as soon as the increase in business warrants a valley-wide exchange will be established.

HIGHWAY INDORSED BY PASADENA DIRECTORS

PASADENA, Dec. 9.—Pasadena City Directors today indorsed the tricity project calling for the extension of Colorado street, Pasadena, through Arcadia and Monrovia, and at the same time called upon the Board of County Supervisors to start condemnation proceedings to obtain a right of way through the Baldwin ranch in Arcadia. Virtually all of the proposed highway will be cut through the ranch, according to present plans. Mrs. Clara Baldwin Stocker, daughter of the late E. J. "Lucky" Baldwin, is opposing the project.

NAME OF OLD VALLEY SETTLER RECALLED

CHATSWORTH, Dec. 9.—At a family dinner held by Mrs. Lenora McDonald of 7165 Clinton avenue, Hollywood, there were eighteen descendants present of Mrs. Ann Johnson, the woman who has the distinction of being the first American settler in the west end of San Fernando Valley. Mrs. Johnson, as early as 1871, took up a government claim in the hills back of Chatsworth and lived on the property for a number of years. Mrs. McDonald, hostess at the dinner, is the daughter of Mrs. Johnson.

BURBANK CHAMBER ELECTS

BURBANK, Dec. 9.—At the annual election of the Burbank Chamber of Commerce conducted today, Homer Reed was chosen president. Other officers chosen were: A. C. Fillbach, first vice-president; J. L. Norwood, second vice-president, and J. O. Bishop, treasurer. Mrs. Marye Swift is acting secretary since the resignation of Secretary Berg two months ago.

OUTSTANDING BOOTH AT BRAWLEY FAIR

Cotton Exhibit One of Interesting Displays to be Seen

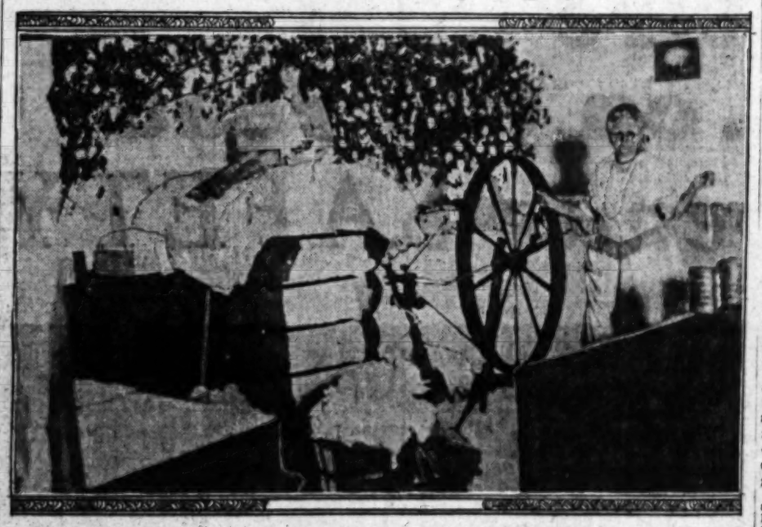

From Raw to Finished Product

Photograph taken at Imperial Valley Midwinter Exposition shows old-fashioned method of making thread.

BRAWLEY, Dec. 9.—Although Imperial Valley is this week experiencing one of the coldest periods in the history of the local Weather Bureau, large crowds continue to throng the big display tents at the midwinter fair in this city.

Several hundred school children invoted the fair grounds today with their teachers as escorts. The teachers, however, soon gave up the task of trying to maintain any semblance of order among their proteges, and the children scattered through the tents, shouting their approval of things in general and the blue ribbons attached to certain displays in the school division in particular.

Elks' Lodge and the Boy Scouts are the special guests of honor today, and both organizations took part in the entertainment program that is a daily feature in the main display tent.

Stock judges completed their work today and visiting stockmen were given a banquet at the Planters' Hotel tonight by local ranchers and cattle raisers.

The Rotary clubs, Masonic lodges and Swiss Dairymen's Association are to be the special guests tomorrow. It will also be Farm Bureau Day and is expected to establish a high record for attendance.

The fair is to close Sunday night.

Survey Begun in Kern County of Crippled Tots

BAKERSFIELD, Dec. 9.—Committees are being organized throughout Kern county to begin a survey to determine the number of crippled children requiring help and scientific medical treatment, it was announced today by Arthur S. Crites, past president of the Bakersfield Rotary Club, who has been actively engaged in sponsoring the work here.

Two children now at Kern General Hospital will be sent to San Francisco this week to be transferred to the University Hospital for treatment which, it is believed, will result in complete cure.

The committees already are completely organized in the Bakersfield district, and within a short time will be ready to function on the west side, Mr. Crites said. Surveys will begin immediately after the holiday season, school-teachers and officials throughout the county have signified their willingness to co-operate with the committees.

FRESNO ENTERTAINS 20-30 CLUBS TODAY

FRESNO, Dec. 9.—Approximately 100 delegates will be in Fresno for the annual convention of the 20-30 Clubs' Association, which will be convened in a two-day session tomorrow, according to Clair Dubois, chairman of reservations of the local club. The convention will open at 9:30 a.m. with President Ivan Shoemaker of Sacramento presiding. The afternoon will be featured by an election of officers. Mayor Al E. Sunderland, Commissioner of Public Works A. M. Jensen and Chief of Police Walker are scheduled to be the principal speakers at the opening session. The association, organized five years ago at Sacramento, now comprises clubs in fifteen cities in California and one in Reno, Nev.

TULARE COUNTY HAS BURGLARY EPIDEMIC

VISALIA, Dec. 9.—Tulare county officers are investigating an epidemic of burglaries in Southern Tulare county. The Armstrong filling station in Strathmore was entered Sunday night and about fifteen new tire casings taken. The Brey Wright Lumber Company store in Terra Bella was entered the same night and a quantity of tools stolen. Clothing and suit cases were taken from the Pixley Hotel at Pixley the same night. The Henry Trager summer cabin, above Springville, was entered and a phonograph and food supplies taken. Mr. and Mrs. William Blue of the Lindsay district lost clothing and jewels and $30 in cash. A woman's footprints were found near the house.

MORTICIAN TO RUN

FULLERTON, Dec. 9.—J. E. Beale, Fullerton mortician, is the first to announce his candidacy for the City Council. Beale says he "chooses to run." The terms of four of the present Councilmen expire in April, when the election will be held. W. J. Carmichael, O. M. Thompson, H. H. Crooks and Emmanuel Smith are the Councilmen whose terms expire. None of these have expressed themselves as seeking re-election. Mrs. Mae Reeve, City Treasurer, has announced that she will seek another term.

FIANCEE NAMED IN WILL

Daughter to Fight for Estate of Her Father, W. H. Wharton of Huntington Beach

SANTA ANA, Dec. 9.—The will of the late W. H. Wharton, former Huntington Beach Councilman, which popped up unexpectedly following his suicide, took half of his $10,000 estate away from his only daughter and gave it to the widow he had been courting, was to be the target of an attack in Superior Court today.

Miss Marcella Wharton, 21-year-old Long Beach girl, planned a court battle for her patrimony, which her father, in his last hours on earth, had divided between her and his "beloved sweetheart and intended wife," Mrs. Violet Voight, 40, 5718 Ridgewood avenue, Los Angeles.

Miss Wharton hopes to break the will. What Mrs. Voight intends to do about it, if anything, remains to be seen when the case comes before Superior Judge E. J. Marks. So far, she has given no sign of being aware that there is a will, or that it bequeaths her $5000.

According to Miss Wharton's attorneys, however, Mrs. Voight probably does know of the will, as she is said to have been the almost constant companion of Wharton during the days just before he took the "poison route" to another world on last September 14. The will was signed two days before his death at a time when, Miss Wharton's attorneys will contend, he was not in possession of his mental faculties.

The will left $1 each to a brother, John Wharton, and a sister, Hattie A. Welsbeyer. The bulk of the estate, consisting of property at Huntington Beach and Elsinore, was equally divided between the daughter, Marcella, and Mrs. Voight, whose name was preceded by the affectionate quotation already set forth.

Following the death of her father, Miss Wharton, on November 12, last, filed a petition in Superior Court for letters of administration, Attorney L. W. Blodget representing her. The petition stated that no will had been found, and that the daughter was the sole legal hair.

Subsequently, the will was discovered. So, on November 26, last, Brown filed a second petition for letters of administration with will annexed.

Woman Fishing in Ocean Drowns

SANTA ANA, Dec. 9. — Fishermen today recovered the body of Mrs. Catherine Colvin, 40, of Bell, in the ocean off San Clemente. The woman had been drowned Thursday night while assisting two men in raising lobster traps. Their boat capsized.

Mrs. Colvin with L. K. McGregor, 37, 1869 East Forty-third street, Los Angeles, and Rufus Narbon, 32, of Bell, were pulling on the line of one of the traps when the boat overturned. McGregor swam ashore for help, leaving Narbon and the woman clinging to the overturned boat. When assistance arrived the woman had lost her hold and had been swept out to sea. Narbon was brought ashore and taken to the Orange County Hospital.

CARNS NEW PRESIDENT OF VALLEY LAWYERS

NORTH HOLLYWOOD, Dec. 9.—C. Newell Carns, North Hollywood lawyer, has been elected president of the San Fernando Valley Bar Association, succeeding Robert L. Hanley, Van Nuys lawyer, who was one of the founders of the organization last year. Carns is one of the best known attorneys in the valley. He was the first president of the local Kiwanis Club and has aided in organizing other civic and service associations. Mrs. Oda Fauleoner, San Fernando woman lawyer, is the new vice-president and Victor Obegi of Van Nuys, secretary-treasurer. Trustees for the coming year are Arthur G. Stepper of Encino; James S. Mitchell of Burbank and Alonzo D. Hitchcock, veteran lawyer at Van Nuys.

TWO OF INGLEWOOD'S MOTOR POLICE QUIT

INGLEWOOD, Dec. 9.—Inglewood has lost two of its veteran motorcycle officers within the last few days. One of these, Frank Wolter, has resigned to become a county traffic officer, while Virgil Hays, long the Beau Brummel of the local force, has received a Federal appointment as a United States immigration inspector. He left last night to report for duty at San Diego, and he expects to be assigned for patrol duty along the Mexican border.

Motorbikes to Show Action at Colton Sunday

COLTON, Dec. 9.—The 1927 Pacific Coast motorcycle race, scheduled for the Colton track Sunday, is taking on the color of a local affair quite as much as one of coastal interest.

Several of the racers are from Southern California cities, including Dan Doyle of Santa Ana, Orie Dunham, formerly of Denver, is located here. Ray Gault, the referee, is from San Bernardino. Joe Petrali, last year's champion, is from Hollywood, but spends most of his time in Riverside. E. F. Wegner, the manager, lives in San Bernardino.

Business men from the entire district have banded together to insure the meet success and thus bring it back next season. Under their supervision, a crew of track experts has been grading the half-mile oval into what promises to be perfect condition. A crowd of 5000 is expected to fill the new grand stand.

Elimination trials, to pick the six fastest men for the championship run, will begin at noon. The regular meet will start at 2:30 p.m. There will be several novelty races, such as an Australian pursuit, broad jump, etc. The main race has been sanctioned by the American Motorcycle Association.

PRICELESS RELICS PUT ON EXHIBITION

SANTA BARBARA, Dec. 9.—The gun of the bandit leader, Joaquin Murrietta, property of E. R. Plummer of Hollywood, is on display in the hobby show here. Murrietta was a famous brigand chief of Mexico, who came to California shortly after the discovery of gold. For several years he operated in Santa Barbara and Los Angeles until he was killed by rangers in 1853.

Murrietta's gun is only one of some 15,000 articles being shown by 1000 exhibitors. Exhibits which cannot be seen in the Smithsonian Institution in Washington are on display, ranging from Arabian saddles, 200 years old, to a shawl worn by the Empress Carlotta of Mexico.

A collection of fifty-five varieties of semiprecious stones found in Santa Barbara county, owned by William R. Haywood, geologist, also is on display.

GLENDALE MAN PAYS FOR HIS LITTLE JOKE

GLENDALE, Dec. 9.—Pouring asphaltum oil on the seat cushions of a motor truck may strike some folks as very funny, but James H. Timmons, 120 East Sixth street, Burbank, believes that any man who would do that has an atrophied sense of humor. That was why he filed a complaint against Russell Wise, 1169 Irving street, on a charge of malicious mischief, and when Wise admitted that he had poured the asphaltum oil on the seat of Timmons's truck, causing damage to the amount of $15, Judge F. H. Lowe looked at the alleged joke in the same light as Timmons, and told Wise to pay $25 fine, which he did.

FIRE CHIEFS IN ORGANIZATION

Fifty Southern California Cities Represented

Aim of Association Better and Closer Co-operation

Pasadena Department Head Chosen Secretary

PASADENA, Dec. 9.—The Southern California Fire Chiefs' Association was formed here today at a meeting attended by the heads of fire departments of nearly fifty Southland cities. The aim of the organization is to provide closer co-operation between Southern California fire departments in fighting serious conflagrations, particularly brush and forest fires.

"Unless some concerted effort is made to keep down fires we may soon be in the position of China, with millions of acres of barren land, denuded of trees, and our water supply considerably lessened," said Fire Chief Scott of Los Angeles in addressing the gathering.

"Our fire menace exists the year around," he continued. "Burbank has just escaped destruction from a $1,000,000 brush fire, caused by carelessness. Fire Chief Coop of Pasadena would be helpless without the water supply conserved by the brush and forest areas behind the city. I believe that 75 per cent of all fire losses are preventable, and we are going to work together to save our hills and brush-covered areas."

Chief Coop of Pasadena, as secretary, is the only officer of the new organization. The fire chiefs will meet periodically to discuss common problems. Other subjects discussed today were requirements for dry-cleaning establishments, gas appliances, and a new type of extinguisher. This was demonstrated at the Los Angeles central station this afternoon, after the delegates were the luncheon guests of the Pasadena Lions Club.

Breakdown Cost Autoist His Cash

MONROVIA, Dec. 9.—A broken muffler on his automobile cost G. W. Presley, 210 Everett avenue, Glendale, salesman for the West Coast Paper Company, between $35 and $40, in a daylight hold-up on Huntington Drive here yesterday.

He was held up and robbed by an unidentified negro at 4:30 p.m. at the corner of Huntington Drive and Mountain avenue, Presley reported to Constable James Quiggle.

Presley said he was repairing his automobile when the negro drove up in a Chrysler sedan and asked for a match. While feeling in a pocket to comply with the request, Presley said, the negro produced a small pistol and ordered him to hand over his money.

The bandit was described as about 35 years of age, and wore a blue suit and a hat. No automobiles passed the intersection during the hold-up, it was said, and it is several hundred feet to the nearest house.

RAISIN PRICE WAR END SEEN IN OFFING

HANFORD, Dec. 9. — Indications that the price war between the Sun-Maid Raisin Growers, the big raisin co-operative, and the independent raisin packers in the retail distribution of seeded raisins is about over are evident in the recent increase of 1-4 cent a pound quoted retailers by the Sun-Maid, which was followed by a similar increase in price on the part of the independents, stated W. A. Robins, field service man of the co-operative, before a meeting of local members of the association here last night. The result will be increased returns to the growers, which will be good news, as the price of all the raisins has been ruling low this fall.

AUTO CLUB IN NEW INGLEWOOD HOME

INGLEWOOD, Dec. 9.—The Inglewood branch of the Automobile Club of Southern California has today moved into new and spacious quarters, taking over the largest ground-floor front office suite in the Inglewood Chamber of Commerce Building. The local branch has had a phenomenal growth, this move being into quarters five times as large as the one just vacated on the patio of the same building. Horace C. Follett is the Inglewood branch manager for the club. Less than four years ago the club was represented here by just one man and desk space in the old office of the Chamber of Commerce across the street from its present building.

BELL WANTS DRY LAW

BELL, Dec. 9.—While Bell has a number of ordinances under consideration, it expects soon to have a liquor-law ordinance passed, which has been given its first reading by the Council. The law, when passed, will provide penalties against anyone found violating the Eighteenth Amendment within the city limits.

TEACHERS' MEET PLANNED

Interesting Program Arranged for San Bernardino County Institute at Chaffey School

ONTARIO, Dec. 9.—Dr. Gordon Watkins of the University of California at Los Angeles extension service, will give an address on "Human Nature and Our Machine-Made Civilization," at the opening session of the San Bernardino county teachers' institute which is to be held at Chaffey Union High School Monday, December 19.

Miss Ida Collins, County Superintendent of Schools, will preside. The piano and organ department of Chaffey will give several numbers on the musical program and will close the day's sessions with an hour of Christmas music under direction of S. Earle Blakeslee, head of the high-school department of music.

Dinner will be served in the cafeteria to 800 local and visiting teachers. Five section meetings will be held in the afternoon at 1:45 o'clock.

The high school section will be presided over by Miss Virginia Ashby of Redlands; junior high school section at Ontario junior high school, with Eleanor Leahy of Ontario acting as chairman; the intermediate section, fourth, fifth and sixth grades, will meet with Miss Margaret Clive of Colton as chairman. The primary section will have Mrs. Edna Andrews of Ontario as chairman. Miss Dorothy Goff of Chino will preside over the Americanization section.

FLAMES MENACE CREW

Navy Barge at San Diego Ignites While Bearing District Chaplain to Destroyer Tender

SAN DIEGO, Dec. 9.—Five men aboard the barge of Rear-Admiral Josiah H. McKean, commandant, Eleventh Naval District, narrowly escaped serious injury or death today, when the barge burst into flames as it was rounding the Broadway Pier, bound for the destroyer tender Melville. Prompt action by the Star and Crescent tug Palomar and the fire tug Bill Kettner in extinguishing the fire made possible the rescue of the men by a motor boat drawing alongside.

Among those aboard the admiral's barge was Capt. R. D. Workman, district chaplain, it was reported at Eleventh Naval District headquarters. H. Roloff, chief boatswain mate, was said to be skipper of the barge. The accident occurred at 10:15 a.m.

Water-frontiers report that, as the barge rounded the pier, its engine room burst into flames, enveloping the entire forward part of the boat in fire. Those aboard the barge immediately began fighting the blaze with fire-fighting equipment on board.

In response to an alarm sent in, the Bill Kettner at once proceeded to the barge. The Palomar had drawn alongside previously, however, and its crew was fighting the flames when the fire tug arrived, it is reported. Efforts of the two crews resulted in the fire being extinguished.

Investigation of the cause of the accident has been begun by naval officials.

Damage to the barge is said to be confined to the forward end.

The barge, which is forty feet long, recently had been borrowed from the naval air station, since Admiral McKean's official barge is undergoing repairs, it was reported at district headquarters.

New Sawtelle Plant Nearing Completion

SAWTELLE, Dec. 9.—The $50,000 plant of the Reliance Rock Products Company is nearing completion in the Sawtelle industrial district, and George Paul of Paul and Tompkins, who are erecting and will operate the new plant, stated today that distribution of rock products will start about the first of the year.

The large bunkers, with ten bins, equipped to unload or load cars or trucks with the latest mechanical appliances, occupy a block of property on Sepulveda Boulevard, Sawtelle, between La Grange and Mississippi avenues. Six hundred feet of trackage on the Pacific Electric freight line will make it possible to handle fifteen cars of rock or sand. A switch into the plant is now under construction, and the pit has been completed, according to Paul. Construction of the first unit of the bunkers is well under way and the work will be rushed to completion.

The plant will be used for distribution of rock and sand throughout the Sawtelle area, including Westwood, the new university sites, and many sections of the bay district. Recent growth of this territory and the erection of thousands of new homes is said to have created a big demand for rock products.

Student's Life Saved by Root of Manzanita

REDLANDS, Dec. 9.—Henry Hayden, first-year student at the University of Redlands, will erect a monument to the manzanita root when he gets to be a millionaire, for the strength of just one root saved him from a terrible death on a precipice in the San Bernardino Mountains today.

Hayden was one of a group of university men who were being used to clean off a fire break near Alder Creek, following the big forest fire of early in the week. He was working near a cliff and chopping down a bush with a grub hoe when the whole bush came out of the ground. It loosened the soil on which he was standing and a landslide was under way.

He threw himself flat, grabbed for a bush, missed it and just caught hold of a manzanita root when half over the edge of the cliff. He held to the root by his wrist and shouted for help. His friends had no rope but finally when he told them he could hold on no longer, they formed a human rope. The strongest lay down with his arms wrapped around a small tree. The next man caught his feet, the next his feet and so on until Hayden was reached and just in time, for he was about to let loose. He was dragged back to safety and then brought to this city.

Pickpocket Gets Lucky Charm

GLENDALE, Dec. 9. — H. J. Beach, a representative of Baker-Hansen Manufacturing Company, 1318 South Grand avenue, Los Angeles, is bemoaning the loss of $40 and a charm that he had kept in his possession since childhood and that he regarded as a protection against any form of ill luck.

Beach lost the wallet containing the money and the charm when some pickpocket lifted the billfold out of his hip pocket as he stood on a corner at Brand Boulevard and Broadway. The charm, he told the police, consisted of a veil that had been attached to him when he was born and that he had zealously kept ever since, and now that it is gone he feels that he is wide open to every dart that ill fortune may aim at him.

WHITTIER FIRM TO USE PLANE DELIVERY

WHITTIER, Dec. 9.—The Stoody Company, manufacturer of welding rods and other oil-well equipment, has inaugurated an airplane delivery, to be used particularly between its plants at Whittier, Bakersfield, Oakland and Tulsa, Okla. A Lincoln-Page plane has been purchased and a landing field and hangar are now under construction at the Stoody plant a few miles south of Whittier. Bob Cochran has been engaged for pilot. The plane is a three-seater, carrying the pilot and two passengers, or their equivalent in freight. As the products of the Stoody Company that call for emergency delivery, such as Stoodite and borium, facing materials for oil-drilling bits, are of small bulk, the plane can easily make the deliveries. It will have a Curtis OX-5 motor.

ANGELENO BATTLES GLENDALE POLICE

GLENDALE, Dec. 9.—Charges of carrying a concealed weapon and assaulting an officer were filed against W. Saunders, 703 West Third street, Los Angeles, after it had taken the efforts of two policemen to subdue him and get the hand-cuffs on him here today. Saunders was arrested by Patrolman McCulloch when he appeared to be intoxicated, and Sergt. Wickham responded with the police car to take him to headquarters. On his admission that he had been having trouble with the manager of the John Hayes Tile Company, 1517 San Fernando Road, the officers took Saunders to the shop, where he tried to fight a hard swing on John S. Hayes, the manager, only to miss him and connect with McCulloch's jaw. After a stiff battle the officers subdued him and took his gun away from him.

Santa Barbara Street Cars to Try New Rate

SANTA BARBARA, Dec. 9.—Experimental rates for the Santa Barbara and Suburban Railway probably will be put into effect about the first of the year toward a solution of the financial problems of the railway, Commissioner M. J. Carr announced here today, following a hearing before the State Railroad Commission. A schedule of eleven different rates were presented by J. G. Hunter, transportation engineer for the commission, ten of which were designed to wipe out the operating loss of the railway, which this year reached $18,782.65 on an investment of $374,812.95.

Following a public hearing before the City Council, which showed the method, a 10-cent fare on street cars and buses, with a 25-cent weekly pass permitting rides for 5 cents, to be in strong favor both with the public and the railway, the commission engineers pointed out that it would be satisfied to get its operating expenses plus a small margin on its investment.

The favored plan would yield an estimated increase in revenue of $23,625 annually, or approximately 3 per cent on the investment.

In case the plan of 25-cent passes does not yield the desired results, the Railroad Commission is willing to experiment with other fare schedules, Commissioner Carr announced. A decision will be rendered within the next sixty days.

Prisoner Flees, Now He's Facing Double Charge

HUNTINGTON PARK, Dec. 9.—Charged with breaking jail and also with driving an automobile while intoxicated, A. E. Benjamin, giving his residence as Los Angeles, has been placed under $500 bail in each case, and he will appear before Judge Edward Miller on the 14th inst. for arraignment. Benjamin was found in an automobile on one of the streets in Huntington Park Wednesday night, in an intoxicated condition. He was brought to the local jail.

Next morning, when the officers went into the cell-room, the panel in one of the doors was found broken open, and the prisoner gone. The door leads into the truck room at the fire station and into the street.

Officers were detailed, and Benjamin was later located at his home, and rearrested. Both complaints against the man were sworn to by Officer Trombly.

Asserted Hit-Run Autoist Caught

SANTA ANA, Dec. 9.—Santa Ana officers left here today for San Bernardino to bring back L. C. Hallberg, 34, 627 West Third street, Long Beach, who police charge is the hit-run driver who struck and killed Mrs. Myrtle Jewell Wednesday night on the Long Beach-Los Alamitos Boulevard.

State Officer Dan Adams said Hallberg would be charged with failing to stop and render aid after an accident and that later a more serious charge may be filed. According to the police, Hallberg crashed into a machine in which Mrs. Jewell was riding. Hallberg's automobile, abandoned at the scene of the crash, led to his arrest, police said.

PROMINENT FAMILY IN DIVORCE COURT

VENTURA, Dec. 9.—The alleged marital difficulties of one of Ventura county's best known families were brought before the Superior Court here today for settlement, when Mrs. Mary Bard Edwards, filed suit for a divorce from Roger G. Edwards, prominent and wealthy rancher of Saticoy and Piru. A climax in the affairs of the couple was reached September 20, last, the complaint charges, when Mrs. Edwards returned from the East, where she had taken their daughter, Mary Louise, 18 years of age, to a girl's school. At that time, Mrs. Edwards alleges, she and Edwards separated finally for the second time since trouble between them first arose, in July, 1919, when she charges, he told her he no longer loved her, that he would refuse to live with her, that he demanded she leave home and that she bring suit for divorce against him.

COEN STICKS TO ORIGINAL STORY

Confessed Slayer Told of Man's Death

Last Rites Said for Mr. and Mrs. Artist

Victims of Beating Placed in Hanford Cemetery

HANFORD, Dec. 10. (AP)—Perry Allen Coen, alias James Allendale, confessed slayer of Mr. and Mrs. G. Shaw Artist, was visibly affected today when informed that Mace Artist had died. Coen apparently had been more interested in the fate of his second victim than in Mrs. Artist's death and had made constant inquiry as to his condition.

After learning of Mace Artist's death, Coen talked freely with Sheriff Francis Kimes and although he discussed his crime, stuck to his original story. He is insistent upon his tale of the plot to which he declares Isabel Artist, 18-year-old daughter of the slain couple, was a party, but insists he does not remember what weapon he used in making the assault.

Dist.-Atty. Ferguson expects to arraign Coen early next week but will place no charge against Isabel, as officials place no credence in the slayer's story connecting her with the crime.

No inquest was held over the body of Mace Artist, as that in the case of his wife was held sufficient by Coroner O. D. Strong. A double funeral for the two victims was held here today and interment was in the Hanford Cemetery.

The bodies of Mr. and Mrs. Artist lay in state in the funeral chapel this forenoon where friends viewed them.

The news that Artist was dead was first conveyed to Coen by Fred Kimes, who summoned the accused slayer from the jail tanks to the Sheriff's office and engaged him in conversation for a time.

The Sheriff then said: "I suppose you have heard Mace's dead?" Sheriff Kimes in reporting the effect of the announcement upon the prisoner said he started and exclaimed "Mace's dead! Is that so?"

Coen then buried his head in his hands and tears came into his eyes, the Sheriff said.

Kimes asked the prisoner if he had any further statements to make and was told by Coen that he had nothing to add.

During the conversation Coen asked the Sheriff:

"What am I to do? I don't understand procedure. I have no attorney."

Kimes informed him that he was entitled to the services of an attorney and that if he was without funds to retain counsel an attorney will be appointed by the court.

Visitor Amazed on Seeing Crop Waste in Field

OWENSMOUTH, Dec. 9.—Tourists traveling through here and on adjacent highways are amazed to see huge fields of ripe tomatoes rotting in various fields. No effort will be made to gather them and send them to market. The tomatoes are the tag end of a large crop, and ripening late have been slightly damaged by the cold. Owners of the fields have been unable to get a market price to warrant the expense of a harvest and the waste has ensued.

L. D. Thomasson, a newcomer recently from Cleveland, O., said today: "Certain crop wastes, of course, cannot be circumvented. However, of all the tomatoes I have seen today were basketed and placed on sale in a public place right now in Cleveland they would bring a fortune to their owner. I also have seen today thousands of heads of lettuce a little under market qualifications left to wither in the fields. If by magic this lettuce was on sale in Cleveland now each head could be easily sold for 15 cents. Crop waste in this fruit amazes those who come from the East." Mr. Thomasson is a large grocer in Cleveland. He will spend the next month motoring over California.

WILD FLOWER SHOW PREPARATIONS BEGUN

BAKERSFIELD, Dec. 9.—The groundwork of plans for the annual Arvin wild flower show, which will be the mecca of flower lovers and tourists from all sections of California next spring, was laid at a meeting of the general committee formed to direct preparations for the show, held in Hotel El Tejon last night. Ten members of the committee, representing the Arvin Rotary Club, the Bakersfield Exchange Club, Civic Commercial Association, and Kern County Chamber of Commerce attended the meeting.

The group voted to invite Alfred Harrell to serve as general chairman of the wild flower show committee, and ratified appointment of Marion Barlow of Arvin as chairman of floral arrangements to be made at the scene of the display. Mr. Barlow served as chairman of the session last night and outlined preliminary preparations that have been inaugurated in his community.

CHRISTMAS TREES FREE TO SETTLERS

PORTERVILLE, Dec. 9.—Christmas trees will be furnished free to bona fide settlers or residents for their own use by the forest service this Yuletide, or trees will be sold to those not entitled to a free permit, according to Supervisor Frank P. Cunningham of the Sequoia National Forest. The winter headquarters in Porterville. Cutting of trees without a permit or without being designated by a forestry official will be vigorously prosecuted. Rangers will be stationed at given points on certain days to issue permits for trees, including the House Summit on Greenhorn Mountain, the 10th and 17th inst.; Springville above California Hot Springs, the 10th and 17th; Springville to the station, the 22nd. Hird and Pinehurst ranger districts the 16th, 17th and 18th; Sequoia ranger station, eleven miles above Badger, the 17th and 18th.

BANKING LEADER SEES PROSPERITY

C. E. Mitchell Says Coming Year to Surpass 1927

Sees Presidential Election Has No Fear for Him

Declares Only Pessimists Left Are Dyspeptic

CHICAGO, Dec. 9. (Exclusive)—Another year of prosperity is dawning, an even better year than 1927, which in turn has been one of the most satisfactory periods in American annals. This was the message given here tonight by Charles E. Mitchell, president of the National City Bank of New York. He spoke before the Industrial Club of Chicago.

Mr. Mitchell's views held an added significance beyond the immediate occasion. It had been rumored in Wall street earlier in the day that his Chicago address would be in a pessimistic vein. Because of his position as head of the largest bank in the United States, Mr. Mitchell's views often have an effect on stock market speculation.

REAL OPTIMIST

But tonight Mr. Mitchell expressed himself as a thoroughgoing optimist. He summed up his arguments and belief in the following words:

"Unless you will say of my analysis that I am an optimist. A condition of our country, with its vast territory, unimpeded by tariff walls, its intelligent hard-working people and their high standard of living, its natural resources, its producing facilities never equaled anywhere at any time, a government not working in the interests of the rich, and a comparison of these conditions with those prevailing elsewhere in the world, makes of me an optimist. As I see America today, a pessimist is out of place and is probably a dyspeptic."

WARNING GIVEN

Earlier in his address Mr. Mitchell analyzed the conditions that assure prosperity for 1928. Even that traditional bugaboo of business, a presidential election year, holds no fear for him. He asserted there is a present sign of future prospect of undue inflation. He pointed to the poor situation of agriculture and to higher prospects for certain industries that have been somewhat depressed.

But Mr. Mitchell also sounded a warning that waste and inefficiency in industry and business must be eliminated if consumption of commodities is to be brought up to the full capacities of American genius for mass production. He also argued that the Federal government must "push and encourage large consolidations in order to eliminate waste and inefficiency."

JAIL FINALE TO HIS TALE OF WEALTH

Writer Who Boasted of Inheritance Now Faces Bad Check Charge

SAN FRANCISCO, Dec. 9. (Exclusive)—Footprints that Harry Breighton made on the sands of prospective wealth led to the jail-house door for the latter today.

Breighton was a waiter on a bay ferry boat last August and had been for three days previously. But at that time he announced to the world in general and his fellow-workers in particular that he had inherited $134,000 and as soon as he received it he was going back home to Texas and get a piece of home-made pie.

Police have a suspicion that they've got nothing pies in Texas, because there's one in here. August Miersiel is reportedly aware of the fact. Miersiel claims to a warrant charging Harry with the issuance of a $900 check and wants back "his funds."

NEW RAP AIMED AT WASHINGTON

Letter from First President's Dentist Reveals Expressed Belief That Port Wine Caused Stains on His Sets of False Teeth and Gives Him Advice

BALTIMORE, Dec. 9. (Exclusive)—Add another crack at the father of his country.

George Washington's dentist, in reply to an implied complaint of the first President concerning the condition of the false teeth he wore, told him that their unsatisfactory state was "occasioned either by your soaking them in port wine or by your drinking it."

This came to light today when J. Ben Robinson, dean of the school of dentistry, University of Maryland, made public the only known photostatic copy of a letter dated December 28, 1798, from John Greenwood, New York dentist, to Washington.

Greenwood's letter in part follows:

"Sir: I sent you inclosed two sets of teeth, one fixed on the old bar in part and the set you sent me from Philadelphia which, when I received, was very black, occasioned either by your soaking them in port wine or by your drinking it. Port wine, being sower, takes off all the polish, and all acids have a tendency to soften every kind of teeth and bone. Acid is used in colouring every kind of ivory; therefore it is very pernicious to the teeth.

"I advise you to either take them out after dinner and put them in clean water and put in another set, or clean them with a brush and some chalk scraped fine. It will absorb the acid which collects from the mouth and preserve them longer.

"If your teeth grow black take some chalk and a pine or cedar stick and it will rub off: If you want your teeth more yellower soak them in broath or pot liquor, but not in tea or acid. Porter is a good thing to color them and will not hurt, but preserve them, but it must not be in the least pricked.

"After hoping you will not be obliged to be troubled very soon in the same way, I subscribe myself.

"Your very humble servant, John Greenwood.

"The additional charge is $15."

RIVER TASK ASSIGNED TO THREE MEN

San Francisco Conferees Name One from Each State to Fix Power Royalty

SAN FRANCISCO, Dec. 9. (Exclusive)—After conferences which have continued for two weeks, commissioners and engineers representing California, Nevada and Arizona on the Colorado River Commission decided today to delegate one man from each of the three States to continue efforts to arrive at the price California should pay for prospective Boulder Dam power. It is believed such a move would bring about speedier action.

Those named to represent their individual States are:

California—W. B. Mathews, special counsel for the Los Angeles Water and Power Bureau, and a commissioner.

Arizona—Robert Tally, adviser to that State's commission.

Nevada—George Malone, State Engineer and chairman of the tri-State gatherings which have been held to date.

Immediately after the conferees had decided upon the triumvirate as the best means of attaining agreement on the price of Boulder Dam's hydro-electric power, the three went into session. It was stated, as they did so, that their conferences are likely to continue for at least four or five days.

Meanwhile other commissioners and engineers are in the city, willing to render assistance in the event they are called upon.

Florida Trees Ice Burdened

TALLAHASSEE (Fla.) Dec. 9. (Exclusive)—Until after noon today, although the sun was shining brightly in this capital city of the land of eternal sunshine and flowers, amateur photographers gathered about a group of trees in the rear of Tallahassee's City Hall to snap photographs of the rare phenomenon of trees burdened with ice which coated every branch and twig.

Crowds gathered to behold the brilliant sight which was caused not only by water which had sprayed the trees from a near-by water tower, but by cold of 24 deg. above zero which caused the water to freeze as it descended. Ice was formed on many puddles throughout the city during the coldest night on record for many years.

INQUIRY INTO PRISON RIOT WILL GO ON

State Board Meets Today; Six Prisoners Plead Not Guilty and Trial Date Set

SACRAMENTO, Dec. 9. (AP)—The State Board of Prison Directors will meet at Folsom prison tomorrow to continue its informal investigation of the Thanksgiving Day riot at that institution which brought death to three guards and deputy sheriffs, and to eleven convicts and as the result of which six prisoners now await trial on a murder charge.

The prisoners, Anthony Brown, Roy E. Stokes, James H. Gregg, A. M. Stewart, James Gleason and Walter E. Burke, were arraigned on the murder information, accusing them of having killed Guard Ray T. Singleton in the riot and attempted break, in the Superior Court here this afternoon. All filed pleas of not guilty. Judge Pullen, before whom they appeared, set January 5 for the opening of their trial in which the State will endeavor to inflict the death penalty as the punishment for the uprising and subsequent killing of the guard.

In court today under heavy guard the men were represented jointly by Ray T. Coughlin, counsel for Burke, but it is expected each will be represented by an attorney when the hearing opens.

Dist.-Atty. McAllister ordered all spectators searched for weapons as they entered the room.

Charles L. Neumiller, Stockton president of the prison board, in announcing the board meeting tomorrow, said the formal investigation of the prison administration, requested by Warden Smith last week, will be deferred until the convicts' case is disposed of in court.

Inventor Moving to Golden Gate

SAN FRANCISCO, Dec. 9. (Exclusive)—Not so many years ago a youth named Paul Veeder, riding his bicycle along the streets (and perhaps the sidewalks) of New York, began to wonder how many revolutions his wheels made in a mile. His curiosity resulted in a contrivance to measure wheel mileage that, as the Veedometer, netted him several million dollars.

In a reservation at a local hotel today, accompanied by a letter, it became known that Veeder is coming to California to live and will erect a $100,000 home at Pebble Beach.

ARMS PARLEY SECRETS TOLD

Official Records of Naval Conference Published

Eight-Inch Gun Cruiser Seen as Stumblingblock

Many Incidents of Geneva Sessions Expurgated

GENEVA, Dec. 9. (AP)—Confirmation that the fundamental cause of the collapse of the three-power naval conference was the inability of Great Britain and the United States to agree on the question of the eight-inch gun cruiser is found in the official records of the conference published tonight. The book contains 164 printed pages and is entitled "Records of the Conference for the Limitation of Naval Armament Held at Geneva from June 20 to August 4, 1927."

An examination of the records discloses that many incidents of the conference have been expurgated, including that of the private session when the American delegation threatened to leave after an attack by Lord Cecil on the American position. The records show that on July 28, Hugh S. Gibson, head of the American delegation, referred to a statement which he had made at a previous meeting setting forth the views of the United States respecting freedom of armament for cruisers and the eight-inch gun.

The record says that Mr. Gibson inquired whether the British government was adamant in its view with respect to abolishing the eight-inch gun for new construction other than 10,000-ton cruisers and certain specified vessels, and adds: "Viscount Cecil explained that this was the case and that they had instructions not to deviate from this point."

GIBSON PROTESTS

At the fateful meeting, on the night of August 3, when the decision was reached that it would be useless to continue the conference, the records indicate that Mr. Gibson announced that if the "authorized programs" included for Great Britain the ships which were projected, but for which money had not been appropriated, the cruiser strength of the British Empire would be far in excess of any figure which in the opinion of the American delegation would constitute limitation.

When the British had explained that to them the "authorized programs" were those passed by the government and submitted to Parliament, the American delegation declared that the figures under the British interpretation represented so high a level as not to constitute real limitation.

Rear-Admiral Pound of Great Britain remarked that the caliber of guns was the great difficulty. Arrangements then were made for a final plenary session the following day. Mr. Gibson read a telegram from Secretary of State Kellogg intimating that a public discussion of contentious problems might jeopardize a future solution. Mr. Gibson pointed out that public opinion was much excited and that the present place and time did not offer a good atmosphere for discussion.

TOTAL TONNAGE DISCUSSED

The report of the meeting of the technical experts on June 28 discloses that there was much discussion of the question of Great Britain having a total cruiser tonnage of 600,000 tons. The chairman of the meeting, who apparently was a British delegate, though not named in the records, said Great Britain would be satisfied with fifteen 10,000-ton cruisers, or any agreed number and fifty-five small cruisers with a maximum tonnage of 7500, though some of the British cruisers were under this mark.

Rear-Admiral Hilary P. Jones, United States, said he understood Great Britain wanted sixty cruisers of a maximum limit of 7500 tons, and remarked that a total cruiser tonnage of 600,000 was not limitation.

Admiral Earl Jellicoe explained that the figure 600,000 tons was due to the fact that the 10,000-ton cruiser had been agreed to at Washington, but he argued that if the number of big cruisers was reduced Great Britain would have more tonnage left to distribute in smaller ships, whose individual size could be reduced, thus considerably reducing the total tonnage. No agreement was reached on this point.

State's Cotton Crop This Year 94,000 Bales

SACRAMENTO, Dec. 9. (AP)—With 60,000 bales of the 1927 cotton crop ginned prior to December 1, E. E. Kaufman, Federal-State crop statistician, today predicted the output for the State this year will aggregate 94,000 bales. Sixty-three per cent of the crop has been ginned.

Kaufman reports there has been or is being harvested 128,000 acres as compared with 162,000 acres last year. Last year's total production was 130,590 bales.

While the 1927 yield is considerably below the 1926 crop, due primarily to a decrease in acreage, Kaufman reports that if the indicated 94,000 bales are harvested the average production will be 352 pounds per acre against 387 pounds last season. This will establish the second highest State average since 1919.

The crop expert is optimistic at the outlook in a review of seasonal conditions. The spring was backward and considerable late planting was necessary, resulting in imperfect stands with late starts.

Although the summer was favorable in most sections, some heat damage was noted in the south valleys, and this fall killing frosts have occurred in both the San Joaquin and Sacramento valleys. Rain and foggy weather also have retarded harvest during the last three weeks.

DENTAL EXAMINATIONS WILL BE TAKEN BY 125

SAN FRANCISCO, Dec. 9. (Exclusive)—Approximately 125 dental students from different parts of California and several other States arrived today to enter the California State dental examinations beginning tomorrow. Seven members of the California State Dental Board are here to take charge of the examinations. They are Drs. Harvey Stallard, San Diego; Bert Boyd, Los Angeles; E. O. Lawing, Long Beach; C. E. Pryor, Bakersfield; Wallace Renwick, Sacramento; O. E. Jackson, Petaluma, and G. E. Beatty, San Francisco.

NEW ERA NEAR FOR JAPANESE

Tsurumi Tells of Coming of Universal Suffrage

Ten Million Will be Added to Voting Lists

Nation Declared Growing More Like America

NEW YORK, Dec. 9. (AP)—The first general election on the basis of universal manhood suffrage next year will usher in a new day in Japanese politics, Usuke Tsurumi, son-in-law of Viscount Shimpei Goto, former Japanese Foreign Minister, told the Associated Press today.

"Japan in the past has been considered more or less as a country where a few people ruled and governed," said Tsurumi, speaking on the new election law which will add 10,000,000 new voters to the 3,000,000-odd voters. "But with this stupendous increase of voters, coupled with the changing psychology among the voters, Japan as a political unit is getting more and more like England, America and France."

Tsurumi traced the growth of Japanese population and the development of the country's industries.

NEW PROBLEM FACED

A period of depression following the World War created discontent among the unemployed, he said, and brought dissatisfaction with the capitalistic system. Radical theorists made progress until Japan now finds itself facing a new problem.

He suggested industrialization of the country as a remedy, but said the task is not a simple one. "It has many aspects not only of internal but of international dimensions," Tsurumi asserted. "The problem of raw material, that of new markets, and that of tariff, all tend to the reshaping of Japan's relationships with foreign countries.

INDUSTRIAL KEYNOTE

"The keynote of Japan's industrialization is how to acquire raw materials for her industries, how to expand markets for her manufactured goods, and how to acquire foodstuffs in exchange for her goods.

"These three economic essentials are found mainly in China and particularly in Manchuria. Only by peaceful and friendly methods can Japan meet her own acute problem of increased population.

"Consequently, the new democracy of Japan will favor wholeheartedly portunities in Manchuria, so that the immense natural resources of that territory can be opened up for the benefit not only of Japan but of the whole world."

OFFICIAL OPENING
of the new home of
Southwestern University
1121 SOUTH HILL STREET
Saturday Evening, December 10th
7:30 to 9:00 p.m.

Students, Alumni and the General Public are Cordially Invited to Inspect the Facilities Offered in the Departments of

LAW — COMMERCE — ACCOUNTING
PRELEGAL *and* SECRETARIAL TRAINING

Now is the time to choose . . . .
A New Home
. . . on Exceptionally Low Terms

IT has been said of BRAND PARK ESTATES "It is truly the most wonderful place in Southern California in which to build and live."

Now you may choose a new home from among TEN ACTUAL BUILDING HOMES. Each of the plans from which these houses are now being built was awarded a prize in architectural competition.

All improvements are of the most modern type . . . and are in AND PAID FOR.

Exceptionally moderate terms and prices for those who take advantage of this opportunity at once.

Three wonderful "Dream Homes" are daily open for inspection. We will be glad to show them to you.

BRAND PARK ESTATES
5th Floor, Spreckels Building
714 South Hill Street
Phone TRinity 1741

When unexpected guests arrive

The clever hostess serves
SUNFREZE
a food — vital as sunshine

No need to wonder: "What can I serve?"

What can compare with delicious refreshing SUNFREZE? It's just the thing to give the party-touch to any occasion. And everyone will be delighted, too!

SUNFREZE is more than just a frozen dessert. It is a delicate-textured food—as vital as sunshine. It contains *all* the health giving elements so essential to normal growth and general good health: vitamins, proteins, carbohydrates and mineral salts.

And it's so easy to serve—so convenient. Just order from your neighborhood dealer. It will be ready when you want it—no preparation, no waiting.

You're sure of the best when you insist upon SUNFREZE!

CALIFORNIA DAIRIES INCORPORATED

SUNFREZE SUNDAE SUGGESTION
Cover SUNFREZE Vanilla Ice Cream with two tablespoons chocolate, cocoa, coffee, or maple syrup. Sprinkle with chopped nut meats, or with toasted cornflakes, or grape nuts. Top with whipped cream.

IN TWO TYPES OF CREAMERY FILLED CARTONS

BULK—in this new pack (*straight flavors*)
BRICKS *Your favorite flavor combinations*

Special SUNFREZE BRICK THIS WEEK
Vanilla Tutti Frutti Maple

A food *vital as sunshine*
SUNFREZE
the better ICE CREAM

©Copyright 1927 by Western Dairy Products Company

Pictorial Highlights on Day's News and Features From Near and Far

Replete With Scenes That Fascinated the onlooker and stirred the hearts of patriots, the opening of the seventieth session of Congress marked another milestone in the history of the United States. The above photo, depicting a scene at the opening of the House of Representatives, shows Speaker Nicholas Longworth at the Speaker's chair, addressing the House. The crowds that throng the visitors' gallery indicate the interest manifested in the occasion. (P. & A. photo.)

The Auction Bridge Champions of the United States are the four experts herewith presented, representatives of the Detroit Athletic Club. The quartet recently won the national club championship at Chicago. Left to right they are Baron Waldemar von Zedtwitz, Ely Culbertson, R. R. Richards and T. A. Lightner. (P. & A. photo.)

The Nondescript Mob that was once the Russian Red Army has passed and in its place a well-trained, well-equipped organization has been born. This is an engineer using modern wire equipment in field during maneuvers. (Gilbert photo.)

Off for a Holiday in Bermuda, Art Goebel of Los Angeles, winner of the Dole Hawaiian flight, is shown above being greeted by Capt. A. R. Francis of the S.S. Fort St. George at New York a few days ago. Goebel will return to Los Angeles after first of the year. (P. & A. photo.)

Just Before He Came Back to Terra Firma after a long ski jump at St. Moritz, this aspirant for a place on the French Olympic team was "stopped" by an alert photographer. Ski jumping is rated as among the most thrilling of sports. (P. & A. photo.)

They Were All Out Looking for Husbands, these Paris midinettes, when the cameraman happened along and "shot" them on St. Catherine's Day. All unmarried French women of 25 years or more are privileged to assume fantastic costumes and go out in search of mates on this particular fete day. The young ladies pictured here had not yet been successful. (P. & A. photo.)

In a New Role—Ex-heavyweight champion of the world, Mr. Gene Tunney, is here pictured as he appeared the other night in a radio talk at New York. (P. & A. photo.)

World's Largest Picture Puzzle Map will be a feature of the "States and Nations in Flowers" pageant of the annual Tournament of Roses parade at Pasadena New Year's Day. Photo shows Holly Halstead, who will represent California, with the California section of the big map. (Eyre Powell Press Service.)

In Wrong Locale — Otto Hallgren, Stockholm editor, is on trial at Swedish capital for violation of free press laws as result of his Fascist sentiments. (P. & A. photo.)

Form-Fitting Frock of transparent velvet in marble design displayed above by Loretta Young is a popular model with Hollywood ingenues.

Love is Dead—Isabel Artist of Hanford, Cal., declares she never again wants to see James Allendale, her sweetheart, charged with killing of her parents. (P. & A. photo.)

Rumor of Assassination of Gen. Emiliano Chamorro, former President of Nicaragua and a recent visitor to Los Angeles, is brought here by passengers aboard liner Venezuela.

There'll Be No Hitch in Santa's Program in the Snow-land this year because of a shortage of snow, for merry old gentleman has been granted an aviator's license by Department of Commerce. Here he is receiving license at hands of Assistant Secretary McCracken. (P. & A. photo.)

Driven in by the Big Storm, ducks and geese are reported to be more plentiful in Northern California now than for many years. So great are the flocks that they resemble clouds when they are on the wing. Here are two Los Angeles hunters, J. R. Cox and Leon Witherbee, who returned yesterday with limit bags shot at Willows, north of San Francisco.

There'll be Gunplay and Other Excitement at the Fire and Police Fiesta, which will be held the 17th inst. at the Coliseum. The event was to have been held today but was postponed on account of rain. As indicated in this picture a pair of officers and a police dog will show how a bandit chase frequently ends. The two motorcycle officers are Sid Hook and George Schneider. The dog is Ben King.

SATURDAY MORNIN
MUCH ACHIEV
BY SMITHSON
Thirty Expeditions Ex
Odd Nooks of World
Solar Variation Studies
Year's Best Work
Feather Records Vol
Hailed as Classic
WASHINGTON, Dec. 9. (Scie
An eventful year for the na
scientific institution is record
the annual report made to th
ents of the Smithsonian Instit
of Acting Secretary Abbot. In spi
the death of Secretary Walcot
February, after twenty years
Smithsonian, the year has witn
notable achievements in rese
publication, administration and
improvement of public relations.
More than thirty field expediti
ing and during the year. As w
field covered "the five continen
and the seven seas"—South
Africa, East Africa, Sumatra, Ch
Alaska, Canada, Mexico and six
of South and Central Amer
countries, Jamaica, Haiti, Engl
Russia, Germany and a dozen St
of this country.
Major results included the obt
ing of first knowledge of Dutch
Guiana, one of the few unkn
areas remaining on the earth's
Surpris
him with a
Filmo
MOVIE CAMERA
He has hinted, maybe, that
this is what he would like
to have. Give him a Filmo, the
camera for taking personal
movies, made by Bell & Howell,
"the movie people." It is the
gift in which you too can share.
For life. In Filmo movies your
outings together are kept alive,
forever. See a Filmo in its
beautiful plush-lined, leather
case—a royal gift.
A representative will be
glad to call at your home or
office to give you a demonstration.
Ask about our Convenient
Monthly Purchase Plan.
Open evenings until 9 P.M.
LEAVITT CINE
PICTURE CO.
3150 Wilshire Blvd.
Near Vermont
"The Home of Motion Picture
Equipment"
Phone WAshington 3380
COLDS
When the air passages of
the Throat and Nose are
inflamed from a Cold, the
inflammation will remain
until the Cold is gone.
To work off the Cold and to
fortify the system against
Grip, Influenza and other
complications which might
develop,
Take
Laxative
Bromo
Quinine
tablets
It is easy to get rid of a
Cold if you don't neglect it
too long. Go to a drug store
and get a box of BROMO
QUININE. 30c.
The box bears this signature
E. W. Grove
Proven Merit since 1889
FOLEY'S HONEY-TAR COMPOUN
Quickly Effective
For All Coughs
and All Ages
As Pure as
It Is Sure

Pictorial Highlights on Day's News and Features From Near and Far

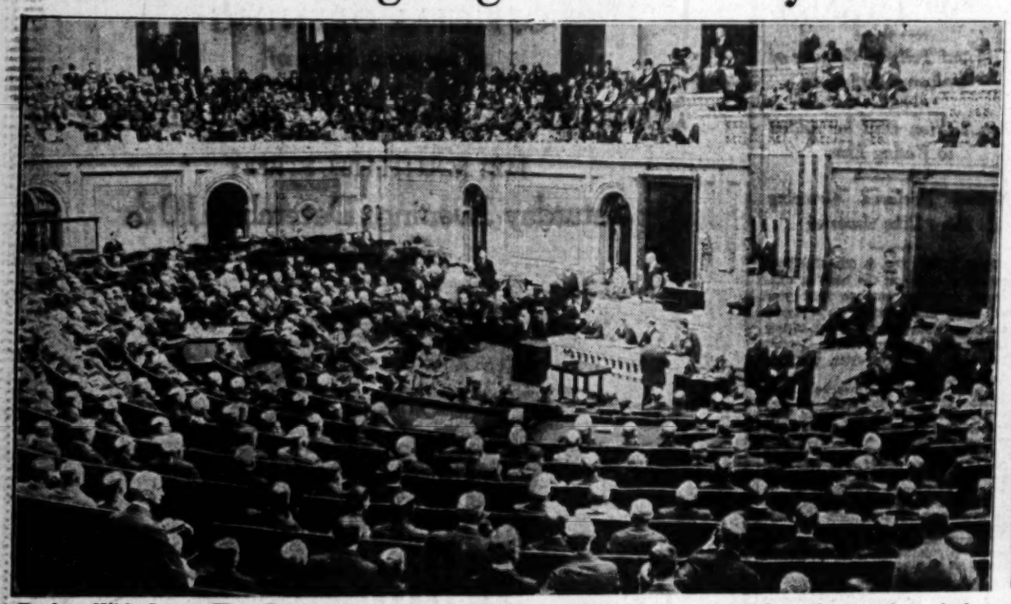

Replete With Scenes That Fascinated the onlooker and stirred the hearts of patriots, the opening of the seventieth session of Congress marked another milestone in the history of the United States. The above photo, depicting a scene at the opening of the House of Representatives, shows Speaker Nicholas Longworth at the Speaker's chair, addressing the House. The crowds that throng the visitors' gallery indicate the interest manifested in the occasion. (P. & A. photo.)

The Auction Bridge Champions of the United States are the four experts herewith presented, representatives of the Detroit Athletic Club. The quartet recently won the national club championship at Chicago. Left to right they are Baron Waldemar von Zedtwitz, Ely Culbertson, R. R. Richards and T. A. Lightner. (P. & A. photo.)

The Nondescript Mob that was once the Russian Red Army has passed and in its place a well-trained, well-equipped organization has been born. This is an engineer using modern wire equipment in field during maneuvers. (Hubert photo.)

Off for a Holiday in Bermuda, Art Goebel of Los Angeles, winner of the Dole Hawaiian flight, is shown above being greeted by Capt. A. R. Francis of the S.S. Fort St. George at New York a few days ago. Goebel will return to Los Angeles after first of the year. (P. & A. photo.)

Just Before He Came Back to Terra Firma after a long ski jump at St. Moritz, this aspirant for a place on the French Olympic team was "stopped" by an alert photographer. Ski jumping is rated as among the most thrilling of sports. (P. & A. photo.)

They Were All Out Looking for Husbands, these Paris midinettes, when the cameraman happened along and "shot" them on St. Catherine's Day. All unmarried French women of 25 years or more are privileged to assume fantastic costumes and go out in search of mates on this particular fete day. The young ladies pictured here had not yet been successful. (P. & A. photo.)

In a New Role—The heavyweight champion of the world, Mr. Gene Tunney, is here pictured as he appeared the other night in a radio talk at New York. (P. & A. photo.)

World's Largest Picture Puzzle Map will be a feature of the "States and Nations in Flowers" pageant of the annual Tournament of Roses parade at Pasadena New Year's Day. Photo shows Holly Halstead, who will represent California, with the California section of the big map. (Eyre Powell Press Service.)

In Wrong Locale — Otto Hallgren, Stockholm editor, is on trial at Swedish capital for violation of free press laws as result of his Fascist sentiments. (P. & A. photo.)

Form-Fitting Frock of transparent velvet in marble design displayed above by Loretta Young is a popular model with Hollywood ingenues.

Love is Dead—Isabel Artist of Hanford, Cal., declares she never again wants to see James Allendale, her sweetheart, charged with killing of her parents. (P. & A. photo.)

Rumor of Assassination of Gen. Emiliano Chamorro, former President of Nicaragua and a recent visitor to Los Angeles, is brought here by passengers aboard liner Venezuela.

There'll Be No Hitch in Santa's Program in the Holland this year because of a shortage of snow, for the merry old gentleman has been granted an aviator's license by Department of Commerce. Here he is receiving license at hands of Assistant Secretary McCracken. (P. & A. photo.)

Driven in by the Big Storm, ducks and geese are reported to be more plentiful in Northern California now than for many years. So great are the flocks that they resemble clouds when they are on the wing. Here are two Los Angeles hunters, J. R. Cox and Leon Witherbee, who returned yesterday with limit bags shot at Willows, north of San Francisco.

There'll be Gunplay and Other Excitement at the Fire and Police Fiesta, which will be held the 17th inst. at the Coliseum. The event was to have been held today but was postponed on account of rain. As indicated in this picture a pair of officers and a police dog will show how a bandit chase frequently winds up. The two motorcycle officers are Sid Hook and George Schneider. The dog is Ben King.

SATURDAY MORNING
MUCH ACHIEVED BY SMITHSONI
Thirty Expeditions Exp
Odd Nooks of World
Solar Variation Studies H
Year's Best Work
Weather Records Vol
Hailed as Classic
WASHINGTON, Dec. 9. (Exclu
An eventful year for the nati
scientific institution is recorded
the annual report made to the
ents of the Smithsonian Institu
by Acting Secretary Abbot. In spit
the death of Secretary Walcott
Secretary, after twenty years
leadership, the year has witne
notable achievements in resea
publication, administration and
improvement of public relations.
More than thirty field expediti
were out during the year. As u
they covered "the five contine
and the seven seas"—Southw
Africa, East Africa, Sumatra, Chi
Alaska, Canada, Mexico and six c
er South and Central Americ
countries, Jamaica, Haiti, Engla
France, Germany and a dozen sta
of this country.
Major results included the obta
ing of first knowledge of Dutch N
Guinea, one of the few unkno
areas remaining on the earth's s
Surprise
him with a
Filmo
BELL & HOWELL
MOVIE CAMERA
HE has hinted, maybe, that
this is what he would like
to have. Give him a Filmo, the
camera for taking personal
movies, made by Bell & Howell
"the movie people." It is the
gift in which you too can share
for life. In Filmo movies your
outings together are kept alive
forever. See a Filmo in its
beautiful plush-lined, leather
case—a royal gift.
A representative will be
glad to call at your home or
office to give you a demonstration.
Ask about our Convenient
Monthly Purchase Plan.
Open evenings until 9 P.M.
LEAVITT CINE
PICTURE CO.
3150 Wilshire Blvd.
Near Vermont
"The Home of Motion Picture
Equipment"
Phone WAshington 3380
COLDS
When the air passages of
the Throat and Nose are
inflamed from a Cold, the
inflammation will remain
until the Cold is gone.
To work off the Cold and to
fortify the system against
Grip, Influenza and other
complications which might
develop,
Take
Laxative
Bromo
Quinine
tablets
It is easy to get rid of a
Cold if you don't neglect it
too long. Go to a drug store
and get a box of BROMO
QUININE. 30c.
The box bears this signature
E. W. Grove
Proven Merit since 1889
FOLEY'S HONEY & TAR COMPOUND
Quickly Effective
For All Coughs
and All Ages
As Pure as
It Is Sure

and Far

escript Mob that was once the Red Army has passed and is a well-trained, well-equipped ation has been born. This is neer using modern wire equip- field during maneuvers. (Her- oto.)

In a New Role—The heavyweight champion of the world, Mr. Gene Tunney, is here pictured as he appeared the other night in a radio talk at New York (P. & A. photo.)

n Santa's Program in the South- se of a shortage of snow, for the nan has been granted an air epartment of Commerce. Here nse at hands of Assistant Sec- (P. & A. photo.)

Fire and Police Fiesta, which will nt was to have been held today icated in this picture a pair of dit chase frequently winds up. George Schneider. The dog is

Surprise
him with a
MOVIE CAMERA
H it has since, maybe, that this is what he would like to have. Give him a Filmo, the camera for taking personal movies, made by Bell & Howell, "the movie people." It is the gift which you too can share, for $24. In Filmo movies your outings together are kept alive. Forever. See a Filmo in its beautiful plush-lined, leather case—a royal gift.
A representative will be glad to call at your home or store to give you a demonstration.
Ask about our Convenient Monthly Purchase Plan.
Open evenings until 9 P.M.
LEAVITT CINE PICTURE CO.
3190 Wilshire Blvd.
Near Vermont
"The Home of Motion Picture Equipment"
Phone WAshington 3360

COLDS
When the air passages of the Throat and Nose are relieved from a Cold, the inflammation will remain after the Cold is gone.
Knock off the Cold and to prevent the system against Grippe, Influenza and other complications which might follow.
Take
Laxative
Bromo Quinine
tablets
It is easy to get rid of a Cold if you don't neglect it too long. Go to a drug store and get a box of BROMO QUININE. 30c.
The genuine bears this signature
E. W. Grove
Known World Since 1889

SOLEY'S HONEY-TAR COMPOUND
Quickly Effective
For All Coughs and All Ages
As Pure as It Is Sure

MUCH ACHIEVED BY SMITHSONIAN

Sixty Expeditions Explore Old Nooks of World

Solar Variation Studies Held Year's Best Work

Author Records Volume Hailed as Classic

WASHINGTON, Dec. 9. (Exclusive) A fruitful year for the nation's scientific institution is recorded in the annual report made to the regents of the Smithsonian Institution by Secretary Abbot. In spite of the death of Secretary Walcott last year after twenty years of service, the year has witnessed notable achievements in research, collection, administration and in the fulfillment of public relations.

More than thirty field expeditions were sent during the year. As usual they covered "the five continents and the seven seas"—Southwest Africa, Sumatra, China, Alaska, Canada, Mexico and six other countries and Central American republics, Jamaica, Haiti, England, Spain, Germany and a dozen States of the country.

Their results included the obtaining of first knowledge of Dutch New Guinea, one of the few unknown areas remaining on the earth's surface; an archeological and anthropological reconnaissance of Alaska during which a plan of more intensive exploration was prepared; the collection of some 2000 live animals combining interest to the public and scientific importance, from Tanganyika; the inauguration of a third solar observatory for the measurement of solar radiation in the Eastern Hemisphere; the systematic collection of mineral specimens from Mexico, of ferns from Jamaica, of natural history material from Haiti.

SOLAR VARIATION STUDIED

The results achieved by Dr. Abbot and his assistants of the astrophysical observatory in their studies on solar variation constitute the outstanding accomplishment in research of the year. Dr. Abbot discovered a remarkable regular periodicity of twenty-five and two-thirds months in the solar variation itself, which, "during the years 1920 to 1927, has joined with the sun-spot cycle to account for almost the whole change in monthly mean solar constant results. If this persists in future years," continues the report, significantly, "it may become possible to forecast at least two years in advance the principal solar changes, and whatever of importance may prove to hang thereon."

Not for many years has the Smithsonian issued a publication equal in importance to the volume entitled "World Weather Records," which, though it came from the press shortly after the close of the 1926-27 fiscal year, properly belongs in the achievements of that year. This volume, edited by H. H. Clayton and published by means of a grant from John A. Roebling, assembles temperatures, rainfall and pressure records of many years from 385 stations all over the globe, and thus supplies meteorologists for the first time with material with which to study the principles which govern world weather. The meteorological services of America and Great Britain have already hailed the work as a classic.

MANY PAMPHLETS PRINTED

In all the institution and the government bureaus under its direction published 118 volumes and pamphlets. Of these there were distributed to scientific libraries and individuals throughout the world 182,846 copies.

The report records as "an outstanding event in the history of the institution," the conference held at the Smithsonian on February 11, 1927, "to advise with reference to the future policy and field of service of the institution." The President, Vice-President, Cabinet members, and a group of the foremost American scientists and industrial leaders attended under the chairmanship of Chief Justice Taft. They inspected an exhibit of the current activities of the institution and its branches; they heard its history summarized, its status as a private institution and its relation to the government explained, its achievements, its possibilities and its needs described.

At an informal discussion which concluded the conference, various leaders of American science expressed the fundamental debt of American science to the Smithsonian, and declared their opinion that the institution has a most important place to fill in future as the co-ordinator and inspirer of research in pure science, and that both governmental and private support should unite in making available more adequate means to enable it to carry on that worthy mission.

MORE FUNDS NEEDED

Other sections of the secretary's report reveal how great is the need of the institution for greater financial support. Commenting on the year's explorations, the report says: "Almost no unrestricted funds for field work were available, each expedition being separately financed either by the generosity of some friend of the institution or through a co-operative arrangement with some other organization whereby the costs and collections were shared. Such a program of field work is of necessity haphazard."

After recording the remarkable results accomplished in the reorganization of the Smithsonian Library, which is the foremost scientific library in this country, the librarian reports: "Progress would have been far greater if funds had been at hand for buying more of the books and periodicals needed by the curators, for supplying in the standard sets the missing numbers that cannot be obtained by exchange, and for employing enough trained workers . . . to make available at the earliest possible moment the thousands of volumes and pamphlets now lying useless on the shelves, and to expedite the making of the union catalogue of which the Institution stands so much in need."

As for the needs of the government bureaus under the Smithsonian, the National Museum report speaks of the absence of funds for purchasing needed specimens. The museum staff is inadequate. At the present time a number of divisions containing excellent collections lack curators.

The National Zoological Park reports the first appropriation for the construction of an exhibition building for animals received in many years.

GIFTS RECEIVED

The outstanding gifts of the year to the institution included the mineral collection of Col. Washington A. Roebling, with an endowment of $150,000 from John A. Roebling, and the mineral collection of the late Dr. Frederick A. Canfield, with an endowment of $50,000. The year broke all records for number of specimens added to the collections, the total for the National Museum being 402,581.

The Bureau of American Ethnology reports ethnological researches and the excavation and preservation of prehistoric Indian structures over a wide field. Likewise, "it has furnished information on anthropological and archeological subjects to an ever-increasing circle of correspondents." The excavation of Elden Pueblo by Dr. J. Walter Fewkes and the discovery by Dr. F. H. H. Roberts, Jr., of a slab-house village in New Mexico, constitute the outstanding archeological work of the year.

The International Catalogue of Scientific Literature is still collecting data for an index to the scientific publications of this country in the hope that funds will somewhere be found to resume publication, stopped by the war, of the most comprehensive bibliography of science available.

America still remains the only great nation without a national gallery of art building. Consequently there has been little increase of the collections by gift and bequest during the past year. Collectors will not give to the nation until a place for the exhibition of their collections is furnished.

HE'S TWELVE GOOD MEN AND TRUE

As Foreman of Panel, Which Consists of Himself, Bailiff Has Soft Time Fulfilling Law's Requirement in $4,000,000 Tax Recovery Suit

NEW YORK, Dec. 9. (Exclusive)—In his eighty-five years Michael Hartigan has held many civic offices, but none like that he has now. Today he is the jury in the nearly $3,000,000 suit of the American Can Company and three subsidiaries against Frank K. Bowers, internal revenue collector, to collect asserted overcharge against its income for the year 1917.

The job of being twelve good men and true sits lightly upon Hartigan. He is attached to the staff of Judge Henry W. Goddard, who is trying the case, as bailiff, and he has been a New York City policeman and a deputy United States marshal.

As foreman of the jury, which consists of himself, Hartigan wanders in and out of the courtroom at will, taking a bit more latitude than many juries can. He has little fear of being "shadowed."

The octogenarian jury was chosen by Asst. U. S. Atty. Crawford and Graham Sumner of counsel for the can companies. When the mass of technical detail has been gone through and both sides have completed their cases, Juror Hartigan likely will have the case taken right out of his hands—and they're welcome to it, Hartigan said—on a motion that since no question of fact is involved, but only questions of law, the decision be left entirely to the judge. Or, if either side prefers, the jury will return any verdict that the court instructs. He's just there to make the whole affair legal.

The plaintiffs contend they were overcharged by $3,881,442, because Collector Bowers ruled that the valuation of tinplate in stock should be at market price. This price was abnormally and temporarily high in 1917, because of the war, and they feel that valuation should be on a normal basis. After much argument they paid in 1924 the sum charged for the year 1917, and are now suing to recover the asserted overcharge.

Companies that join in the suit with the American Can Company are the American Can Company of Utah, the American Can Company of Massachusetts, and the Missouri Can Company.

MARINES OF NICARAGUA IN DEMAND

Nearly Every Department Asks Americans be Sent to Protect Property

MANAGUA (Nicaragua) Dec. 9. (AP) Nearly every department in Nicaragua is calling for United States Marines and for constabulary under their control, said Col. Gulick, commander of the marines in Nicaragua, today.

Realizing the benedicent results from the presence of marines and national guardsmen virtually every coffee and cattle plantation, he asserted, has asked for protection in marketing their products.

One prominent merchant from the town of Leon told the Associated Press today that for the first time in eighteen months business conditions are good and he is able to get a good night's rest undisturbed by shooting.

John Micell, vice-president and tropical manager of the Standard Fruit and Steamship Company, has requested that national guardsmen be sent to the company's Nicaraguan headquarters at Puerto Cabezas. Micell said his company has been paying Nicaraguan soldiers more than $10,000 a year for protection, besides feeding them.

"Protecting us is the government's duty," he declared, "all the riffraff, Socialists and Bolsheviks of the east coast have been gathering at Puerto Cabezas to live off the working people and we need ample protection. The present splendid commercial conditions are due to the marines. The newspapers and political parties which opposed the presence of the marines a short time ago now are clamoring for more."

Mr. Micell said that the marines ought to begin an active campaign against insurrectionists with the arrival of the dry season, in order to avoid ridicule and to carry out the American guarantee of peace and free elections.

Funeral Rites Conducted for J. C. Pierson

OAKLAND, Dec. 9. (Exclusive)—Funeral services were conducted here today for James C. Pierson, pioneer mining man, railroad builder, reclamation engineer and founder of the first electric street-car system in Sacramento. He died at 75 years of age last Wednesday while inspecting some of his mining claims at Battle Mountain, Nevada.

Pierson came to California from his native State, Connecticut, in 1872 and engaged in mining. Later he superintended construction of the Central Pacific from Sacramento to Oakland, the Southern Pacific from Davis to Red Bluff and the Western Pacific from Stockton to Marysville. He was City Engineer and County Surveyor of Sacramento from 1878 to 1889 and was the engineer in charge of early reclamation work in that vicinity. At one time he was superintendent of the Capitol Gas Company there, subsequently acquired by the Pacific Gas and Electric Company. In addition to his other activities, he was the co-inventor of the clam-shell dredge.

He leaves eight children, including Mrs. J. Wesley Forderer and Caryl F. Pierson of Los Angeles.

Better Trolley Service Urged

SAN FRANCISCO, Dec. 9. (Exclusive)—The California Railroad Commission's strenuous efforts to help street railway systems get more revenue, but, at the same time, hold fares within reach of the riding public, brought the suggestion today from J. G. Hunter, transportation engineer, that the Santa Barbara system might increase patronage by "upholstering its cars with leather seats, faster service, neater cars and less noisy operation."

The report admits the Santa Barbara and suburban railway company is entitled to more revenue but expresses the belief that if fare increases sought are granted, no one will ride the cars.

Recently, a similar suggestion was made to the San Jose system.

LIQUOR DEALERS HAVE BAD YEAR

Federal Prohibition Activity Sets New Record

Arrests Total 64,986 With Many Convictions

Narcotic Smugglers Also Get Into Much Trouble

WASHINGTON, Dec. 9. (AP)—A new record for Federal prohibition activity was reached during the last fiscal year when 64,986 persons were arrested by United States authorities.

This represents the largest number of arrests in the history of the bureau, an increase of more than 4000 over the previous year. In addition Federal officials assisted in the arrest of 15,093 more violators through co-operation with State agents.

The arrests netted jail sentences of 4477 years and fines aggregating $5,773,225. Of the 51,945 cases brought in the Federal courts, 36,546 resulted in convictions, with jail sentences attached to 11,818.

PRODUCTION DROPS

In making this announcement in his annual report today, Prohibition Commissioner Doran pointed out that the bureau is striving, through its laboratories, to remove all trace of poison in denatured alcohol that has been the cause of numerous deaths each year.

"Work is being done and information being obtained with the view eventually of eliminating the poisonous ingredients from the formulas without decreasing the nonbeverage character of the alcohol," the report said.

Decreases in the production of both alcohol and wine were reported by the bureau. The 184,323,016 gallons of alcohol produced represented a decrease of 17,948,653 from the previous year, while the wine production of 4,406,564 gallons showed a decrease of 1,434,531. The lesser demand for wine, the report said, "is attributable largely to restrictions imposed during the year upon withdrawal of wine for sacramental purposes."

NARCOTIC REPORT

In reporting on operations of the Narcotic Bureau, the commissioner brought out that the main source of smuggled narcotics for illegal use in this country has been traced to the Atlantic seaboard, where the opiates are shipped in disguised as merchandise or by seamen.

During the year, the report said, a total of 4469 convictions under the Harrison and smoking-opium acts were obtained, resulting in jail sentences aggregating 7068 years, and fines amounting to $175,127. Compromises were obtained in 2083 cases by accepting fines of $104,166.

Briton Speaks on Message

WELSHPOOL (Eng.) Dec. 9. (AP)—Referring to President Coolidge's message to Congress, W. C. Bridgeman, First Lord of the Admiralty, who was one of the British delegates to the tripartite naval conference at Geneva, in a speech tonight said:

"We have no reason to complain because the United States is building for its own defense and we have no reason to alter our plans because of that. We do not intend to enter into a building competition with any other country, if we can possibly avoid it."

NEGROES AGAIN IN MURDER CASE

Two Said to Have Confessed Lilliendahl Killing

New Trials to be Asked for Widow and Beach

Pair Will be Sentenced for Manslaughter Today

MAY'S LANDING (N. J.) Dec. 9. (AP)—The shadow of two negro killers was cast again today over the murder of Dr. A. William Lilliendahl, for whose death his widow and Willis Beach were convicted of voluntary manslaughter.

Edison Hedges, counsel for Beach, said he will move for a new trial on the strength of confessions from two negroes whose whereabouts he will not reveal. Mrs. Lilliendahl has insisted since her husband's death last September 15 that he was slain and robbed by negroes in a wooded lane near Hammonton.

Hedges declined to reveal the nature of the confession he said he has obtained.

Robert Hedges, S. McCarter, Mrs. Lilliendahl's attorney, said he, too, will move for a new trial tomorrow because he obtained new information after the case was given to the jury Wednesday evening.

Mrs. Lilliendahl and Beach are to be sentenced tomorrow by Justice Campbell. The verdict returned by a jury of five women and seven men after twenty-three hours' deliberation carries with it a maximum prison sentence of ten years, with the added possibility of a $1000 fine.

Hedges said the verdict will permit both defendants to apply for release on bail pending a new trial.

The prisoners spent a restless day in their cells and refused to see visitors.

Rail Rate-Case Delay Refused

SAN FRANCISCO, Dec. 9. (AP)—Railroads seeking an injunction suspending the Interstate Commerce Commission's order reducing freight rates on deciduous fruits from California to eastern points received a setback here late today when Federal Judge Kerrigan denied the railroads' application for a continuance of the date of hearing on the matter. Judge Kerrigan on November 29 set the 15th inst. as the date when attorneys for both sides would appear before him.

On that date attorneys for the government and the Interstate Commerce Commission will attempt to show cause why the new rates should not be suspended.

NEW JAPANESE CONSUL ARRIVES AT BAY CITY

SAN FRANCISCO, Dec. 9. (Exclusive)—Morikazu Ida, Consul-General to San Francisco from Japan, arrived today on the liner Korea Maru to assume his new post. Ida succeeds T. Taketomi, who was transferred several months ago to the Foreign Office at Tokio. "The Pacific Coast is a worldly paradise for me," Ida said. "I was Vice-Consul in San Francisco in 1910 and four years afterward was stationed at Portland."

NOTICE

At this time of the year Times Want Ads, with their 300-odd classifications, many of which embrace objects suitable for Christmas gifts, are called upon to meet the same unusual strain as other selling agencies. Advertisers who desire to be represented in The Times daily, and especially on Sunday, are urged to co-operate in maintaining good service by sending or phoning copy at the earliest possible moment.

Los Angles Times
MEtropolitan 0700

FINDING BARGAINS IN THINGS YOU NEED
How often do you find occasion to make some important purchase for your home? Scores of articles are offered at attractive prices daily in the "Miscellaneous for Sale" Columns of
TIMES WANT ADS

Sales at Walnut Acre Farms $50,000.00 in One Day.
This good Walnut land is going fast ~ ~
Get yours before it is too late ~ ~
WALNUT ACRE FARMS is located on Ventura State Highway, directly across the boulevard from the town of Girard, about 18 miles from Hollywood.
Set to 4-year old Placentia Budded Walnut trees. Abundance of good water. Surprisingly reasonable prices; easy terms—no interest for three years. Ask us about our special non-resident purchase plan.
FREE AUTO TRIPS
Our comfortable busses leave 818 S. Hill St., Los Angeles, daily (in front of Bimel Bldg.) at 10:30 and 2:30. Or if you prefer, our private automobile or big interurban car to your home, we will send for you at 10:30 a.m. Phone Mutual 3311 for free seat reservations. Apportunity, 818 S. Hill St., Los Angeles, Phone Mutual 3311 for free seat reservations.
VICTOR GIRARD
Community Builder
111 West Fourth St.
Phone Mutual 3311
Other Branch Offices at Ramona, Astor, Bimel, El Rey and Lankershim Hotels.

CHEERFUL CHAFF

BY TIMES READERS

WRITE FOR THE "MOVIES" AND WIN CASH PRIZES

The Los Angeles Times produces a popular fun reel called "Cheerful Chaff," consisting of the twelve best jokes submitted weekly by readers. Twelve $1 prizes are awarded each week, the names and addresses of winners together with prize-winning jokes appearing on the screen. Everyone is invited to send jokes. No formal letter is necessary. Just jot down your jokes, as many as you wish, sign your name and address and mail to "Cheerful Chaff Editor," Los Angeles Times. Jokes for the screen must not exceed thirty words. Meritorious jokes too long or otherwise not adopted for screen use, are accorded a place of honor on The Times comic page, receiving a souvenir of acknowledgment.

THEATERS SHOWING "CHEERFUL CHAFF"

Apollo, Hollywood; California, Huntington Park; Alvarado, 710 S. Alvarado; Hollway, 1634 Sunset Blvd.; Olympus, 2641 E. First St.; Lincoln, Glendale; Wilshire, 221 S. Western; Cabrillo, San Pedro, Cal.; Strand, Pasadena; Rex, Bakersfield; Western, 2923½ S. Western; Rampart, 2625 Temple St.; Strand, San Pedro, Cal.

Jean (at the zoo:) Mother, Jack is over there watching the polar bears and he has a cold already.

Beverly Twohy, 400 North Kenmore avenue.

"Where did Sylvia get her new husband?"

"I'm not sure, but I think she won him in a limerick contest."

L. Retallick, 11465 South Vermont avenue.

"Hullo! Dave, had your operation yet?"

"Sure!"

"Was it a 'local' anesthetic?"

"No! An interurban!"

David H. Allen, 129 Bomita avenue, Sierra Madre, Cal.

A handkerchief belonging to William Penn has been found. It will be placed in the museum and labeled: "The Original Penpwiper."

J. C. Ellis, 3700 Sunset Boulevard.

"What is a counter-irritant?"

"It is the clerk that tells you they are just out, but will have something tomorrow that you need today."

F. F. Tomblin, 209 West Fifty-fifth street, Huntington Park, Cal.

Doctor to patient: If you'll eat onions for one hundred years, you'll live a long time.

Charles Stevenson, 7634 Vista Del Mar, Palms, Cal.

Joshua Little

By LEE SHIPPEY

AMERICAN business men set a pace the world can't follow. One can't be called a real success now unless he accumulates a fortune and nervous indigestion before he is 50.

We're proud of being rustlers. But that's a matter of point of view. It may be flattering to be known as a rustler in this city, but there are places in Texas where they'd hang you for it. And Texas isn't the only place where there are some rustlers who should be hanged.

Most of us are too absorbed in business to give proper attention to our families. We neither lead our children the way they should go nor show them where to stop. And divorce court records prove that our success is in the office, not the home.

Business is business, but don't forget that life is life, too.

Yes, Palomine, the great American business man is such a wise bird that he keeps bringing home the bacon in spite of the doctor's orders for mush and milk and simplicity.

THE GUMPS

Company, Attention!

By Sidney Smith

GASOLINE ALLEY

A Constructive Suggestion

By King

Difficult Decisions

By Gluyas Williams

ELLA CINDERS

The Map At Last

By Bill Conselman and Charlie Plumb

WINNIE WINKLE, THE BREADWINNER

Winnie Drops a Lyon to the Folks

By Branner

REG'LAR FELLERS

What's in a Name?

By Gene Byrnes

MOON MULLINS

There the Conquering Hero Goes

By Willard

HAROLD TEEN

Not a Very High Rating

By Carl Ed

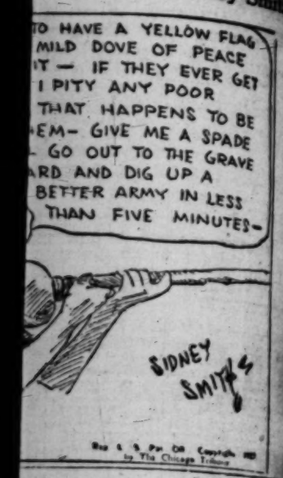

By King

elman and Charlie Plumb

By Branner

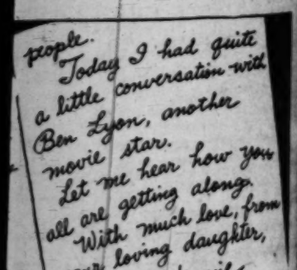

By Willard

By Carl Ed

Huntington Park, Santa Maria Tangle Today

SPORTS
The Los Angeles Times

SATURDAY MORNING, DECEMBER 10, 1927.

FACULTY HEADS PASS ON COAST GRID BILL TODAY

OPPOSITION DEVELOPS TO PRESENT SCHEDULE

Moguls Seek to Avoid Conflict on Trojan-California and Stanford-Idaho Games

PORTLAND (Or.) Dec. 9. (AP)—Whether the faculty representatives of the ten universities and colleges comprising the Pacific Coast Intercollegiate Conference will approve finally the Conference football schedule for 1928 drawn up yesterday by the athletic and graduate managers, was still undetermined tonight.

Following an all-day session behind closed doors, the faculty men finally adjourned their meeting for dinner with the statement by Prof. Charles C. May of the University of Washington, president of the conference, that "the schedule had not been reached but will come up for discussion in the morning."

In the meantime a variety of rumors had been floating about among the coaches and graduate managers. These rumors had to do with the main subject the faculty men had under the schedule was made.

DO NOT APPROVE

Some of the faculty men do not approve the schedule. That was made. One objection applies to the game to be played at Berkeley and the date, October 20, when University of Southern California meets California and Idaho plays Stanford the same afternoon.

The Trojan-California game, because of its larger attraction of the two, probably will blanket the Idaho-Stanford game, many contended.

These and other features of a schedule that has come in for much criticism, favoring certain sections of the Southwestern territory over other sections with respect to games, will be discussed by the faculty representatives tomorrow, but whether they will do anything about it remains to be seen.

The prospect tonight seemed to be that the schedule will be approved, with a possibility of appointment of a faculty committee to determine the feasibility in the future of the ten rule as requiring that each institution must play each other one in football at least once in four years.

The conference at its session today made the following points:

CALLS USE FARMERS

Dallas at Davis, Cal., the agricultural department of the University of California, will continue although in transfer to the Berkeley campus and in play there after transfer.

Continued on Page 12, Column 4)

SOUTHERN SQUAD ON WAY SOON

Grid Athletes of South to Head for Los Angeles Week from Today

BY BRAVEN DYER

One week from today twenty star football players from the South will be on their way to Los Angeles. These athletes will be chaperoned by three nationally famous coaches, Dan McGugin of Vanderbilt; Wallace Wade of Alabama and Bill Alexander of Georgia Tech. The southern party is slated to arrive in Los Angeles on the 20th inst.

Coach Wade

The day after Christmas McGugin, Wade and Alexander will throw their charges against the est the West has to offer. Players recruited from every State on the Pacific Coast will oppose the southerners and one of the most spectacular games in the history of the Coliseum is anticipated.

Upon their arrival here the southerners will settle down to five days of hard training, either the Coliseum or Bovard Field to be the site of their activities. All the players are in good shape at this writing as the southern season closed only last Saturday and it will take only a couple of days to put the athletes back in first-class condition for the local battle.

Howard Jones, Bill Spaulding and Enoch Bagshaw are to handle the western eleven. This outfit will start work a week from Monday, Jones

(Continued on Page 12, Column 3)

Speed Boats Clash at San Diego Today

JACK DELANEY STOPS EX-KING

Paul Berlenbach Doled Out Severe Larruping

Referee Halts One-Sided Go in Sixth Round

Beaten Man Shows Naught But Stout Heart

BY CHARLES W. DUNKLEY
Associated Press Sports Writer

COLISEUM, CHICAGO, Dec. 9. (AP)—Jack Delaney, prospective opponent for Gene Tunney, scored a technical knockout over Paul Berlenbach, in the sixth round of a scheduled ten-round fight tonight. Berlenbach, knocked down four times by wicked right smashes to the jaw, was weaving on his heels and staggering backward, apparently an easy victim for a finishing punch, when Referee Jimmy Gardner, one-time world's welterweight champion, humanely stepped in and stopped the uneven fight.

JACK DELANEY

Berlenbach, who lost the world's light-heavyweight championship to Delaney eighteen months ago and aspired to regain it, had nothing in particular tonight except a stout heart. It was plain from the start that Berlenbach's only chance of winning was to whip over one of his left hooks.

Delaney, varying accurate right-crosses to the jaw, and left hooks to the body, cut his old-time foe down in masterly fashion. He planted rights on Paul's chin in the first two rounds and in the third knocked "Punch 'em Paul" down twice, the second coming as the bell ended the round.

In the fourth and fifth rounds Delaney apparently was resting, and

(Continued on Page 13, Column 3)

FIREMAN, SAVE MUH CHE-ILD!

And he's all wet. So are the firemen and police who were rained out of their annual football game at the Coliseum which was scheduled for this afternoon. Bull, the police mascot, will therefore guard the pigskin with bulldog tenacity till next Saturday, when the rival city forces finally settle their yearly argument on the tanbark.

NATIONAL RACE SERIES STARTS

Nation's Fastest Hydros in Two-Day Battle

Miss California Out to Cop Famous Elgin Cup

Fourteen Entries Buzz Over Speedy Course

SAN DIEGO, Dec. 9.—Fourteen little speed demons, the fastest creations in their division today, will start their fight tomorrow in the national championship speedboat regatta here for the right to hold the Elgin time trophy, emblematic of that honor, for a year.

B.H. CASS.

Four of the craft, Miss Spitfire V, Miss California, Miss Westchester II and Sparrow, will compete in the unlimited class and go after the world's record of 82.02 miles an hour now held by Richard Loynes of Long Beach, with Miss California. And, according to the consensus of opinion of the experts, that record is quite likely to go by the boards when the craft dash twice around the two-and-one-half-mile course on the bay here in the six heats of today and tomorrow.

Miss California, Miss Spitfire V and Sparrow are expected to be in the thick of the fight as all are powered with the latest Miller motors of 122 cubic-inch displacement, against the slower 151 motor in Miss Westchester. Miss California is the only western entry.

The biggest field will compete in the limited 151 class, in which no superchargers are allowed on the motors. Ten are named to start in this class.

The largest single entry list is included in the outboard division, where fifty craft will compete in the B and C class events. Other races for stock runabouts and cruisers are included in the two-day program.

The regatta officials:

Manager (PPC.) D. W. Campbell, Chamber of Commerce public-events department.

Judges—Henry B. Warren, editor Pacific Coast Yachting, chief judge; Ruth Hiatt, Hollywood; D. M. Callis, chairman race committee, Catalina Is-

(Continued on Page 12, Column 4)

SAINT ELEVEN DOPED TO WIN

Strong Prep Squads Tangle in Play-off Battle

Winning Team in Title Tilt Against Fullerton

Gridders May Stage Tussle on Muddy Gridiron

BY BOB RAY
"Times" Staff Correspondent

SANTA MARIA, Dec. 9.—Santa Maria's scrappy Saints, whose religion just at this time happens to be football, were on edge tonight and ready for an attempt to repel the invading Huntington Park Spartans, who arrive here tomorrow for a semifinal play-off clash that will determine which eleven will meet Fullerton for the Southern California prep grid championship.

Although the two teams are generally conceded to be evenly matched, it is our opinion that Coach Walter Herreid's Saints will emerge victorious, but not without a torrid battle that figures to provide thrills galore.

MAY PLAY IN MUD

The possibility that the game may be played on a muddy gridiron, for the skies were still threatening tonight following showers that came intermittently during the day, also favored the Santa Maria team's chances because the Spartans depend a lot on their strong aerial attack. However, muddy fields in football games often mean fumbles and if the boys start dropping the pigskin promiscously there's no telling what might happen.

As far as weight goes, neither squad has any advantage to speak of because both elevens average around the 156-pound mark. Both teams possess hard-charging lines that have played bang-up ball consistently all season and it promises to be an interesting clash when the two forward walls get together tomorrow.

Capt. Fred Hasham of Santa Maria is one of the best guards in Southern California prep ranks and he has a couple of capable mates in Duane Broman and Tom Heft, who perform at center and left guard, respectively. These three form an almost impenetrable bulwark in the center of the Santa Maria line and make it possible for the Saints' puzzling system of reverses, double reverses and fake reverses to be as effective as they generally are. Dal Porto and McGinley will start at the tackle

(Continued on Page 12, Column 2)

ACE HUDKINS REINSTATED BY KANSAS RING AUTHORITIES

TOPEKA (Kan.) Dec. 9. (AP)—Reinstatement of Ace Hudkins, Nebraska "Wildcat" and contender of the welterweight boxing title, by the Kansas Athletic Commission, was announced today by Leslie Edmonds, executive secretary.

Hudkins's reinstatement followed payment of a $300 fine imposed by the Kansas commission for his intended participation in an allegedly "fixed" boxing exhibition at Kansas City, Kan., with Sid Socklyn, a sparring partner, several months ago. Hudkins was suspended a few hours before the engagement.

RABBIT PUNCHES

by PAUL LOWRY

"MRS. CHARLES EWDIN FREDERICKS requests the honor of your presence at the marriage of her daughter, Marie Louise, to Mr. James Smith, Jr., on Saturday, the tenth of December, at half after 10 o'clock in the morning. St. Paul's Church," read the formal invitation.

"Marie Louise? I don't know her," I ruminated. "James Smith, Jr.? Who can that be?"

Then I got it—Jimmy Smith, the demond right end who played for the Trojans back in 1919-'20-'21.

* * *

Jimmy Smith, the handsome, debonair devil whose fighting qualities on the gridiron made him one of the best ball hawks developed under the regime of "Gloomy Gus" Henderson. Jimmy was so good-looking that you never would have taken him for a football player if you didn't know his Irish nature.

I once heard a girl describe the color of his eyes as the blue in the Lakes of Killarney, and she referred to his eyelashes as a gorgeous black fringe. But Jimmy was a great player for a' that. He was not a particularly large chap. He weighed about 170 pounds on the hoof, was of medium height and well developed, possessing an average speed afoot, but the attribute that stuck out above his other qualities was his remarkable scrappiness. Jimmy used to be good on end around plays be-

(Continued on Page 13, Column 4)

JIMMY DUFFY ON BLACKLIST

SAN FRANCISCO, Dec. 9. (AP)—For failure to make weight for a bout in Oakland last Wednesday, Jimmy Duffy, an Oakland welterweight, was fined $50 and suspended until January 1, 1928, by Charles F. Traung, State boxing commissioner, here today. It developed at the hearing that Duffy had verbally agreed to meet Joey Silver at 148 pounds and instead, came in four and one-half pounds over that weight. Commissioner Traung also notified Duffy that in future bouts he will have to post weight forfeit money when agreeing to fight at a certain weight.

PICKENS ARRANGES CHRISTMAS PARTY FOR WEST-SOUTH TEAMS

Champ Pickens, godfather of all southern football teams, is going to turn Santa Claus Christmas Eve. Champ will put on a party for players on the West-South elevens, said party to be held at the Biltmore Hotel. The Christmas tree has been ordered as well as favors and Champ has invited sports writers of local papers to join in the festivities. The game doesn't take place until Monday, the 26, so the gridders can stay up until 9 or 10 o'clock Saturday night to enjoy Champ's hospitality.

LA SALLE AND HOPPE GET DRAW

Bobby Handed Lucky Even Decision in Star Bout at Hollywood Legion

Bobby La Salle staged a wild last-round flurry which influenced Referee Ernie Clark to give him a draw with Dick Hoppe in the ten-round main event at Hollywood last night. The fans favored Hoppe and the decision was unpopular.

DICK HOPPE

Hoppe set the pace all the way and landed more and cleaner blows than La Salle who swung wildly and missed frequently. La Salle did come back strong in the tenth round, however, which proved the best of the fight.

A quartet of wild blows landed in the sixth round gave Johnny Cline a decision over John Patrick Dougherty in the semi-wind-up.

Jimmy Fiela was given the nod over "Red" Humphries in the six-round special event much to the displeasure of the fans who believed that Humphries at least earned a draw. The decision caused quite a commotion.

Americano Fontana pounded Aurelia Mission into a pulp in three rounds and then requested the referee to award him a technical knockout decision which the official did. Fontana had all the best of the fight and had Mission out on his feet when he made the unusual request to save Mission from further punishment.

Hurley Breen defeated Joe Hernandez in the four-round opener.

Firemen and Police Game is Postponed

Moisty weather with indications of more rain today caused the postponement of the annual Police-Fireman game until next Saturday, according to an announcement made late last night by Captain of Detectives Ira Cullen. It was thought at first that the Southern California high school championship game might interfere with the service clash, but Zach Farmer, custodian of the Coliseum, said that the civic tilt would have first call for the big bowl.

Mandell Beats Sacco in Bout

BOSTON, Dec. 9. (AP)—Sammy Mandell of Chicago, lightweight champion, won an easy decision over Jimmy Sacco of East Boston in their ten-round bout here tonight. The title was not at stake.

SAMMY MANDELL

Mandell had his own way throughout, jabbing Sacco with his left almost at will and crossing him with his right. Sacco was content to cover up in an attempt to get to close quarters, but the champion held him off with his long left.

In a six-round preliminary Jimmy Valentine of Boston scored a decision over Harry Soo of California.

THREE CHAMPS CROWNED IN SOUTHLAND PADDLEFEST

BY FRANK ROCHE

Southern California has two new swimming champions and one new diving champion this morning. The new champions were crowned last night at a midwinter water carnival which was staged at the Los Angeles Athletic Club before the largest crowd that has turned out for a swimming meet this season. The new title-holders are Marjorie Lowe, winner of the women's 220-yard crown, George Leech, who captured the 100-yard laurels for men, and Harold (Dutch) Smith, winner of the men's low-board championship.

Although there were no records broken in any of the races for the swimming championships the events were closely contested from start to finish. Marjorie Lowe showed that she has Olympic possibilities in winning the women's crown in the 220-yard event. Miss Lowe took

(Continued on Page 13, Column 5)

Guaranteed Mileage USED CARS

Investigate this new plan devised to protect your Investment and to assure you full mileage in service for Every Dollar Invested.

A few of Our Mileage Guaranteed Cars
1926 Chrysler Roadster
1925 Chrysler Coach
1925 Buick Two Door Sedan
1925 Buick Brougham
1926 Hudson 7-Pass. Sedan
1924 Buick Sport Touring
1925 Cleveland Coach
1925 Nash Roadster

8500 Owners Have Purchased Used Cars From Us

Terms G.M.A.C. Plan Trades

Henry B. Ayers Co.
1237 So. Figueroa
WE. 8445 WE. 8466

KHJ
Annual USED CARS SALE
Opens Today
Over $200,000 worth of fine used cars—SPECIALLY PPRICED—to clean up for inventory January 1st.
--165 CARS--
$100 and up
Don Lee
Seventh and Bixel DUnkirk 1180
Pico and Figueroa WEstmore 3795
Open Evenings Until 9 o'Clock
KFRC

More Than 100 Track Athletes in Southern Conference Cross-Country Gallop To

GREAT RUNNERS IN LONG JAUNT

Bad Weather May Mar Event on Pomona Course

Ganesha Park Scene of Annual Distance Affair

Sagehens and Bulldogs Have Most Entries

CLAREMONT, Dec. 9. (Exclusive)—Struggling for gold and glory in the annual Southern California Conference cross-country run, some 116 sturdy-legged athletes, representing six colleges, clash tomorrow over the newly selected permanent course at Ganesha Park, Pomona. Barring bad weather, which was threatening here tonight, the varsity and freshman teams will get under way early tomorrow afternoon, the pea-green event being scheduled for 2:30 and the varsity men starting a half-hour later. Coach Bob Strehle declared tonight that unless a heavy rain was falling within two hours of starting time, the meet is still on.

From individual and team angles, tomorrow's meet holds plenty of thrills. Every college is represented by at least two potential winners and you can be sure that each one is going to give his best to be the guy that breaks the tape. The cross-country boys train a couple of months for a single afternoon's work and they don't like to have that labor all be for naught.

Pomona rests it shopes on George White and Horace Kennedy. Mervin Shields is Caltech's best bet. Berle Goodheart, Don Imler and "Laddie" Mullard are the stars of Occidental. Capt. Cecil Dotts heads the Redlands runners and looks to be the best bet to win. Linwood Brown, the easy-running sophomore from San Diego State, ought to give Dotts a great run for his money. Harry Trotter's U.C.L.A. star is little Carleton Watts who does everything from the mile up to the marathon. That's a great layout of athletes and with each one figuring himself as the winner, a bitter struggle looks to be on tap.

It is impossible to tell just which team is strongest. The meet is decided by low scoring of the first five men and so the most important athletes are really those who finish after the leaders pull in. It is the Bruin athletes who are defending champions and they may have the winning outfit again this year.

In point of numbers, Pomona and Redlands have the largest outfits. Twenty-one varsity men will wear the blue of Pomona. Redlands has fifteen. Eleven U.C.L.A. men are entered. But numbers don't necessarily mean as much if the boys don't finish near the front.

California Tech and Redlands have the largest frosh teams in the race. The Engineers are using eleven pea-greens while Coach Ashel Cunningham has ten yearlings. Most of them are unknown quantities, so there are no team favorites nor individual stars to be noted. The entries:

POMONA			
Ballard	1	O'Neil	11
Blanchard	2	Powell	12
Farrell	3	Spire	13
Gross	4	Stanton	14
Hall	5	Walker	15
Kennedy	6	White	16
Kroel, A.	7	Witmeyer	17
MacDougall	8	Frost	18
Mead	9	Corwin	19
O'Brien	10	Leung	20
		Nerbun	21
CALTECH			
Shields	22	Hopson	30
Maultsas	23	Crumley	31
Geserta	24	Kleinbrodt	32
Smith	25	Wilkinson	39
OCCIDENTAL			
Imler	30	Ward	33
Goodhart	31	Crawford	34
Mullard	32	Parkhill	35
		Appleton	36
REDLANDS			
F. Clark	37	McCall	45
H. Clark	38	McKinnon	46
Dotts	39	McMillan	47
Goodman	40	MacPherson	48
Hotlor	41	Reidman	49
Johnson	42	Seal	50
Knerler	43	Taylor	51
Martin	44		
SAN DIEGO STATE			
Brown	52	Grant	58
Reynolds	53	Brand	57
Booth	54	Fulton	56
Ballaff	55		
U.C.L.A.			
Lincoln	60	Smith	65
Lewis	66	Daniels	66
Cattier	61	Reno	67
Gruzy	62	Mayer	68
Thurman	63	Reis	69
Wells	64		
FRESHMAN ENTRIES			
Pomona		**Redlands**	
Elliott	1	Coe	23
Harwood	2	Dobyns	24
Norris	3	Everton	25
Swab	4	Hampson	26
Ray	5	Hull	27
Wise	6	Knight	28
		Kuehne	29
Caltech		Moore	30
Flora	7	Stacey	31
Jorling	8	Twitty	32
Smith	9	**San Diego State**	
Crossman	10	Varney	33
Frost	11	Ragli	34
Hixson	12	Ryan	35
Sherman	13	Fish	36
Talbot	14	Genet	37
Tarbet	15	Lanning	38
Lewis	16	Masten	39
Occidental		**U.C.L.A.**	
Wheat	17	Gotzvanker	39
Parker	18	Fiskin	40
Parker	19	Mattox	41
Rowlands	20	Gosiger	42
Shaw	21	Thomas	43
Sims	22	Wilson	44
		Bansei	45
		Bellis	46
		Lasier	47

LUCAS AND MAY IN DRAW

SAVANNAH (Ga.) Dec. 9. (AP)—Joe Lucas of Detroit and Pinkey May of New York fought a ten-round draw here tonight.

SANTAL MIDY
Pains caused by BLADDER CATARRH Relieved Quickly by Santal Midy
Be sure it is the Genuine
Look for the word "Midy"
Sold by All Druggists

BOXING
HOLLYWOOD-LEGION STADIUM
FRIDAY NITE 8:30

SAINT GRID SATELLITE

Have a peak at "Rusty" Gill, high-powered Santa Maria quarterback, who will attempt to pilot the Saints to a victory over Huntington Park in a semifinal playoff game today on the northern gridiron. Gill shines both on offense and defense for Santa Maria and is a brother of the two Gills who are now members of the California Bear varsity squad.

HUNTINGTON PARK TACKLES SANTA MARIA GRIDS TODAY

(Continued from Eleventh Page)

berths for the Saints, while Talley and Goodman will hold down the flanks. McGinley is substituting for Mariett, the regular tackle, who is out with injuries, but has proven capable in past performances so the Saints will not be much hampered by Mariett's absence.

SPARTAN LINE INTACT

Coach Verne Landreth will start the same line that stopped the heavy Pasadena attack cold last week and it's a good bet that the Spartan forwards will give a good account of themselves. Capt. Cliff Christoff, at right tackle, is one of the most outstanding Huntington Park linemen and a demon on defense. Crawford will start at the other tackle, while South will be at center, flanked by Hachten and Whalen, with Johns and Rettig at the ends.

The rival backfields also stack up evenly, with both sides having dangerous open-field runners as well as a capable line-plunger.

GILL AND RAHNAR STARS

"Rusty" Gill, the Santa Maria quarter, showed plenty of headwork in directing the Saint attack against Burbank and is also an able pig-skin packer. Gill is speedy and performs to advantage smashing the tackles and carting the oval on reverses and double-reverses. Vern Rahnar, the fullback, is the key man of the Santa Maria attack, and hits the line like the proverbial ton of brick. Roemer and Poulton will function at the halfback berths on the starting line-up.

It is expected that Coach Landreth will open the game with Daugherty, who can also play end, at quarter; Mashburn and Arbelbide at the halves, and Klubnicken at full. Mashburn and Arbelbide form a passing combination that is hard to beat.

Both teams have an ace-in-the-hole speed merchant to shove in after the opposing players lose a little of their steam. Chuck Taylor, a light but shifty individual, is the Saints' best open-field runner, while Joe Sarver, a graduate from lightweight ranks, holds the same distinction on the Spartan outfit. Sarver generally shares ground-gaining honors with Mashburn in every game, although Landreth does not always start him, and he also is a good passer. Taylor made Santa Maria's initial score against Burbank when he dashed through a broken field for 45 yards and a touchdown. Taylor's change of pace and hip movement make him a tough boy to bring down once he breaks into the open.

The Huntington Park squad will not arrive here until tomorrow morning, Coach Landreth keeping them over in Santa Barbara tonight. A large crowd of Huntington Park rooters will be on hand tomorrow to cheer the Spartans on.

The game will start at 2:15 o'clock. The probable starting line-ups:

Santa Maria.		Huntington Park.
Talley	L.E.R.	Jones
Dal Porto	L.T.R.	Christoff (C.)
Heft	L.G.R.	Harbten
Broman	C.	South
Haslam (C.)	R.G.L.	Whalen
McGinley	R.T.L.	Crawford
Goodman	R.E.L.	Rettig
Gill	Q.	Daugherty
Roemer	L.H.R.	Mashburn
Poulton	R.H.L.	Arbelbide
Rahnar	F.	Klubnicken

FLEET SPORT NEWS

Athletes of the battle fleet are due for a busy period during the coming fifteen days before Christmas.

Basketball will for the most part occupy the fleet athletic limelight with the championship boxing and wrestling matches coming up and the baseball competition due to start during the latter part of this month.

* * *

The final football game of the season, in which the battleship divisions title will be settled, will be played this afternoon on the first field at San Pedro.

Final arrangements were made yesterday afternoon and everything was reported in readiness for the play-off of the tie between the teams from the battleships Maryland and Pennsylvania.

Today's game is probably drawing more interest than any other football game in the history of the fleet league. The Pennsylvanians are a slight favorite to win today.

* * *

Frankie Fleming, lightweight from the battleship West Virginia, will have a host of supporters on hand at the Main-street Club tonight to see him in action against Eddie White, Fleming has been out of the ring for the past several months, but has shown much class in recent workouts.

* * *

The first game of the battleship division elimination basketball series will be played Monday night on the Navy Y.M.C.A. court, San Pedro, when cagsba tossers from the battleship West Virginia tackle the U.S.S. Colorado five.

The Mountaineers had one of the leading fleet teams last season, and with practically the same line-up again this year, they are expected to garner several points toward the iron Man trophy. Season will be played regularly from now until the latter part of January, when the hoop title will be decided.

WINTER POLO OPENS AT SANTA BARBARA

SANTA BARBARA, Dec. —The Santa Barbara and ... -goal teams will open the winter polo season here on December 16 to celebrate the opening of the new Santa Barbara Biltmore Hotel in Montecito, it was announced today by Elmer Boesee, captain of the Santa Barbara squad. A second game is scheduled to be played on December 18. Both will take place on Max Fleischmann's field at Serena.

The Midwick squad will contain such players as Capt. Carleton F. Burke, Teddy Miller, Hal Roach, C. D. Wrightsman, Neil McCarthy, Howland Paddock and Eric Pedley.

SOUTHERN TEAM ON WAY SOON

(Continued from Eleventh Page)

coaching the line, Spaulding the ends and Bagshaw the backs.

Complete personnel of the western squad will be announced within the next few days. Seniors alone are to be used in the game. It seems that the South has more star senior athletes than the West, but once the Pacific Coast material is gathered together this section will be represented by a team strong enough to afford the visitors plenty of excitement.

Bill Spears, Vanderbilt's all-American quarterback, is the big noise of the visitors. Spears, in his final intercollegiate game, defeated Alabama single-handed, 14 to 7. Anybody who beats Alabama has to be several kinds of a football player, and apparently Commodore Spears is all of that. Southern scribes write of him as we do of Morley Drury, only they get more poetical and rave on and on, which is often the way with Southern gentlemen, when thoroughly aroused. At any rate, Spears should afford the West plenty of trouble and inasmuch as he has been hailed as the greatest back the South ever had no doubt thousands of fans will want to see him do what he can against the locals. We thought Johnny Mack Brown was about as good as anybody could be, but they say Spears is better than the former Alabama one-man riot.

There's a lot of color to this Southern coaching staff. Wade is well known here and well liked. McGugin, while less prominent to the lay public, is one of the grand old men of football, known to every grid coach in the country. He taught Wade how to coach, and the two are all even in the matter of games won. Alabama beat Vanderbilt last year and the Commodores turned the tables this time. Alexander stands out as one of the leading mentors of the year inasmuch as his "Rambling Wreck" from Georgia Tech thumped Georgia, the team which trimmed Yale.

CREIGHTON TO PLAY MINNESOTA GRIDDERS

OMAHA (Neb.) Dec. 9. (AP)—For the first time in the history of football at Creighton University, a Blue Jay eleven will buck up against a Western Conference team when the 1928 squad meets University of Minnesota team at Minneapolis on October 6.

HYDROS CLASH AT SAN DIEGO

Nation's Fastest Craft in Two-Day Battle

Miss California Out to Cop Famous Elgin Cup

Fourteen Entries Buzz Over Speedy Course

(Continued from Eleventh Page)

land Yacht Club; Dr. J. Park Dougall, chairman race committee, California Yacht Club; B. H. Cass, commodore Newport Harbor Club; Robert E. Millsap, commodore Los Angeles Yacht Club; Dr. E. P. Chartres-Martin, commodore Southwestern Yacht Club, San Diego; Tom Scripps, commodore Mission Bay Yacht Club, San Diego.

Starter—A. T. Griffith, secretary Mississippi Valley Power Boat Association; William Darby, chairman race committee, San Diego Yacht Club, assistant.

Timers—Lieutenant-Commander W. Mack Angus, U.S.N., assisted by ten men from the United States Navy.

(Electrical timing device and ten synchronized stop-watches on all events.)

Measurer—Lieutenant - Commander T. P. Wynkoop, U.S.N..

Engineer—Lieutenant - Commander W. M. Angus, U.S.N.

Race committee—Richard T. Robinson, Jr., commodore San Diego Power Boat Association, chairman; Joseph Jessop, Jerry Sullivan, Jr.; Joe Sefton, Phillip Gildred, Raymond Morris, Ira Robbins, Lieutenant-Commander W. Mack Angus, Albert Jones, Maj. M. J. Perrin, Thomas Scripps, Joe Brennan and Ed McCaffrey.

The complete list that will compete in the 151 class follows:

Unlimited—Sparrow, owned by Elmer Johnson, Bennington, Vt.; Miss Westchester, owned by E. W. Hammond, Larchmont, N. Y.; Miss Spitfire V, owned by Miriam Hood Rand, Buffalo, N. Y.; Miss California, owned by W. O. Harris, San Bernardino, Cal.

Limited: Angeles, owned by Harry Miller, Los Angeles.

Esmeral, owned by Al McLeod, Los Angeles.

Midge, owned by Del Lord, Hollywood.

Houston Girl, owned by Henry Falk, Houston, Tex.

Kathleen, owned by J. H. Glass, Houston, Tex.

Miss San Diego, owned by D. W. Campbell, San Diego.

Happy Heinie, owned by Otto Ranft, Seattle.

Frances Marion, owned by Fred Thompson, Hollywood.

General, owned by Lionel Barneson, Los Angeles.

YATCHSMEN RACE TO SAN DIEGO

Several hundred Los Angeles yachtsmen will be on hand at San Diego today for the national speedboat races. Dick Loynes of Long Beach, whose Miss California will be the only Pacific Coast entry in the battle for a new world's 151-class hydroplane record, will have strong support.

The California Yacht Club started a race to the border city last night for speedboats and cruisers. A number of local yachtsmen also sailed down and are expected to arrive sometime this morning.

HERB JOESTING TO WED

MINNEAPOLIS, Dec. 9. (AP)—Herb Joesting, all-American football star at the University of Minnesota, and Miss Lora E. Davidson, daughter of Mr. and Mrs. K. L. Davidson of Minneapolis, were issued a marriage license here today.

OBSERVATIONS

THE TROJANS and the Bruins both fared about as might have been expected at the Pacific Coast Conference schedule meeting. The Trojans have moved up from being about three paces to the rear, to a point where they are now right up at the head of the procession and may be expected to remain there or thereabouts for some time to come. Under those conditions it isn't very surprising that they could just about dictate their own schedule. With the Bruins it's different, oh, so different. From being the big doggie in the small puddle as they were in the Southern California Conference, the Bruins have had to stand around, hat in hand, as befits the newest member of the bigger conference and they weren't able to fix up many of the things they hoped to. However, it won't be long until they'll be in an entirely different situation because they certainly have the potential strength. It will take a little time to develop it, that's all.

* * *

Of course, the schedule as announced after the opening day was compiled by the coaches and graduate managers and still has to be ironed out and accepted by the faculty members. Our guess is that either this year or next year the grand old custom of having the big members gallop gleefully across the prostrate forms of the smaller members of the conference will be brought to an abrupt halt by the appointment of a commissioner like Maj. Griffith of the Big Ten, who will not only arrange all the schedules on a fair and even basis, but will make the coaches take whatever officials he likes, whether the coach likes it or not. Likwise he will settle all eligibility squabbles. We voiced this same idea a couple of years ago and we haven't weakened on it yet.

* * *

That experiment of two teams that they are going to try out in the Big Ten is a very interesting development. It certainly does seem a shame to have only eleven men represent a big school. Take the Trojans for instance. Without any question Howard Jones could take two complete squads out of the material he has and either one could make life miserable for anybody. In that way a lot of good football players would get a chance to perform who never have the opportunity nowadays. Knute Rockne would no doubt welcome the idea. He can put two full teams in the field without any trouble at all. And they'll all be good.

* * *

Our old college chum, Milt Froham, postcards us from Portland that he has just driven Henry Ford's latest contraption and that it has so much pepper that if you open her up wide and the fenders stay put, it'll just naturally take off and do a Lindbergh across the landscape. Yes, Milt sells 'em, or at least he was doing so the last I heard from him.

FACULTY HEADS MEET TO PASS ON GRID SCHEDULE

(Continued from Eleventh Page)

fer. The conference took the viewpoint that as Davis is a part of the University of California, transfer between divisions of the same school shall not count as an athletic transfer. Each year of varsity competition at Davis, it was ruled, however, shall count as a year of varsity competition at Berkeley.

Junior college transfers were more clearly defined, and a more liberal policy adopted. Heretofore a transfer from a junior college to a conference institution has been eligible immediately to two years of varsity competition. Hereafter a student's participation in junior college athletics will count exactly as if he has been registered for the same period in a conference institution.

Thus, a man playing one varsity year at a junior college will not be eligible after transfer to two varsity years in a conference college, but if he has played only freshman ball at the junior college will be entitled to three years of play at the conference institution.

The training table for athletes, especially in football, was discussed but without definite action. The plan is to make training table regulations uniform at all institutions.

The conference declined to abolish spring football training, after Prof. Home of the University of Oregon had broached that suggestion. His proposal was rejected by an almost unanimous vote. His vote was the only one in favor of the plan.

The best of the all-day session was taken up with discussion of various conference rules, with a view to clarification.

While all this was going on, coaches and graduate managers were still discussing their football schedules and adding a few games here and there with nonconference teams.

Al Masters, graduate manager at Stanford, thought he had reached a possible solution of the October 20 conflict with the California-Trojan game. Masters will ask authority of the Stanford faculty to switch the Idaho-Stanford game from October 20 to Friday, October 19.

Darwin Meisnest, graduate manager at Washington, announced his complete football schedule, including preliminary games. In this schedule he lists the Washington-Oregon game to October 27 at Portland instead of Eugene, although Jack Benefiel, Oregon graduate manager, was still undecided whether the Stanford game of October 6 or the Washington game would be in Portland. One of the two, says Benefiel, must be played in Eugene to give the students a strong campus game. Washington's schedule follows:

September 29—Navy team and Willamette University at Seattle.
October 5—Pacific at Seattle.
October 6—Whitman at Seattle.
October 13—Montana at Seattle.
October 20—Oregon at Portland.
October 27—O.A.C. at Seattle.
November 3—Linfield at Seattle.
November 3—College of Puget Sound at Tacoma.
November 10—California at Seattle.
November 17—Stanford at Palo Alto.
November 29—Washington State at Seattle.

This schedule is unique in that it lists Washington on two different occasions for Borth Friday and Saturday games the same week. Meisnest said this was done at the request of Coach Bagshaw, who wishes plenty of games to develop his squad.

The graduate managers gave Missoula and the University of Montana the honor of holding the Pacific Coast Conference track meet for 1928. The dates will be June 1 and 2. The conference will hold its annual spring meeting in Missoula at the same time.

The Graduate Managers' Association elected Jack Benefiel of Oregon, president, succeeding Al Masters of Stanford and Steve Cunningham of University of California at Los Angeles, secretary.

The conference golf tournament will be held in San Francisco, April 20 and 21, and the conference tennis tournament will be at Seattle, May 8 and 9.

Several of the coaches, including Nibs Price of California and Glenn Warner of Stanford, who both have post-season east-west games to groom their football teams for, have returned home. The conference faculty representatives will complete their session tomorrow. The graduate managers are all remaining to see what happens, if anything, to the football schedule.

NORTHWESTERN LOOP MAKES SCHEDULE

PORTLAND (Or.) Dec. 9. (AP)—Coaches of the Northwest Intercollegiate Athletic Conference, comprising six institutions of Washington, Idaho and Oregon, gathered today for their meeting here tomorrow. The conference includes the following teams: College of Puget Sound, College of Idaho, Whitman College, Willamette University, Pacific University and Linfield College.

That progress had already been made in drawing up the schedule was evident tonight when the coaches announced the following games for 1928:

September 22—Linfield vs. Oregon at Eugene (tentative.)
September 29—Pacific vs. Oregon at Eugene; Willamette vs. Washington at Seattle.
October 5 (Friday)—Pacific vs. Washington at Seattle.
October 6—Willamette vs. Linfield at McMinnville; College of Idaho vs. College of Puget Sound at Tacoma; Whitman vs. Washington at Seattle.
October 13—College of Puget Sound vs. Gonzaga at Spokane; Oregon vs. Willamette at Salem; Whitman vs. Idaho at Walla Walla or Moscow.
October 20—Puget Sound vs. Linfield at McMinnville; Pacific vs. College of Idaho at Caldwell.
October 27—Puget Sound vs. Willamette at Salem; Whitman vs. Gonzaga at Spokane; Linfield vs. Pacific at Forest Grove.
November 3—Washington vs. Puget Sound at Tacoma; Willamette vs. College of Idaho at Caldwell; Pacific vs. Whitman at Walla Walla.
November 10—College of Pacific vs. Willamette at Salem (tentative.)
November 12 (Monday)—Puget Sound vs. Whitman at Walla Walla.
November 17—Willamette vs. Pacific at Forest Grove.
November 24—College of Idaho vs. Linfield at Portland; Pacific vs. Puget Sound at Tacoma.
November 29—Whitman vs. Willamette at Salem.

LONG TO GET BAKER BOUT IF HE WINS OVER COLIMA

Charley Long was shown where he can make a young fortune by Matchmaker Wad Wadhams yesterday if he can duplicate his knockout of Bert Colima. Long and Colima clash Tuesday night at the Olympic. Three weeks ago Colima was stopped by the black middleweight in Oakland.

The Omaha fighter will fall heir to two matches that were slated to be given to Colima if he wins. The Olympic has both Sergt. Sammy Baker and Joe Anderson under contract for future appearances.

Baksr will be unable to go to the post until after the first of the year. He will probably have his tonsils removed before boxing again.

Both Baker and Anderson are certain to draw good-sized gates. Long received only $500 for stopping Colima as the gate was not over $2000.

Anderson meets Maxie Rosenbloom in Cincinnati next Monday night and will be available for a coast bout any time after that.

Long is working at the Manhattan gymnasium. He has developed into a great body fighter. He was brought here from Omaha by the Hudkins boys and copied the Ace's style after serving as his sparring partner.

Some of the boys along Spring street doubt whether Colima will be able to reverse against the black middleweight. Long looks like a 50 per cent better scrapper now than he was a year ago. Colima has never relished body fighters.

Sergt. Baker is assisting in the training of Jack Darnell, the Mitchell Field soldier who boxes Ernie Owens in the semi-wind-up. Darnell is a bigger edition of Baker. He is a rough mixer and a stiff hitter.

Pegasus Cops at Tia Juana

TIA JUANA RACE TRACK, Dec. 9. Shouldering top weight of 112 pounds, and then coming with a burst of speed in the stretch, Pegasus took his third straight purse for J. J. Walsh when he won the Ensenada claiming handicap, feature of the program here today.

Pegasus got up with his stretch run to win by two and one-half lengths from Sanabar, with Cogwheel getting the show in the mile dash.

Glenister II had the most speed and got the lead at the first turn, but he gave way at the eighth pole to Pegasus.

Somer's Gale, bred on the Prince of Wales's farm in Canada, won the Jacumba, a condition race at five and one-half furlongs, for two-year-olds, secondard feature of the afternoon. The Whittier Stock Farm gelding won by a head at the expense of Bramster and Beowulf.

Results:

First race, five furlongs, claiming—Brookwood (Pritikof) won, Snowden (McClair) second, Prospect (Kern) third. Time, 1:01 4-5.

Second race, one mile, claiming — Singapore (Balentine) won, Sophia Goldman (Lindseth) second, C. W. Jackson (Lowman) third. Time, 1:44 1-5.

Third race, five and one-half furlongs, claiming—Stardale (Elkins) won, Norcross (Snider) second, Kinetic (Pollard) third. Time, 1:08 4-5.

Fourth race, five and one-half furlongs—Somers Gale (Snider) won, Bramster (Burke) second, Beowulf (Pator) third. Time, 1:07 1-5.

Fifth race, one mile, claiming, Ensenada handicap—Jack Pendergrast (Lowman) won, Senator (Snider) second, Cogwheel (McClair) third. Time, 1:41 2-5.

Sixth race, six furlongs, claiming—Musketeer (Lindseth) won, Golden Lass (Stevens) second, Beauty Start (Bell) third. Time, 1:14 2-5.

Seventh race, five and one-half furlongs, claiming—Lightfoot (Russell) won, Time Exposure (Pritikof) second, Unlucky (Hooper) third. Time, 1:07 3-5.

Eighth race, clubhouse course, claiming—Penland (Lindseth) won, York Home (Snider) second, Odd Sox (Philpot) third. Time, 1:37 3-5.

FORMER OXY ATHLETE TO HELP JOE PIPAL

Reggie Lavelle, ... -al College star track man, has offered his services to coach Joe Pipal as a special coach for the Tiger distance artists. Lavelle is taking post-graduate work at the Tiger institution, where he starred ... track and cross-country teams for the last three years. He holds ... rather unique record of having been elected captain of the cross-country team for all three of his varsity years.

OXY ATHLETES IN NOVICE TRACK MEET

The annual novice tracfest at Occidental has been moved ahead one day by Coach Joe (Timberwolf) Pipal, veteran Tiger mentor, and will take place Monday afternoon at 3:30 o'clock, when all jump and hurdle events have been slated for the opening competitive events. The meet was originally slated for the 13th inst., but has been moved ahead one day by Pipal in order to be certain that the affair will be completed before the holidays. Both the interclass and interfraternity champions are at stake in one and the same meet. Varsity letter men are forbidden to perform in any event in which they have won letters, but may compete in other events. The meet has a reputation for uncovering new talent and this year is expected to be no exception.

PHI DELTA QUINTET LEADS POMONA LOOP

CLAREMONT, Dec. 9. (Exclusive)—Scoring a convincing 16-to-8 victory over the hitherto undefeated Nu Alph Phi quintet, the champion Phi Delta basketball team went into the lead in the intramural basketball race at Pomona College yesterday. "Cookie" Alvord, former varsity star, was the big hero of the game, which was the best played during the present race. Phi Delta won the championship last year and looks good to repeat its victory. Kroeger, Holmes and Alvord are the stars.

MAXWELL STILES WINS FAST SQUASH MATCH

Maxwell Stiles advanced a round in the newspaper men's squash tourney yesterday, thumping Braven Dyer, 21-0, 21-21. It was a fast match, especially the first game. Stiles made a runaway off the whole affair until Dyer suddenly discovered that he had been playing with his racquet, such as it was, in the wrong hand.

IRA DERN WINS MAT BOUT

SALT LAKE CITY, Dec. 9. (AP)—Ira Dern, Salt Lake heavyweight wrestler, took two straight falls from Andre Adoree of Canada here last night. Dern took first fall in one minute and the second in thirty-eight minutes.

BRUINS TO PLAY TRO... BALL TE...

University of Ca... at Los Angeles W... Season With Troja...

Fifteen league games, with a three-game series with University of Southern California Trojans, makes up the ... that U.C.L.A. has ever had ... ber of the California Baseball Association.

The Bruins begin ... by entertaining ... March 9 and 10. ... the University of ... Berkeley invades the ... campus for a ... On March 17 and 18 ... tackle Stanford on ... home lot.

That half of the ... lowed by an ... through the north ... They clash with ... 13 and 14 and ... Berkeley and ... April 13. The ... them down to Palo ... cross hats with the ... game of the Bruin ...

In the last games ... up with U.S.C., the ... to St. Mary's on April ...

The Trojan-Bruin ... April 28, May 2 and ... they will be played ... but Wrigley Field ... thought-of place at the ...

Sixty-two in Border D...

TIA JUANA RACE TRA... With many of the ... of the year included, the ... nations for the Tia ... mile and an eighth ... olds exclusively, which ... ended March 6. Sixty-two ... Sixty-two horses are ... the list. The list of ... nominees:

Alexander Parsons, Alfonso ... L. Allen, Jimmie Gallon; ... Bell, Clifford Bell; Bell ... Mericlez, Inez; E. R. ... Seabiscuit, Lovely; Pete ... Bell; Clifford Bell; ... dam; Constance ... Mrs. A. R. ... Golden Council; R. E. ... Land, Santa Cruz, Gene ... Bonnie Bell; Mrs. ... Vernon Vanamee; Herb ... R. Latimer, Hampton; ... Klipstein; Mrs. ... Mission, Wyo.; G. ... Wise, Eddie Albert; K. ... La Brea ranch, Pete ... Mr. Shadow, Ray ... Gold; B. C. ... Bond, Pete ... Shamo Ranch, ... Vernon Vanamee; Herb ... R. Latimer, Hampton; ... Klipstein; Mrs. ... Mission, Wyo.; G. ... Wise, Eddie Albert; K. ... La Brea ranch, Pete ... Mr. Shadow, Ray ... Gold; B. C. ... Bond, Pete ... Shamo Ranch, ... Major Mellon; Rowe ... Mrs. A. R. ... David; E. E. ... Lasher; ... Lasher; ... Thompson, ... Pete, Ltd., ... Lasher; ... Lasher; ... Hazelle Pete ... Lasher; ... Lasher; ... Lasher;

Gallop Toda

T
IMA
are cer-
tes. Long
ping Co-
er $2000.
seembloom
night and
bout any

anhattan
oped into
brought
Hudkins
style aft-
partner.
Spring
ma will
nst the
g looks
scrap-
ear ago.
d body

in the
e Mitchell
ie Owens
rnell is a
He is a
r.

MEET

nafest at
d ahead
mberwolf)
, and will
on at 2:30
nd hurdle
for the
nts. The
for the
en moved
n order to
r will be
ays. Both
fraternity
one and
ty letter
rm in any
won let-
in other
reputation
and this
exception.

TET
A LOOP

clusive)—
o-6 victory
feated Nu
champion
went into
basketball
yesterday.
rsity star,
ame, which
g the pres-
the cham-
oks good to
er, Holmes

S WINS
MATCH

d a round
quash tour-
ng Braven
was a fast
first game.
f the whole
y discovered
g with his
n the wrong

AT BOUT
ec. 9. (AP)—
heavyweight
t falls from
a here last
fall in one
in thirty-

BRUINS TO PLAY TROY BALL TEA

University of Califo... at Los Angeles Will H... Season With Trojans

Fifteen league games, ... with a three-game series with ... University of Southern Califo... Trojans, makes up the first act... that U.C.L.A. has ever had on a s... ber of the California Intercol... Baseball Association.

The Bruins begin the ... by entertaining Santa Cla... March 9 and 10. Six days l... the University of California ... Berkeley invades the ... campus for a two-game ... On March 27 and 28 the ... tackle Stanford on the ... home lot.

That half of the schedule ... lowed by an extensive ... through the north by the ... They clash with St. Mary's o... 13 and 14 and then trek ... Berkeley and engage the ... April 16. The next afternoon ... them down to Palo Alto, where ... cross bats with the Cards in the ... game of the Bruin-Stanford ser...

In the last games before the ... up with U.S.C., the Bruins are ... to St. Mary's on April 20 and ...

The Trojan-Bruin clashes ... April 28, May 2 and May 5. ... they will be played in Los ... but Wrigley Field is the ... thought-of place at the present ...

Sixty-two in Border Der...

TIA JUANA RACE TRACK, ... With many of the best two-year-... of the year included, the list of ... inations for the Tia Juana ... mile and an eighth race for ... olds exclusively, which will be ... cided March 4, was announced ...

Sixty-two horses are ... the list. The list of ... nominees:

Alexander Pantages, Alexander ... L. Allen, Johnny Callahan; Mrs. ... Merricker, S. H. Lee Cole; ... Stable, Lawler; Fair Acre Farm, ... don; Canyon stable (J. A. Odom); ... Dr. Wilson, Frank G. ... Mrs. A. B. Stelle, Governor Sarh, ... J. R. Madden, Tribe's Hope; W. ... Golden Comet); H. D. Brown, Rush ... Land, Shasta Clan, Shasta Pop; ... Sunny Saint; McConnell and Wilke, ... Howard Vengraves; Marvin S. Allen, ... R. Levine, Edgewater, P. L. Wood, ... Klamute; Baron Long, Judge Antrim, ... Mission, Wirt G. Brenan, ... West, Eddie Ahearn; M. E. Swift, Pom... La Brea stable, Mr. Simpson, Pete ... Whandeller, Jay Hay; Meadowood Farm, ... field; B. C. Osborn, Pinkpatch; K. ... Stock Farm, Little Brown Jug; ... Boots; J. M. Partin, Mrs. R. T. Cole, ... Major Mallon; Nevada Stock Farm, ... in Jim Bridger, Sweepnets; Isabel ... David; E. R. McLean, Mosser, Alm... maker; W. T. Anderson, Johnny Apa... Fitzsimmons, Outstanding; Whittier ... Farm, Ltd., Somers Gale; W. R. ... Lotharlo; Hal Price Headley, Be ... Sanda; Rock Farm, Bonjoe, Colonel ... Joe Benjamin, Buddie; Green Tree ... ette.

PREP STARS TO PLAY AT SANTA BARB...

SANTA BARBARA, Dec. 9.—... ...rep stars will meet the ... ta Barbara Athletic Club ... team here Sunday afternoon ... next to the last game to be ... here this year.

The Athletic Club, after ... the Central Coast League title ... the city title by defeating the ... rbara American Legion, is ... to play havoc with the Los ... eleven, although the southerners ... here with a ... ...ong record.

DINE
Coffee Sho... Cafeterias Etc.
CE
ITALIAN VILLAG...
423 W. 8th St.
Dining. Dancing. Entertainment ... Dinner and Supper. Dancing ... 50c. from 11:30 to 2:30 p.m. ... Dinner, $1.00, from 5:30 to 9 p.m. ... Coast You'll like it! ... No Cover Charge at Any Time.
BLUE BIRD
CHOP SUEY PARLOR, 6305 SUNSET ...
Upstairs, between Cahuenga and Vine ... Private Rooms. Open Daily 3 P.M. to 1 ...
Citrus & Dan...
VERNON
19th and Santa Fe
It's never cold
THE FAMOUS TAMALE
OF HOLLYWOOD
Real Chicken Tamales—Hot ...
Always ready to serve—Also to take ... home.—Open to 1:00 A.M.
B. & M. TAMALE GROTTO
1604 North Highland Avenue ...
Opp. High School Auditorium
The Times popular "Where-to-Dine" Suggestions appear every Tuesday, Friday and Saturday.
IP COMPANY
E EXCURSION
A, OLD MEXICO $19.75 ROUND TRIP
A ALEXANDER
...inment aboard steamer. Wonderful orchestra ... New Year's Eve at Ensenada with many ... 10 p.m. Returns Jan. 2nd.
...d Reservations Call
321
501 W. 5th

Thompson Clips Par to Defeat Lewis and Statz on Flintridge Country Club Course

...TS WEBSTER ...N CLUB EVENT

...Beats Coleman in Golf Ball Tourney

...ons Feature Today's ...ed at Pasadena Club

...Scores 66 in Fast ...Round at Wilshire

BY BILL WISE

...Thompson, Capt. A. Bul... Mamie McLoughlin ... Morrell will fight it out at Flintridge today for the right to golf tomorrow for the $300 gold-ball trophy, awarded annually in the club invitational.

Thompson copped much of the second-round title-fight honors yesterday when he finished with a 71 yesterday morning to win from George M. Lewis, 1 up, then went ... par with a 70 to defeat Statz, former invitational ... the spotlight in the ... then he defeated Fay Coleman, had Statz dormie ... the bewildering golfer from ... started hashing out tee-... home runs, triples and ... won the last three holes. ... isn't easily upset, but Statz's ... carried through the ... where he won the match ... up at 6.

Medal-round honors took care of ... Lewis, 4 and 3, in the first ... yesterday, while Jim ... eliminating Hunter ... 2 up. Flintridge ... by the same score. ... Southern California State ... and the present ... title) hooked up ... exciting exhibition ... afternoon and Reynolds ... tied with two (count ... to win the first hole. ... golfer staged a re... rally to ever... and won his way ... semifinals, 1 up.

...Loughlin, former tennis ... adding much to the ... yesterday, ... Brown, 3 and ... match of the ... J. L. (Jimmy) ... by the same ... a great finisher— ... holes and all that sort ...

...Borrell got past a lot ... personified by George ... celebrity, yester... couldn't get go... 3 and 2. To ... Marshall victory was ... Borrell, trail... 4 down at the ... golfer ... better" manner ... closely-contested clash.

...Loughlin meets Horrell ... match today, while ... battling a worthy op... years standing, Bullock... Loughlin by the way, ... down at the turn in his ... Reynolds but scored a ... which is plenty good ... matches over Bud ... hilltop layout.

...Lopez, Otoge Indian golf... Caballero scored an ... to win low gross ... 18-hole medal con... No apologies were ... the winning score, ... than the average ... The El Caballero gol... Robert, with a low ... first prize in the ... B. Hagerman, ... second low net tro...

...Viola and Miss Kathleen ... about win the ... foursome at Flint... Miss Wright scores 76 ... each week and in the ... will start at 11 ... morning. Starting times ... announced. Jim Reyn... Miss Margaret Cameron ... play today.

...be one round in both ... silver dights today. ... results yesterday, were ...

...BALL FLIGHT, 9:30 A.M. ...defeated H. S. Gay, 4 and 3; ... defeated L. Cravens, 2 ... defeated M. Mitchell, 5 and 4; ... defeated W. Parker, 3 and 2; ... defeated J. A. Hirsch, 3 and 2; ... defeated C. Coburn, 1 up. ... defeated S. G. Masterland, 2 ... defeated F. F. Merrill, 4 and 3; ... defeated W. W. Gleason, 6 and 5; ... defeated C. W. Wentzer, 1 up. ...BALL FLIGHT, 9:30 A.M. ...defeated Queen M. Lewis ... Coburn, 1 up, 19th; ... defeated H. A. Grune, 4 ... defeated R. S. Bridges, 4 and 3; ... defeated E. W. Brown, 3 ... defeated F. F. Rumb, 1 up. ... defeated Colonel Burdett, 3 ... defeated C. K. Minbert, 1 up. ...BALL FLIGHT, THIRD ROUND ... defeated A. Starr, 4 and 3; ... defeated Jim Edwards, 1 ... defeated J. W. Reburn, 3 ... defeated H. N. Marshall, 1 up.

...DOWNS AT ...CLUB TODAY

...Lee, noted Chicago profes... Pasadena Club ... winter months, and ... last to members of ... California Newspaper... Association.

...club officials have sched... golf and sporting ... official ... club

...APANESE INVITE DEMPSEY

...FRANCISCO, Dec. 9. (AP)—Jap... heard much of the feats ... Dempsey and would now like ... the former heavy... who has been pic... parts of their ... eight-foot giant with ... fighters.

...is conveyed in an ... Dempsey to visit the ... care of "Moose" ... manager and handler of ... fighters. Taussig is a friend of Dempsey and also is known in Japan where he was one of the first to take a stable of American boxers.

Prof. Yujiro Watanabe, who fought around here years ago and is known as the father of boxing in Japan, extended the invitation. Watanabe, now a teacher of boxing in two universities in Tokio, assures "Mr. Dempsey" that "people will come from miles around to see him."

Mrs. Midgely Will Choose Golf Scorers

Mrs. George Midgley, hardest working executive of the women's auxiliary of the S.C. G.A., will again handle the scorers in the $10,000 Los Angeles open championship, to be staged at Wilshire January 6-8, next. Applications will be received from ambitious, enthusiastic, interested and would-be helpful golfers and fans, Mrs. Midgley stated yesterday. At least 100 men and women will be nominated for the important work in connection with the golf affair and applicants should phone Mrs. Midgley, WAshington 6557, at once.

home. The clubhouse will be officially thrown open tomorrow, but the local pencil pushers will be guests at a preview banquet this evening. Pasadena officials probably don't realize the chances they are taking, but in all probability, damage can be repaired in time to offer the completed clubhouse unit to members, tomorrow.

BELL COMPLETES UNIT AT SUNSET FIELDS

The nine-hole mashie pitch course, constructed at Sunset Fields by Billy Bell, will be thrown open for play next week, it was announced yesterday. Twenty-five foursomes have already signed to play in the Los Angeles Gas and Electric Company's association tournament at Sunset Fields tomorrow. Efficient starting plans preclude possible course congestion so the association competition will not interfere with the regular play in any way.

FOURSOME TOURNEY AT GIRARD CLUB

Girard Golf Club members will engage in their first mixed foursome tournament tomorrow, play starting at 11:30. Men will drive from the odd tees, women from the even tees. Members may invite a guest as partner. Men golfers will wind up a thirty-six-hole medal tourney on next Sunday. The Los Angeles city junior championship tourney will feature starting the 16th inst. Entrants may qualify that day or on Saturday, the 17th inst. Match rounds start Monday, the 19th inst.

GOLFERS LEAVE FOR SAN DIEGO TOURNEY

Larry Nabholtz of Cleveland has been in San Diego for several days past, practicing for the $2500 open event scheduled for Chula Vista next week-end. Al Watrous, Grand Rapids, one of the best golfers in the professional ranks, scored a 66 at Wilshire yesterday and with Frank Walsh, left later, for San Diego.

Mercury Five Tackles Tiger Team Tonight

Occidental's basketball squad will be given another severe test tonight in the home gymnasium when the Tiger quintet tangles with the strong Los Angeles Athletic Club five on the Alumni pavilion floor at 7:45 o'clock. The contest marks the third and final game for the Bengals in the past week, Kienholz's charges having scored over both the Alumni and Los Angeles Printshop teams with considerable ease.

Coach Kienholz has uncovered two complete teams in his camp that work with fairly equal abilities, and in each instance possess some fast scoring machines. Besides, the Oxy mentor has plenty of reserve material all of whom are not too far behind the first and second-string athletes.

To start the games Kienholz has used Capt. Neal Archer and Walt Murray at forwards; Bob Getts at center, and Ed Beebe and Ted Ellsworth at guards. For a second line-up, usually sent into the fray the second half, Kienholz has Osgood and Ketchersid at forwards, both lettermen; Baerd, center, and Davies and Howe at guards. Last year's freshmen boast other candidates for varsity berths in Lyle McAllister, Arthur Kussman, Archie Gandy and others.

The L.A.A.C. clubsters have a showy array of former prep and college stars and are doped to trounce the collegian home five. The contest should be fairly close from start to finish.

EVANS AND BARRON TANGLE UP TONIGHT

Billy Evans, the clever negro fighter who gave Dario Barron two tough fights here recently, tackles "Baby" Sal, San Bernardino Mexican, in the Main-Street Athletic Club tonight. Although he is being picked to win, he will have one of the hardest fights he has had in a long time trying to dispose of the negro. Another packed house is looked for.

Eddie White, a main-eventer, meets George Fleming, a tough, hard-hitting sailor in the six-round semi-wind-up. This will be another great scrap. Jack Stevens clashes with Freddy Albin in the six-round special, while the two four-round bouts will bring together Bobby Garcia and Perfecto Mendoza, and Felix Ramos and Kid Reese.

FAVORITES WIN IN POMONA GOLF EVENT

CLAREMONT, Dec. 9. (Exclusive) Capt. Johnny Hair, Jack Bowen and Dick Winckler, Pomona College golf stars, went safely through the first round of the college golf tournament now in progress at the Mountain Meadows Country Club. Hair defeated Don Holcomb and Lew Bixby in the first rounds, while Winkler disposed of Johnny Butts. Bowen, a sophomore who is rated as the class of the whole field, had an easy time with Ralph Thomas.

INITIATE MORLEY DRURY INTO BREAKFAST CLUB

Reveling in the enthusiasm engendered by contact with 200 or more college students, men from every collegt, and from no college, yesterday morning "renewed their youth" when the Breakfast Club celebrated U.S.C. Morning, with the initiation of Morley Drury, all-American quarter; the send-off given Harold J. Stonier, Breakfast clubber and vice-president of U.S.C.; the snappy numbers of the Trojan band and glee club, and a great ovation given Coach Howard Jones and the Tundering Herd.

Hilarity ran riot when Drury was initiated as "all-American—not Irish; the only Long Beach sheik living who was not born in Iowa; a natural orator—even if John Schommer wouldn't listen—and chief of the Wondering Herd at Soldier Field." Prior to the initiation, Coach Jones, also was given one of the club's gold cards of membership, and the entire first squad introduced.

A magnificent ebony-and-bronze desk set was presented to Mr. Stonier by the clubmen.

Mr. Stonier leaves January 1 for New York, where he takes up his work as educational director of the American Institute of Banking.

JACK DELANEY STOPS EX-KING

(Continued from Eleventh Page)

the crowd becoming weary of the listless battle.

The sixth round saw the passing of Berlenbach, who, always plodding forward gamely, was an absolute mark for Delaney's sharp rights. Berlenbach shook up his foe with a left to the head, one of the best punches he scored during the fight, but in the next second he caught two lightning-like left hooks from Delaney and this was the beginning of the end. Delaney planted a hard right and left to the chin and Berlenbach sank to the floor.

Dazed, and in no condition to continue, Berlenbach arose without taking the benefit of the full count and backed into the ropes, groggy and helpless but gamely taking all the punches that Delaney threw at him.

Referee Gardner led him to his corner, ending the uneven battle, with the crowd shouting its approval.

About $6000, with gate receipts around $40,000, watched the boxers' fourth engagement, in contrast to the $442,000 gate at Ebbets' Field in Brooklyn eighteen months ago for their last match. It was in this contest that Delaney won the light-heavyweight title, which he has since resigned to war among the heavyweights.

In the semi-wind-up, fought after the feature bout, Ossie Till, Buffalo middleweight, won the verdict over Homer Robertson, a Boston negro, in eight rounds.

Young Jack Dillon of Louisville outslugged Frankie Murphy of Los Angeles in six rounds to win the verdict. They weighed 160 pounds, Murphy took a thorough massaging from start to finish, but refused to be upset.

Seek Roberts for Baker Go

SAN FRANCISCO, Dec. 9. (AP)—Promoter Ancil Hoffman announced today he was negotiating with Eddie Roberts, hard-punching Tacoma welterweight, as an opponent for Sammy Baker of New York for a ten-round bout here, probably during the latter part of January.

Hoffman said Baker has agreed to the fight, but will not be available for a few weeks as he plans to have his tonsils removed about the middle of this month. He is in Los Angeles at present. Abe Martin, co-manager of Roberts, telegraphed from Chicago that Roberts is matched with Tommy Freeman for a bout there in January.

Baker and Roberts met in New York last spring with Baker winning the decision after a great fight. Both are terrific hitters. Baker stopped Jimmy Duffy here a few months ago, while Roberts stopped Joe Dundee, now welterweight champion, in the first round here about a year ago.

ALEKHINE AWARDED CHESS TITLE PRIZE

BUENOS AIRES, Dec. 9. (AP)—Alexander Alekhine is $5000 richer today by virtue of his winning the chess championship of the world from Jose R. Capablanca.

Alekhine was officially proclaimed champion last night by the Argentine Chess Club, under whose auspices the tournament, in which the title changed hands, was held. Of the $10,000 purse, the Russian-born champion, who is now a citizen of France, received $5400. Capablanca, who was not present, will receive $4600. Alekhine also received a gold medal donated by the club.

RAINBOW ANGLERS MAKE NICE HAULS

Some excellent fishing was had by anglers last week-end at the Rainbow Angling Club, declares one of the returning fishermen. E. Avery McCarthy and wife spent a week-end at the club, also B. T. Dyer and wife had an over-Saturday-Sunday fishing trip. Leigh Garnsey, manager of Rainbow, announces that the first shipment, consisting of 500,000 eastern brook trout eggs, arrived at the club this week from Montana, the first consignment of several million eggs, the club has contracted for.

STEWART SCOTT TO PLAY IN BAY CITY

WASHINGTON (Pa.) Dec. 9. (AP)—Stewart Scott, Yale end, today advised Coach Andy Kerr of Washington and Jefferson College that he would join the eastern college football squad that will meet a team of picked western grid men in a charity game at San Francisco on the 26th inst. Scott previously had declined to accept an invitation to join the team because he had undergone an operation on his arm. He said today he believed he would be in condition for the game.

SAN BERNARDINO JAYSEES TO TACKLE SACRAMENTO TODAY

SACRAMENTO, Dec. 9. (AP)—All set for their game here tomorrow with the Sacramento Junior College eleven for the State Junior College championship, the San Bernardino Junior College football squad arrived here this morning. Nineteen members of the squad accompanied by Coach Art Schaefer, Manager Dick Crenshaw and Athletic Director H. E. Wilson made the trip.

The Indians retired to Moreing Field soon after arrival where Schaefer planned to run his gridders through a fairly stiff practice session to chase away "train legs" and also to accustom his athletes to strange playing turf.

RABBIT PUNCHES

BY PAUL LOWRY

(Continued from Eleventh Page)

cause it took about six players to drag him down. The more they leaned on him the harder he fought, and he was a bear at busting up the interference shot at his end. He had neither the speed of a Brodie Stephens nor the remarkable physique of Brick Muller, but for his qualifications Jimmy was a bearcat.

* * *

The three years Jimmy Smith played varsity ball at Southern California the Trojans lost but two ball games, which proves they were pretty good. They beat Stanford, 13 to 0, and 10 to 0, in 1919 and 1920, respectively, and did not meet the Cards in '21. They licked several of the Northwestern teams, and lost only to California, 14 to 13, in 1919, and 38 to 7, in 1921.

The '21 team was probably California's greatest "Wonder Team," but until Andy Smith's long screen pass plays got to working in the second half, it was anybody's game, the score at the half having been 14 to 7. Jimmy Smith played great ball in that game, but unjustly was accused by a local writer of having been a sucker for the California passing attack in the second half, when, as a matter of fact, Jimmy had been shoved over to tackle to take the place of an injured warrior. Jimmy never forgot the insult although the man who made the mistake long ago parted company with the publication where he was employed.

So, just by way of old time's sake here's proving that your deeds of valors aren't forgotten, Jimmy, and here's wishing you happiness on the Sea of Matrimony, just as your hundreds of friends will wish you the same.

* * *

From Gwynn Wilson at Portland comes word that the Trojans and the Huskies tried their level best to line up a game next fall, but the dates just simply wouldn't fall right. The Trojan graduate manager says the plan now is for Southern California and Washington to get together on a long-term agreement at the next conference meeting.

In all probability neither Southern California nor Washington wanted to play such an important game in October, requiring a long trip for one or the other, and in November there was no a date that would suit both colleges. Southern California meets Stanford November 3, and on the following two Saturdays Washington meets, first, California, and then Stanford. Manifestly, the Huskies wouldn't care to tackle the Trojans the next week-end, and, anyway, the Trojans could play host to Idaho only on November 24. With the Huskies meeting a traditional foe on Thanksgiving Day November was completely washed up, and in December the Trojans have to reckon with Notre Dame.

OCCIDENTAL MAY NOT ELECT GRID CAPTAIN

Whether or not the 1927 letter men of Occidental's gridiron machine will elect a captain for the next season in the near future as has been the custom in past years will depend entirely upon the outcome of a meeting of the executive and athletic committees of the Eagle Rock institution, which has been delayed until after the Christmas holiday vacations. Members of the committees voted to lay aside the issue until the return of the students to school. Prominent among the logical candidates for the honors of captain-elect are Jack Schweizer, sensational quarterback, and Johnny Eberhart, a fighting, plunging fullback.

REDLANDS HARRIERS READY FOR GRIND

REDLANDS, Dec. 9.—Coach Cunningham is taking the following men to Pomona tomorrow from which he will pick the Redlands team in the conference country race: Seniors, Cecil Dotts, Fred Clark, William Hottler, Kenneth Riedman, John Truesdall; juniors, Edward Goodman, David Kreysaler, Herschel McMillan, Bill McPherson, Orville Seat, Gordon Forbes; sophomores, Charles Johnston, Norman Taylor, Clinton McKinnon, Roy McCall, Austin Clark; frosh, Roger Coe, John Dobyns, Scott Everton, Donald Griswold, Angus Hull, Rowland Knight, Bill Moore, Alvin Stacy, Howard Twitty, Otto Kuehne.

RALPH DE PALMA IN ASCOT CLASH

Famous Driver Will Start in Classic Here

Fifteen Speed Kings to Meet on Dirt Track

Sensational Italian Seeks to Regain Title

According to experts who have driven and inspected the new Ascot speedway, when the fifteen race pilots face the flag of Fred Wagner Sunday afternoon, the 18th inst., they will be driving on the fastest dirt track in the world with every prospect of marking up a new world's record.

Ralph De Palma

When George Souders clipped nearly a full second off the old track record of 21.1 held by Ralph De Palma for nearly three years, he accomplished something the veteran pilots asserted could never be done and now every driver entered declares he will lower the mark set by the Purdue University student.

Interest in the next program to be staged by Harlan Fengler and associates under a sanction issued by the A.A.A. is centered in the appearance of Ralph De Palma. The sensational Italian is determined to regain his Ascot championship, which he gained originally under the most adverse conditions and has issued instructions for his car to be placed in the finest possible condition for hard driving.

With De Palma, Souder, Louis Schneider, Babe Stapp and many other notables of the racing game in competition, the holiday classic at the famous Alhambra-avenue oval promises to keep the stands in a turmoil of excitement.

The ticket sale at the B. H. Dyas Co., which opened Thursday morning, indicates a wide interest in the program of six events and a huge crowd will watch the pilots go after the rich prize money that has been hung up by the operators of the track.

Constant work on the track has placed it in lightning-fast condition and Track Superintendent A. G. Stephensen expects it to be fully a second faster than ever before.

THREE CHAMPS ARE CROWNED

(Continued from Eleventh Page)

command of the race from the start and although she was hard-pressed by Olive Hatch at one stage of the tilt she drew away on the last lap to win by several yards. Leech had a hard job nosing out Oscar Simmons and Vernon Rue in the men's 100-yard event.

"Dutch" Smith upset the dope in winning the diving championship when he made more points than the former title-holder and present national low-board king, Fadrid Samiaka, who took second place. Miss Lowe represents the Royal Palms Swimming Club and Leech and Smith wear the Los Angeles Athletic Club colors.

In a water-polo game which followed the swimming meet the Hollywood Athletic Club defeated the University of Southern California by a score of 8 to 1.

THE RESULTS

100-yard men's S. C. title swim, won by George Leech (L.A.A.C.;) Oscar Simmons (unattached,) second; Vernon Rue (Hollywood,) third. Time: 56s.

220-yard S. C. title swim for women, won by Marjorie Lowe (Royal Palms;) second, Olive Hatch (L.A.A.C.;) third, Jane Hare (L.A.A.C.) Time: 3m. 10 3-5s.

Men's low-board diving S. C. title, won by Harold Smith (L.A.A.C.;) second, Fadrid Samiaka (Ambassador Club;) third, Mickey Riley (L.A.A.C.)

50-yard swim for girls' handicap, won by Dorothy Blasgen (L.A.A.C.;) second, Edna Rush (L.A.A.C.;) third, Helen Rush (L.A.A.C.) Time: 33 2-5s.

100-yard men's handicap, won by Ed Rollins (L.A.A.C.;) second, Ed Schuessler (unattached;) third, Jerry Ballesu (L.A.A.C.) Time: 1m. 2 2-5s.

Water polo, won by Hollywood A.C., 8; U.S.C., 1.

ROYAL PALMS SWIM STAR AFTER RECORDS

Latest word from Miss Cecily Cunha of the Royal Palms Club, who has been in Honolulu training for the Olympic Games, is that she swam 440 yards in 6m. 30s. and 500 yards in 6m. 59s. in private workouts. Both of these times are very extraordinary, being faster than the Coast records for these distances, and shows that the world's records for both races are in danger. Miss Cunha left Honolulu on the steamship City of Los Angeles recently and will be in Los Angeles before Christmas.

FAIRFAX CAGERS WIN FROM FREMONT, 29-13

Fairfax High passed their way to a 29-13 victory over the Fremont basketball team yesterday. The game was even, the first quarter, but from then on Fairfax slowly forged to the front and was never headed off. Robinson, Hunter and Morgan starred for Fairfax, while Holland stood out on the Fremont team.

KRUEGER WILL MANAGE PEORIA BASEBALL NINE

MINNEAPOLIS, Dec. 9. (AP)—Ernie Krueger, a member of the Minneapolis catching staff for three years, has been signed to manage the Peoria club of the Three-I League for 1928.

Krueger played at various times with Cincinnati and Brooklyn of the National League, coming to Minneapolis in 1925 from Brooklyn.

JUNIORS CLASH IN ICE HOCKEY GAME

With both teams trained for fast action, the Palais De Glace Juniors will cross sticks with the Winter Garden Juniors in what promises to be one of the most interesting hockey games of the season on the Palais De Glace ice today. This is the second time these teams have met, last week's final being: Palais De Glace, 5; Winter Garden, 4.

YOUNG LANGFORD COPS BOUT FROM ATKINSON

SAN BERNARDINO, Dec. 9. (AP)—Young Sam Langford, Los Angeles negro welterweight, administered a severe lacing to Billy "Red" Atkinson of Long Beach in their eight-round return match here tonight.

Hank Gatton, Santa Ana middleweight, and Raymond Regelado of this city, put up an uninteresting bout to even terms in the semi-wind-up.

STRIBLING WINS BATTLE

BUFFALO (N. Y.) Dec. 9. (AP)—Young Stribling defeated Lou Scozza of Buffalo in a slow and uninteresting ten-round bout here tonight featured by much wrestling. Scozza blacked Stribling's eye in the eighth round, the only mark suffered by either.

FAVORITES FIGHT FOR NET PRIZE

Seeded Players Advance to Quarter Finals in Pomona Tourney

CLAREMONT, Dec. 9. (Exclusive)—All seeded players in Pomona Lewis Cup tennis tournament, which usually is symbolic of the college championship, went into the quarter-finals safely at the conclusion of play today. The only favorite who failed to make the grade was Leland Mills, varsity star, whose match with Frank Baker was called off during the second set because of rain. Don Bent, Levan Zerbe, Johnny Magee and Ted Campbell were all safe as the last rounds started.

Zerbe had the toughest time of any, winning from Stan Han, sophomore, by scores of 6-1, 3-6, 6-4. Campbell won over Jim Felton, sophomore, by scores of 6-4, 6-4. Magee downed Red Ford, 6-3, 6-2. Mills was leading Baker, 6-4, and had a 4-2 lead in the second set when the fall of rain forced the postponement of the match.

The first-quarter match, which places Don Bent and Ted Campbell on opposite sides of the net, promises to be the big thrill tomorrow. Bent is the champion and is, therefore, favored to win the finals of the tournament will be played next week when the new courts are dedicated. Many Southern California ranking stars are scheduled to be present for the ceremonies.

BEAR GRIDS START TRAINING NEXT WEEK FOR PENN GAME

BERKELEY, Dec. 9. (Exclusive)—Owing to the fact that California gridsters will go into training on the 15th inst., for their contest with Pennsylvania on the 31st inst., there will be no Golden Bears in the West's line-up against the East on Christmas when the two all-star teams compete under the auspices of the San Francisco Shrine for the benefit of the Children's Hospital, sponsored by the Shriners. In years gone by, California has had a most prominent part in the East-West matches. Harold (Brick) Muller, California's famous all-American end, one year won the contest almost by himself. As the Pennsylvania contest prevents any undergraduate pigskinners at California from upholding western prestige, it is highly probable that a number of California graduates will oppose Andy Kerr's fastidiously selected Easterners.

MONTREAL SIGNS CARLSON

MONTREAL, Dec. 9. (AP)—Pitcher Agrold Carlson, formerly with the Baltimore Orioles, has been signed by the Montreal Internationals.

Schools and Colleges

Information About Schools

The Times School and College Bureau will help you secure complete information about any kind of School or Education Training. Carefully compiled data are on file, from which source suggestions may be made which will be helpful to you. THE SERVICE IS FREE. Address, write or call the TIMES Information Bureau, First Street and Broadway—telephone MEtropolitan 0700—or leave your name and address with the TIMES' Branch Office Information Bureau, 621 South Spring street, and the desired school data will be mailed to you.

Business Schools

EFFICIENCY BUSINESS COLLEGE
Day & Night Sessions
747 S. HILL ST
TU. 2580.
Get Free Catalog

Woodbury College
Foremost for forty years. All courses—business college and university. Bachelor degree in two years. Day and night classes. Enter any time. Excellent positions secured. Part-time work provided. Get catalog. TRinity 8491.
Woodbury Building 727 So. Figueroa Street

Military Schools

SAN DIEGO ARMY AND NAVY ACADEMY
The West Point of the West. A fully accredited school preparatory to College, West Point and Annapolis with a Lower School for younger boys. Land and aquatic sports during entire year. Christian influence. The largest private school west of the Mississippi River. For catalogue, address COL. THOS. A. DAVIS, Pres. (late Capt. 25th U. S. V. Infantry,) Pacific Beach, California.

PACIFIC MILITARY ACADEMY
CULVER CITY
Elementary and High School (Accredited)
Limited Enrollment. References required. Phone EMpire 6012.
"Not the Largest but One of the Finest"

THE ONEONTA MILITARY ACADEMY
Accredited with the State University. High School, Elementary and Primary. Fall Term now in Session. Boarding students enrollment limited to 100. Day students unlimited. For particulars, write or phone COL. H. CANYON SMITH, Principal, 1979 So. Fremont Ave., Orchestra Park, So. Pasadena, Calif. Phone ELdo 2600.

Non-Military Schools

BEVERLY SCHOOL FOR BOYS
For Sons of Discerning Parents. Seventh Grade through High School. Scholarship and Sports equitably blended. Non-Sectarian, Non-Military. Day and Boarding. 260 S. Virgil Ave., Los Angeles. Telephone: DUnkirk 1458.
Annual Catalogue mailed on request.

California Preparatory School
For Boys. Non-Military. Accredited School
Term now open in new fireproof buildings near Covina, Calif. A high-class College Preparatory School. Also grades five to eight, inclusive, separately housed and taught. Boarding and Day pupils. Catalogue. CHAS. H. WOOD, Supt., Box Y, Covina, Calif.

The New Ford

... deserves the same attention you'd give to any other good motor car. Use *Richlube* 100% Pure Pennsylvania Motor Oil in your new Ford ... it's the finest, safest lubrication you can buy.

...and for the Model T Ford continue to use *Richlube Forlube* ... a non-chatter Motor Oil designed and recommended *especially* for Fords. ... *at leading service stations and garages everywhere.*

FORLUBE FOR FORDS
a Pennsylvania Paraffine Base Oil

RICHLUBE

FINANCIAL

OCCIDENTAL OIL ISSUES REPORT

Gross Income in Ten Months Declines $71,513.61

Net Decline in Period Over Last Year $47,807.59

Final Quarterly Dividend of 3 Per Cent Declared

Dividends authorized by the directors of the Occidental Petroleum Corporation for the current year reached a total of 12 per cent yesterday with the declaration of a 3 per cent dividend for the final quarter, it was announced by Leonard Garbett, secretary and treasurer. The current distribution is payable the 24th inst. to stockholders of record the 14th inst. In the last four years the company has disbursed an aggregate of 44 per cent on its capital stock.

Gross receipts of the company for the ten months ended October 31, last, before payment of royalties, amounted to $297,494.03, as compared with $369,007.64 in the corresponding period of last year, a decrease of $71,513.61. This decline in receipts is due to the reduction in the price of crude oil, the average price received in the 1926 period being $1.92 a barrel, against an average of $1.35 a barrel in the ten months just passed.

Net profits after royalties and operating expenses amounted to $206,478.19, as against $254,285.78 in the first ten months of last year, a drop of $47,807.59. The Occidental Petroleum Corporation received as its 45 per cent share $88,291.26 in the period of this year, as compared with $108,903.71 in the 1926 period.

During the first ten months of this year, total production from the company's wells amounted to 210,821 barrels, a daily average of 692 barrels. This compares with a total production of 189,248 barrels and a daily average of 622 barrels for the first ten months of last year, an increase of 21,573 barrels for the period.

After the payment of the fourth-quarter dividend, the company will have approximately $18,400 in cash on hand, in addition to $15,000 of bonds in special reserve.

Branch Bank to Open New Home

Official opening of the new South Hollywood branch of the Bank of Italy National Trust and Savings Association at the corner of Santa Monica Boulevard and Formosa avenue, will be held today with the customary opening reception. H. S. Davidson is manager of the branch.

Since March 1924, the branch has been conducting business on Santa Monica Boulevard opposite the Pickford-Fairbanks studios. The branch is being moved into a new building just completed by the bank and which embodies all of the latest appointments necessary for banking operations.

COTTON MARKET

NEW YORK, Dec. 9. (Exclusive)—The closing decline of 45 to 50 points in prices of yesterday against the somewhat more bullish government cotton crop estimate than had been expected, making the season's yield 12,789,000 bales without linters, seemed so illogical that there was better support to the market today. The lower prices induced enough new trade buying at Liverpool and here to dissipate a good deal of the gloom which was in evidence late yesterday over the failure of the market to advance, as most of them had expected after the government's final crop estimate for the season had appeared.

While the rally did not go far and was considered very slight in contrast with yesterday's decline, it served to check indiscriminate selling by the many erstwhile bulls who had gone over to the bear side. Yesterday's lowest prices since early in August also served to check the recent pressure of southern selling. The feeling is spreading now on most of the southern markets that, with more than half of the crop actually sold and a good deal of the balance hedged, both planters and factors in the South will be more inclined to hold the balance for higher prices.

American mill consumption last year was the greatest on record and therefore some falling off from that heavy total had been expected. The tendency, therefore, now is to take too pessimistic a view of the general cotton situation as well as the present outlook for the cotton contract market.

Prices gradually advanced 20 to 23 points from yesterday's closing by mid-day, December rallied to 19 cents, January, 18.95 cents; March, 19.14 cents; May, 19.30 cents and July .19.25 cents, after which there was a setback during the late afternoon of about 10 points.

Cotton futures at Liverpool closed firm on the rally to a net decline of only one point on the day against their early decline of 10 and what should have been 15 to 15 to have met our closing prices of yesterday. Private cables said the market there looked to be well liquidated and oversold.

RANGE OF PRICES
NEW YORK
[Associated Press.]

	High	Low	Close.
January	19.05	18.73	18.87@18.88
March	19.15	18.93	19.00@19.10
May	19.30	19.12	19.23@19.25
July	19.26	19.08	19.22@19.23
December	19.00	18.80	18.80@18.95

NEW ORLEANS

	High	Low	Close.
January	19.05	18.82	19.00@19.02
March	19.20	19.02	19.21@19.23
May	19.36	19.23	19.32@19.33
July	19.32	19.00	19.00
December	18.99	18.77	18.95@18.97

SPOT PRICES

NEW YORK, Dec. 9. (AP)—Spot, steady; middling, 19.30.

COTTONSEED OIL

NEW YORK, Dec. 9. (Exclusive)—Cottonseed oil:

	Close.	Prev. close.
December	9.75@10.00	10.00@10.20
January	10.08	10.13@10.16
February	10.15@10.28	10.20@10.40
March	10.33	10.41
April	10.40@10.50	10.45@10.56
May	10.59	10.66@10.67
June	10.65@10.75	10.79@10.80
July	10.79@10.80	10.90@10.93
Spot	10.30	10.30

FINANCIAL INDEX

The following index will be found convenient for quickly locating information in this issue of The Times:

	Page
Bank clearings	15
Bond quotations	17
Business News	14
Building permits	15
Citrus fruits	17
Cotton	14
Coffee	17
Eggs, poultry (butter and eggs)	17
Flaxseed	17
Foreign exchange (money)	15
Grains	16
Live stock	16
Metals	17
Naval stores	17
Oil Field News	15
Produce, Los Angeles	17
The Investor	14
Wall Street Paragraphs	15
STOCKS—	
Boston	17
Chicago	17
Los Angeles	17
New York Stock Exchange	16
New York Curb	15
New York Times averages	15
Salt Lake	15
San Francisco	17
Standard Oils	17

VENEZUELAN OIL PROGRAM ANNOUNCED

California Petroleum and Union to Exploit Acreage Under Joint Agreement

California Petroleum Corporation and the Union Oil Company of California have agreed on the joint development of 7400 acres in Venezuela, owned by the Pantepec Oil Company, and 1000 acres owned by the Woodburn Oil Corporation and others, it was announced here yesterday by Fred V. Gordon, vice-president of California Petroleum.

Development of the 1000 acres will be carried out on a royalty basis with the Woodburn Oil Corporation, Simms Petroleum Corporation, and the Venezuelan Holding Corporation, Mr. Gordon said. The last-named companies have the concession on the land, which is contiguous to the Caribbean Petroleum properties in the Menegrande district of Venezuela.

As part of the program to exploit this acreage, the two companies, according to Mr. Gordon, have pooled about 7400 acres of their Pantepec holdings, which lie near the Menegrande concession. Both Union and California Petroleum entered some time ago into agreements with the Pantepec Oil Company for the development of portions of the extensive Pantepec concessions in Venezuela.

Local Holiday Trade Running About Normal

While retailers in Los Angeles territory are enjoying the usual holiday trade, business of the majority of houses for the first seven days of December is reported below a year ago, according to the weekly review of local conditions by the Bradstreet Company.

Industrial building continues very active and while the supply of houses, sales and profits are far from previous record years, indications are favorable for the coming year. The automotive trade is optimistic with the showing of the new popular-priced car. Sales of practically all other makes have shown some gains.

Furniture manufacturers' failures, the report states, show a decided increase in the past ten days. This industry is very quiet. Women's ready-to-wear reports show small gains in the past week, with popular priced garments in demand.

Crops and weather are favorable with prices better, due to smaller shipments by growers of winter fruit and produce. The eastern citrus market is fluctuating with orange prices steadier than lemons.

BUILDING INDUSTRY FORECAST CHEERING

ST. LOUIS, Dec. 9. (AP)—The United States has caught up with its building requirements for office space, but there will be no immediate slackening in the building industry, in the opinion of building managers attending the annual convention of the National Association of Building Owners and Managers here. A great portion of future building activity will be devoted to Federal and municipal government projects as well as highway and bridge construction needed in almost every metropolitan district, they say.

STATE PLANS TRUST RULES

Commissioner Friedlander to Compel Publication of Securities Owned by Investment Concerns

BY EARLE E. CROWE

Constructive measures calculated to curb the possible unwise promotion of investment trusts in California are under consideration by State Corporation Commissioner J. M. Friedlander. The commissioner's intention is to set up such a rigid standard for the issuance of permits to this type of company that incompetent and dishonest promoters will be discouraged from operating in this State, and investors will be protected before, and not after the dangers from faulty-managed companies materialize.

Mr. Friedlander explained yesterday that he has no quarrel with investment trusts operated by competent management, but he does intend to avoid the troubles consequent from an era of misdirected enthusiasm for the organization of trusts, such as the State of New York is now undergoing. He has just returned from New York, where he familiarized himself with the investigation of investment trusts under conduct by the State Attorney-General.

DATA REQUIRED

The first step in his program will likely receive the unqualified approval of investors and the organizers of legitimate investment trusts. Mr. Friedlander proposes to incorporate in each new permit a provision compelling the management to report quarterly to his office and to stockholders a list of securities owned. So far as is known here, this is the first time that any State Corporation Department has taken such a progressive position on the investment trust problem.

In addition to the list of securities, the Corporation Department will require the number of shares of each security, the total cost price as of the end of the quarter, and the total market value of the investments. With this information available, the public, Mr. Friedlander believes, will quickly discover for itself the competency of the management, and govern its actions accordingly. As the standard practice is now, participants in most investment trusts remain in ignorance of the status of investments, and run the danger of learning the truth too late.

This is the policy that the Banc-Italy Corporation, described as the world's largest investment trust, has followed, although there has been no regular date for the publication of its list. The precedent set by this company is understood to have impressed the managements of several eastern investment trusts with the advisability of following suit.

MAY REDUCE CHARGE

As the second step in his program, the commissioner is considering a provision to regulate the promotion charge of investment trusts. Ordinarily, the department allows 20 per cent for most new corporations, but investigations in New York State have tended to show that a charge of more than 10 per cent for the organization of this type of company is excessive. If this plan is followed, investors in trust will be assured of a larger dollar of investment behind their certificates, or a better run for their money.

The commissioner's idea, as he states it, is not to discriminate against investment trusts as media for the funds of investors, but to eliminate the evils that naturally arise when a new fashion catches the fancy of the investment world. Usually there are heavy losses taken before a new style settles to a degree of permanency.

Bolsa Chica Oil Stock Listed on Local Exchange

Class "A" common shares of the Bolsa Chica Oil Corporation were yesterday approved by the board of governors of the Los Angeles Stock Exchange for listing and will be called for trading on the 13th inst., it was announced late yesterday by Norman B Courteney, secretary and manager of the exchange.

The Bolsa Chica Oil Corporation, a Delaware corporation, was organized in June, last, to replace the Bolsa Chica Oil Company of California. The company has an authorized capitalization of $5,000,000, divided into 5,000,000 shares of $1 par value common stock. Of this 4,000,000 shares are designated as Class "A" stock and the remaining 1,000,000 shares as Class "B" stock.

The Class "A" stock in the amount of 2,317,290 shares is outstanding among approximately 800 stockholders. Officials of the company hold 751,343 of the shares. The "A" stock has preference over the "B" stock as regards dividends, the first 8 per cent earned and declared being payable to "A" holders, and "A" and "B" holders sharing alike in all dividends in excess of 8 per cent. Dividends on the "A" stock become cumulative after July 1, 1928.

Officers of the company include Irving V. Augur, president; John B. Elliot, vice-president; F. G. Cormley, secretary, and S. A. Reed, treasurer.

MELONS CUT BY WHITING COMPANIES

Extra Dividends Declared by Finance and Mortgage; Indemnity Boosts Rate

Extra dividends on the common stocks of the Whiting Finance Company and Whiting Bond and Mortgage Company were declared yesterday by the boards of directors of the two companies, and the board of the Indemnity Mortgage Insurance Company, another of the Whiting group, increased the regular rate on that company's shares, it was announced by Dwight Whiting, president.

In addition to the regular dividend on the preferred stock and the regular dividend of $1 a share on the common stock of Whiting Finance Company, an extra dividend of 25 cents a share was declared. The Whiting Bond and Mortgage board declared in addition to the regular 7 per cent preferred dividend and the 75 cents regular common dividend, an extra distribution of 5 cents a share on the common. The dividend rate of Indemnity Mortgage Insurance was increased from 6 per cent to 7 per cent a year.

"The progress of Whiting Finance Company, Whiting Bond and Mortgage Company and Indemnity Mortgage Insurance Company," Mr. Whiting said, "through their various mergers and affiliations, has been very rapid during the past year. The bond and mortgage company will show a 48 per cent increase in earning for 1927 over 1926, and the indemnity unit will reflect a gain of 37 per cent in earnings over last year."

New Financing Plans of Moss Glove Approved

Moss Glove and Hosiery Stores, Inc., Pacific Coast glove and hosiery chain, has been granted a permit by the State Corporation Commissioner to issue and sell 10,000 shares of its prior preferred stock and 29,000 shares of common stock. The permit also authorizes the issuance of 10,000 shares of common in exchange for and conversion of 10,000 shares of prior preferred stock on the basis of one share of common for one share of prior preferred.

The Moss Glove and Hosiery Stores, Inc., was organized under Delaware laws, May 4, 1926, as successor to Consolidated Glove and Hosiery Corporation, organized in 1919. The company operates a chain of thirty-seven retail glove and hosiery stores, including two glove concessions in department stores, located in San Francisco, Oakland, Los Angeles, Hollywood, Pasadena, Long Beach, Sacramento, Stockton, Fresno and San Jose, Portland, Or.; Seattle and Tacoma, Wash., and Denver, Colo. In the latter part of 1926 eight stores were opened in Chicago, Ill., and vicinity.

Officers of the company include Artemus Mesler, president; William H. Mesler, vice-president and secretary; H. A. Mesler and J. L. Murray, vice-presidents, and E. F. Shinn, treasurer. Directors are E. S. Lewis, Artemus Mesler, William H. Mesler, E. F. Shinn and M. A. Sherritt.

Security Title Announces New Type of Policy

A new type of title insurance policy, which, it is contended by its sponsors, is the most advanced and liberal title service ever offered to the investing public in this country, has just been perfected by the Security Title Insurance and Guarantee Company, and is now in use both at the home offices of the company and at its sixteen branches in outside counties. The new policy, known as the full protection loan policy, supplements a liberalized policy adopted by the company about a year ago, the latter policy being known as the special loan form.

The new policy, which has just gone into effect, was developed to meet the requirements of life insurance companies, banks, mortgage companies, financial institutions and investors. The policy insures the holder, and any person to whom the indebtedness is assigned, against every possible risk which the holder of the security is under, growing out of any and every possible title defect, or any incumbrance existing prior to, or at the date of the policy. The policy contains no exceptions and the title company agrees to defend against every attack that may be made on the title of the property.

It is believed that the new policy form will greatly facilitate loans by eastern companies on California property.

CLOSED DINUBA BANK ANNOUNCES DIVIDEND

DINUBA, Dec. 9.—A payment of 25 cents on the dollar is being made to depositors of the defunct United States National Bank of Dinuba by Receiver I. K. Newhall. About 1200 checks are being distributed, totaling around $100,000. A previous payment of 30 cents on the dollar makes a total of 55 cents on the dollar thus received by the depositors. This amounts to around $225,000 since closing of the bank.

SAFETY ZONES FOR DOLLARS

Practical Ways of Investing in Home Ownership, Savings Accounts, Life Insurance, and Dependable Investment Securities

118—TRANSFER AGENT AND REGISTRAR

Many years ago the president of an eastern railroad got his neck out too far in speculative selling of his road's stock. In market terms, he was caught short. He couldn't buy enough stock to deliver what he had sold. He faced heavy loss. His method of meeting the situation was, at least, simple. He issued more stock, to himself, and made his deliveries.

That sort of thing could scarcely happen today in many States of the Union. It couldn't happen to a stock listed on the New York Stock Exchange. Following this unfortunate incident the stock exchange adopted rules to prevent its recurrence. Subsequent State and Federal laws also guard against it.

Today the president or directors of a corporation would find it exceedingly difficult, if not impossible in most States to put out unauthorized stock. If they chose to disregard the authority of the corporation's own charter and by-laws, as well as the State or Federal laws, they could not induce a reputable trust company to act as registrar for the stock. They might peddle such paper around among the ignorant but no recognized banking house would touch it, nor would any stock exchange of standing accept it for listing.

In the procedure of today a corporation issues stock through a third party, usually a trust company, called the registrar. The registrar keeps account of every share issued and when the lawfully authorized amount is put out, it will issue no more.

As a further check on the stock, still another trust company is named as transfer agent. To this transfer agent come the certificates of all stock sold, as the stockholders may sell their shares. The transfer agent cancels the old certificates and new certificates are issued in the names of the new owners. Thus two trust companies, registrar and transfer agent, keep count of the stock. When stock is sold, delivery is not completed by handing over the stock certificate to the purchaser, as in the case of a sale of bearer bonds. A stock certificate is not a negotiable instrument, as is a bond. It's more like a deed to a piece of land, in which case a new deed must be made for the new purchaser, just as a new stock certificate must be made for the new purchaser to complete the sale.

(Next Article: "Municipal Bonds")

SPECULATION IN BANK STOCK HIT

Withdrawal of National City Issues Proposed

Mitchell Asks Stockholders to Approve Action

Says No Reflection Meant on Integrity of Exchange

NEW YORK, Dec. 9. (AP)—Stockholders of the National City Bank, the largest financial institution in the country today, were asked to approve action of the directors in requesting the withdrawal of the bank's stock from the list of the New York Stock Exchange. The step which was made known in a letter from Charles E. Mitchell, president, was regarded in Wall street as a move to check active speculation in the bank's stock.

Asserting that the action was taken without intention of casting reflection on the exchange, Mr. Mitchell said that banks, as institutions, of credit, depend on continued public confidence.

REACTIONS FEARED

"If," his letter added, "in times of financial disturbance, that confidence should appear to be questioned by the quotations for their stocks on the exchange, serious results might follow, even though such quotations reflected only an unimportant volume of transactions. In the fundamental respect of being credit institutions, banks differ materially from the industrial, railroad and public utility corporations whose stocks are listed on the exchange."

The stock was listed on the exchange in March, 1900. For a long time there was little activity in this, or other bank stocks, but last September the board of governors of the exchange moved the issues from the bond department to the inactive post. Considerable objection arose in banking circles and on October 13, exchange officials ruled that quotations on banking stocks thereafter should be printed on the bond tape. Trading, however, continued at the inactive post on the floor of the exchange.

OTHERS MAY FOLLOW

It was asserted in banking circles that no concerted action by banks whose stocks are listed was presaged by the action of the National City. However, since sentiment has become more or less crystallized, among bankers, against any speculation in stocks of that character, it would not be surprising if other banks, individually, were to follow the lead of the National City.

The unit of trading in bank stocks usually is ten shares and since stocks are closely held, it was pointed out, it is not difficult for pools to manipulate prices over a wide range.

The National City stockholders will take action on President Mitchell's request at their annual meeting, to be held on January 10.

Shares of the National City were quoted on the exchange at $707 at the opening and moved to $725 before the close today, a net rise of $19 for the day's trading of 120 shares. During 1927 the stock has moved within a range of $669 to $750 a share.

London Daily Radio

BY ARTHUR W. KIDDY

[Copyright, 1927, New York Evening Post, Inc.]

LONDON, Dec. 9. (By wireless)—The markets were good today, with sterling strong. The belief is that another shipment of $1,000,000 is coming here next week from the United States. It is still doubtful, however, as to whether the Bank of England will get the metal.

Industrials are becoming active again. British Celanese was particularly strong at a premium of 4 points on the sale by the company of its unissued balance of £500,000 second-mortgage bonds.

Brazilian tractions were good as a result of a new share issue virtually constituting a bonus of $20 a share. The company's financial position is also satisfactory. Rubbers keep dull.

The Financial News asserts that bankers here are arranging credits for financing next year's timber exports from soviet Russia to Britain, acceptance credits of £1,750,000 having been granted.

IRISH BOND BUYERS MUST FILE CLAIMS

RECEIVERS ANNOUNCE PLAN FOR DISTRIBUTION OF FUNDS IN HANDS

Holders of bonds issued in the United States under the first national loan of the Republic of Ireland and the second external loan of the Republic of Ireland will share in the balance of the funds raised through the loans, according to an announcement received here from the receivers appointed by the Supreme Court of the State of New York. In order to share in the funds now in the custody of the court, bondholders are requested to file their certificates before January 15, next, with the receivers at 117 Liberty street, borough of Manhattan, New York City.

After the receipt of claims, together with proof of title to certificates, the court will pass on claims and direct the method of distribution. About 300,000 bondholders in the United States are affected, of whom 2000 are said to reside in Southern California.

UTILITY COMPANY INVADES ARIZONA

PHOENIX, Dec. 9. (Exclusive)—The Texas-Louisiana Power Company has entered the Arizona utilities field by purchase of the Duncan electric plant from A. Frederickson, for $36,000. The transaction was in the name of A. P. Barrett, president of the Texas corporation, which is to be represented by a new organization, under Arizona laws, the Duncan Utilities Company. There is report that the Arizona Edison Company is surveying on the Gila River, between Duncan and Solomonville, seeking dam sites to develop hydroelectric power.

BANKER SOUNDS WARNING

National City Head Advises Caution in Stock Market Borrowing; Undisturbed by Gold Exports

BY PAUL WILLARD GARRETT

[Copyright, 1927, by New York Evening Post, Inc.]

NEW YORK, Dec. 9.—Powerful forces now at work should swing business back into its stride by 1928 and the sound credit situation should enable this country to lose $1,000,000,000 in gold exports without any adverse effect on the credit structure, but in a talk before the Industrial Club of Chicago, Charles E. Mitchell, president of the National City Bank of New York injected among such cheerful statements a carefully worded warning against a dangerous expansion of credit for stock market uses.

The volume of bank credit normally expands about 5 per cent annually to care for growth in business, but within the last few months credit has been swelled at a pace somewhat exceeding normal expectations. In Mr. Mitchell's opinion—and here comes the warning—"this should make us cautious, particularly in that quarter whence the unusual demand has been coming, namely, the stock market." This significant statement from a man in his position is the more interesting since he goes out of his way to observe that no occasion for alarm can be found in the 1927 use of credit for business purposes.

Mr. Mitchell's sensible view of gold exports should help men to get away from the bugaboo regarding metal shipments. It is a matter of plain economics that the whole world will benefit through an equitable distribution of our excess supply. He, for one, would not become alarmed if through such a loss of metal money rates here should tighten, but the Federal Reserve banks have it in their power, of course, as he emphasizes, to replace gold withdrawals by purchases of government securities and thus keep money easy.

The intimation is even thrown out that perhaps money rates in this country are unduly low and that the question is open whether the country would not be on a sounder basis if current wealth were permitted a somewhat larger rate even though this were to constitute a slight brake upon the activity of security markets.

At a time when prophets are casting up their views on the probable 1928 trend in money rates, Mr. Mitchell throws out the suggestion that it might be wise eventually to permit the outward flow of metal to exert its normal influence for moderately high interest rates.

BANCITALY RALLIES IN LOCAL MART

Advances 3 1-4 Points to 142 1-4; Bank of Italy Also Up 4 1-2 Points to 248 1-4

Bank shares again led the activity on the Los Angeles Stock Exchange yesterday with the Giannini issues featuring the advance. Bank of Italy advanced 4 1-2 points to a high at 248 1-2 and closed at 4 1-4 points net higher at 248 1-4. Bank of Italy rights added 5-8 to 11. Bancitaly Corporation was also in strong demand and added 3 1-4 points to 142 1-4 and closed at 142 1-8.

Los Angeles-First National sold in a range from 105 5-8 to 106, closing at the former for a fractional net gain. Edison 6 per cent preferred added 1-8 to 25 3-8, while the common and 7 per cent preferred issues were steady. Hal Roach preferred receded 1-4 to 25 1-4. Los Angeles Investment held at 2.75.

Oil stocks were active but irregular. Richfield added 1-8 to 25 1-4 on a turnover of 48 34 shares. Union Oil of California was also up 1-8 to 42 3-4, while Associates receded 1-4 to 41 1-4. California Petroleum lost 1-2 to 22 1-4, Standard was firm at 54 7-8 and Shell was steady at 25 1-4. Holly Developments reacted 2 1-2 cents to 1.35 and Rio Grande was off a fraction to 20. Big Jim lost 4 cents to 44 and North Star held firm at 2.

United Bank and Trust Company of San Francisco was the feature of the unlisted division, advancing 4 points to a high and close at 224. Electrical Products preferred was unchanged at 91, and the common lost 3 points to 91. Pan-American Western added 3-4 to 19 3-4.

Sales for the day aggregated 30,606 shares and the par value of bond transactions amounted to $134,000.

REGULAR DECLARED BY PAIGE DETROIT

DETROIT, Dec. 9. (AP)—Directors of the Paige Detroit Motor Car Company today declared the regular quarterly dividend of $1.75 a share on first preferred stock, payable January 2 to stockholders of record the 15th inst. Dividend action on the second preferred was deferred.

PRICES IN WOOL MART HOLD FIRM

Holders Inclined to Mark Up Values and Hold for Advance; Mohair Steady

BOSTON, Dec. 9. (AP)—The Commercial Bulletin tomorrow will say: "The eastern seaboard wool markets have been less active this week, although all prices are very firm, and the holders of wool are inclined to mark up prices and hold for a rise. Manufacturers concede the sound position of the wool market and are inclined to anticipate wants somewhat, although deploring the upward trend of values.

"Foreign markets keep very firm, on the whole, London closing strong, while the primary markets are especially strong on the best wools. The Australian strike is settled.

"Contracting in the West is expanding with 35 cents paid in Utah. Nearly 10,000,000 pounds is reported under contract.

"The goods markets generally are rather quiet but strong.

"Mohair is in fair request and very firm.

"The rail and water shipments of wool from Boston from January 1, 1927, to December 8, 1927, inclusive, were 187,494,000 pounds against 189,515,000 pounds for the same period last year. The receipts from January 1, 1927, to December 8, 1927, inclusive, were 329,998,036 pounds, against 326,165,467 pounds for the same period last year."

The Commercial Bulletin will publish the following wool quotations tomorrow:

Scoured basis: Texas, fine 12 months (selected) 1.16@1.13; fine 8 months, 74@1.06. California: Northern, 1.05@1.85; middle county, 95@1.00; southern, 80@85. Oregon: Fine and F.M. staple, 1.16@1.12; fine and F.M. clothing, 96@95; Valley No. 1, 95@1.00.

Territory: Montana and similar, fine staple, choice, 1.16@1.12; one-half blood combing, 1.05@1.05; three-eighths blood combing, 90@95; one-quarter blood combing, 87@87.

Pulled: Delaine, 1.16@1.12; AA, 1.05@1.10; fine A supers, 1.00@1.05; A supers, 95@1.00.

Mohairs: Good original bag fall Texas, 58@60; Texas kid, 60@70; good original bag, Arizona and New Mexico, 52@54; original bag, average 12 months, Oregon, 52@53.

Graded stock: Firm combing, 79@78; good carding, 40@45.

Non-Corporate Trust Group in Treasury Plea

Adjustment in regulating Federal income taxation affecting all non-incorporated trusts, partnership syndicates and subdivision trusts wherein the government rules that they are designated as corporations, thereby causing double taxation, is reported by a representative delegation of Los Angeles bankers and real estate men, who have just returned from Washington, D. C., after an interview with J. Ogden Mills, assistant Secretary of the Treasury.

As there is a legal distinction between corporation and partnership syndicates and subdivision trusts, and when the latter is construed as a corporation, it becomes immediately subject not only to its own respective taxation, but also corporation taxation, the question at issue has caused considerable discussion, according to the local delegation.

H. H. Cotton, capitalist; C. C. C. Tatum, real estate operator; H. H. Ashley, Merchants' National Trust and Savings Bank; C. C. Hogan, Security Trust and Savings Bank; George M. Thompson and H. K. Hill, certified public accountants and income-tax specialists of this city, were members of the delegation.

SPECIAL DECLARED BY CROCKER BANK

Directors of the Crocker First National Bank and Crocker First Federal Trust Company at a meeting yesterday morning declared a special dividend of $1 per share, in addition to the regular dividend, payable on the regular dividend date, the 31st inst. Declaration of this special dividend makes a total of $14 per share for 1927 paid on the stock of the combined Crocker institutions.

THE INVESTOR

Electric Power and Light Adds Large Mississippi Unit to Utility Chain

BY WILLIAM RUSSELL WHITE

[Copyright, 1927, by New York Evening Post, Inc.]

NEW YORK, Dec. 9.—Investors who have been watching this country's development of superpower systems will be interested in the new combination of electric companies in Mississippi Power and Light Company to supply the most important communities of the State.

The new company, organized in October to acquire properties extending from the Tennessee to the Louisiana line, is controlled by Electric Power and Light Corporation under Electric Bond and Share supervision. Ninety-three communities are served, including Jackson, Vicksburg, Greenville and a great many smaller places. Electric railway systems are operated in the three cities mentioned, while gas is supplied in several communities.

Diversified industries served include cotton gins, cottonseed oil mills, fertilizer plants, saw mills, furniture factories, railroad shops, canning plants, creameries, etc.

The company's capitalization consists of $9,000,000 first-mortgage 5 per cent bonds, recently marketed at 97 1-4 by W. C. Langley & Co.; 25,000 shares of $60 cumulative first preferred, 35,000 shares of $6 cumulative second preferred and 1,000,000 shares of common stock of no par value.

Net earnings from the properties in the twelve months ended Septem-

ber 30 increased this year to $937,000 from $625,000 a year ago, while interest requirements on the bonds amount to $450,000 a year, so that interest requirements in the last year were more than twice covered. Of gross earnings 81 per cent was derived from electric power and light service, 8 per cent from transportation, 5 per cent from manufactured gas and 6 per cent from miscellaneous business.

Transmission systems form a part of a large interconnected system which serves the wide areas of Mississippi, Arkansas, Tennessee and Louisiana.

A substantial part of the power supply is purchased under favorable contract arrangements from an associate, the Louisiana Power and Light Company, whose Sterlington steam electric generating plant is located in the famous Monroe natural-gas field, a short distance from the Mississippi border.

The electric properties are operated in two groups, the northern one being interconnected at Greenville with the Arkansas Power and Light Company and at the Tennessee line with the Memphis Power and Light Company. The southern group is directly connected with the Sterlington station in Louisiana and extends from Vicksburg to Jackson and thence south to the Louisiana border.

STOCK MARKET IN BRISK RALLY

Pool Favorites Close Higher After Early Losses

Airplane Shares Abruptly Up as Expansion Looms

Southern Pacific Hits Record High Mark Since 1911

NEW YORK, Dec. 9. (AP)—Selling pressure suddenly ceased soon after the opening of today's stock market, and a brisk rally took place throughout the list. Early declines of 1 to 3 points were largely wiped out, and several of the pool favorites closed 5 to 10 points net higher. Trading showed a moderate falling off in volume, but total sales were well above 2,000,000 shares.

There was nothing in the day's news to account for the sudden change in speculative sentiment. "Bears" continued to hammer the list at the opening, stressing the lack of breese in brokers' loans, the falling off in freight-car loadings and a veiled warning against security speculation in the Chicago speech of President Mitchell of the National City Bank.

MOTORS COMES BACK

General Motors, which has repeatedly resisted assaults to break its price below 125, was again the center of attack. It dipped to 128 1-4 but excellent support was forthcoming. Other industrials and rails which had been freely sold earlier in the week, also displayed better resistance on the theory that the recent reaction had sufficiently corrected, at least for the present, the weakened technical condition of the market, and by noon a general covering movement was under way which continued to the close.

United States Steel common sold to a new low on the current movement at 138, or nearly 10 points below last week's high, and then rallied to 142, closing just below the level for a net gain of 3 1-4 points. The November tonnage figures of the steel corporation, which will be made public at noon tomorrow, are awaited with considerable interest. Substantial gains were recorded by some of the so-called independent steels.

Midland Steel Products, which has been fluctuating within a wide span in recent weeks, jumped 6 points to 224 1-2. Transue and Williams, which is reported to have a new Ford contract, was run up nearly 5 points to a new peak at 47, or nearly five times the year's low of 10 a share. Gulf States advanced 5 points and Bethlehem, Crucible and Youngstown a point or more.

AIRPLANES POPULAR

Heavy accumulation of the airplane shares, based on expectations of a rapid expansion in commercial air routes next year, sent Wright up 5 points to a new peak at 76 1-2, and Curtis up more than 4 points to a new top at 58, but profit-taking set down the gains. Greene Cananea continued to respond to reports of the discovery of a rich ore body by rallying from a low of 112 to a record high of 122 3-4, and closing at 121 3-8, up 1 5-8 net. New peak prices also were recorded by Bethlehem

(Continued on Page 16, Column 3)

Land Alone Appraised at More Than Bond Issue

A 48% loan on improved Los Angeles business properties leased to nationally known successful corporation for term longer than bond maturities at more rental than twice maximum annual interest requirements of bonds. Available at

100 to yield 6%

Details on Request.

Howard G. Rath Company

Established 1910

INVESTMENT SECURITIES

Members L. A. Stock Exchange

512 Pacific Mutual Bldg. Los Angeles

Telephone TRinity 1164

Stocks on All Exchanges—

Quotations furnished.

Pertinent data made available.

Buying and Selling Orders efficiently executed.

Stock Department

Banks, Huntley & Co.

Members Los Angeles Stock Exchange

1212 Stock Exchange Bldg.

PHONE TRINITY 9161

A. M. Clifford

Investments Counselor and Financial Analyst

"No Securities to Sell"

Advises with clients upon Bond and Stock Investments.

Specializes in periodic reviews of clients' investments—a most advisable measure.

Conducts special investigations and analytical research work.

Booklet upon request.

Stock Exchange Building Los Angeles

BY EDWARD C. KEGLEY

The grand total of bulk petroleum exports from Los Angeles Harbor during the first eleven months of the year is now 108,194,765 barrels, indicating that Southern California will top the record by several millions of barrels. The combined petroleum exports from here in 1926. Last month's exports totaled 107,-000 barrels, and shipments for this year up to the 1st inst., totaled 106,-000 barrels.

The exchange of the Chamber of Commerce believes, from conservative estimates, that this year's petroleum exports, from Los Angeles Harbor alone, will be approximately 116,000,000 or about 8,000,000 barrels in excess of last year's movement.

If these figures hold up it will be the harbor's greatest year, from standpoint of total of cargo moved, but from standpoint of oil cargo value, because the price of oil cargo values has been rather low all year, compared with the prices which prevailed during 1926.

Weekly reports from here in November totaled 9,838,063 barrels, fuel oil amounting to 4,518,980 barrels, or only twice the movement of crude oil, which was 2,373,897 barrels. Gasoline shipments were nearly the same for the month, with a total of 2,335,906 barrels. Kerosene shipments totaled 1,048,958 barrels. Diesel ran up 120,816 barrels, with totaled 176,206 barrels, and distillate amounted to 11,266 barrels.

The three high marks of the year for crude oil were chalked up by the following: 6,466,897 barrels, crude oil; 8,838,778 barrels and gasoline of 2,053,254 barrels.

The Associated Oil Company's Patterson No. 1 wildcat in the Rivera district is down approximately 3700 feet and is expected that the Bell sand of Santa Fe Springs might be reached.

The Bell has had gas showings in the territory, according to field reports that it might possibly pick up some which would correlate with the heavy zone of Santa Fe Springs. Operations of the Meyer was about the same as productive as the Bell sand, but the Associated is said to be of the opinion that its chances to make a good well of this wildcat are four times as great as they would have been had the wildcat found the Bell and not the Meyer.

Within the next 1000 feet the Associated is getting into the Meyer sand, if it exists in that locality. Operators are not enthusiastic about the outlook for production at Rivera, although are slightly interested in the possibility of this hole, even though eighteen unproductive wildcats already have been drilled in that general area.

The Richfield Oil Syndicate, which recently also tested a 4000-foot duster in the Fox district, has moved over and electric rotary outfit to Signal Hill, where it expects to spud in Monday or Tuesday, to spud in on the Chamberlain No. 1 on a lot 150 by 150 feet, at the northeast corner of Cedar and Obispo avenue.

The lease has never had a well drilled on it, although it is just across the street from the Campbell No. 1 well which is reported to be making more than 3000 barrels a day. The further rights of the lease are held in the Richfield Securities Company, a holding company of Southern California Edison Company, while the mineral rights are vested in Mrs. Ida Chamberlain.

The lease is headed by Hooper C. Jones, president; G. E. Morris, vice-president, and C. C. Horton, secretary-treasurer. The organization has several other leases at Signal Hill.

Another No Surprise

The re-election of E. B. Clark, ex-vice-president of the Union Oil Company of California, as president of the American Petroleum Institute for a second term, at the convention of that organization in Chicago this week, was no surprise to members of operators in Southern California. Clark would be chosen himself, because of the association policy he laid down for the industry last year.

Clark has been signally honored by the oil men of the United States, for the institute was organized in 1919. Two Los Angeles men have been elected seven years of since. Thomas I. O'Donnell, president of the board of the California Petroleum Corporation, was president of the institute for five years, and might have had another term if he would have accepted it. Earl Oliver, vice-president of the Union Oil Company, followed Mr. O'Donnell for a single term, W. S. Rosecrans, president of the Humble Oil & Refining Company, followed Mr. Oliver for one term, and now Mr. Clark has been re-elected for a second term.

Rumored Cypress

It was apparent yesterday that the Shell No. 1 well of the Associated Oil Company at Potrero, will probably be recemented at 5276 feet after standing two days the well was flowing at the rate of approximately 500 barrels a day, about 90 per cent of the output being oil and the balance water.

It is reported that the well is on test to O.K. has been observed by state inspectors on the ground. Unless the present mechanical condition the well is making in water somewhere in the cement job, field men believe.

Signal Hole

The Richfield Oil Corporation Company is about to spud in its Kern No. 2 well in the Kern River Ridge near Delano on Monday. Machinery is being set yesterday.

The Kern No. 2 is to be a companion of the Kern No. 1 for the Goose Lake field. The Kern No. 1 gusher has been flowing for several weeks. The Kern No. 2 is in no haste drilling ahead, but it is destroys of finding two wells to test the productivity and longevity of the pool.

Long Hill Headed

The Shell-State No. 1 well of the Shell Petroleum Company, which was abandoned at 5000 feet, has been ordered picked up, during which time production in the Long Hill district, included up, during the Shell-State No. 1 will be drilled deeper, and the crew is expected to start operations yesterday.

The Shell-State No. 1 was first opened up, and when it was first opened up, it flowed 4000 barrels, it started flowing clean oil, but later, according to field reports, it began flowing water. Shortly thereafter it sanded up.

This well some time ago had water trouble around the shoe, and field reports are to the effect that the trouble now is probably in the same place. It is believed that the open hole below the shoe is good for an output of at least 1000 barrels of oil a day.

PERU TO STEADY EXCHANGE

Plan Under Discussion With New York Bank Group as Preliminary to Borrowing $50,000,000

Representatives of New York bankers who plan to offer shortly a $50,000,000 loan of the Republic of Peru, and officials of the Peruvian government are now discussing a plan for stabilization of the Peruvian exchange, the bankers report. Adoption of the plan will result in Peru being added to the list of the more important South American countries which in recent years have stabilized their exchanges.

Part of the proceeds of the forthcoming loan, arrangements for which are being made by J. and W. Seligman & Co., the National City Company and associates, will be used as a gold exchange fund for stabilization purposes. No great difficulty in stabilizing the Peruvian exchange is anticipated as the currency is backed by the present large gold reserves of the Reserve Bank of Peru, an institution which operates under a plan similar to that which governs the operation of the Federal Reserve banks in the United States.

The Peruvian law requires that a reserve of at least 50 per cent in gold be maintained at all times against outstanding note circulation. At present the reserve ratio of the Reserve Bank of Peru is approximately 85 per cent, which is one of the highest ratios in the world.

A question of importance to be settled by representatives of the bankers, the Peruvian government and officials of the Reserve Bank of Peru is the rate at which the exchange should be stabilized. The Peruvian pound is now quoted in New York at around $3.83, compared with a par of $4.8665.

Colombia Liens Out

An issue of $3,000,000 twenty-year 7 per cent sinking fund bonds, issue of 1927, of the Mortgage Bank of Bogota, Republic of Colombia, is being offered in this market by a banking group headed by J. and W. Seligman & Co. Proceeds from the sale of the bonds will be used in part for the repayment of a banking credit obtained as part of this financing and in part for the retirement of bonds bearing a higher interest rate and for the making of additional mortgage loans.

The bonds will be a direct obligation of the bank, which was organized in 1928, to take over the mortgage business of the Bank of Bogota, the oldest bank in Colombia, founded in 1871. The bank is now the largest mortgage bank in the Republic of Colombia in respect to both mortgage loans and capital and reserves.

Debentures on Market

Lee Higginson & Co., and H. M. Byllesby & Co., are offering a new issue of $2,000,000 fifteen-year 5 1-2 per cent sinking fund gold debentures, Series A of the Okonite Company at 98 1-2 and interest yielding about 5.65 per cent. The debentures mature December 1, 1942, and are callable prior to December 1, 1930, at 105 and interest. Proceeds of this issue, together with the proceeds of $1,000,000 of 7 per cent preferred stock, are to be applied to retirement of the company's 7 per cent ten-year sinking fund gold notes, 8 per cent cumulative preferred stock, and all outstanding notes payable, and to acquisition of additional properties. Approximately $590,000 will be added to working capital.

Mitchell Acts on Speculation in Bank Shares

NEW YORK, Dec. 9. (AP)—A definite move to stop speculation in bank stocks was taken today by Charles E. Mitchell, president of the National City Bank of New York, the largest banking institution in the city. In a letter to stockholders, Mr. Mitchell requested approval of action taken by the directors to remove the bank's stock from the list of the stock exchange.

Mitchell said that banks differ materially from railroads, industrial and public-utility corporations, whose stocks are traded in extensively on the stock market. As institutions of credit, they might be seriously affected by public quotations in time of financial disturbance.

Bankers frequently have expressed dissatisfaction over violent fluctuations of quotations for bank stocks which they contended have no bearing on the strength or position of the institutions, but result from speculative buying and selling of the shares.

The Clearinghouse

News of Spring Street

P. R. Williams, vice-president of the Bank of Italy National Trust and Savings Association and president of the American Institute of Banking, has been elected an honorary vice-president of the Stable Money Association. The association, with headquarters in New York, was organized some time past to promote stability of purchasing power of money. Mr. Williams will leave Los Angeles for the East today, visiting the principal cities en route, in the interests of the institute.

Martin to Visit Mine

Harry Lee Martin, president of the Argentena Consolidated Mining Company, will leave tonight for Goodsprings, Nev., to confer with George A. Tweedy, mining engineer in charge of operations, regarding the progress of work at the mine. Reports received from Mr. Tweedy during the last few days indicate that operations are proceeding smoothly and that the new mill has averaged about a ton of lead, silver and zinc concentrates a day. The concentrates are running thirty-six ounces of silver to the ton, 55 per cent lead and 7 per cent zinc.

BRADSTREET SAYS RETAIL TRADE UP

DISTRIBUTION OF CHRISTMAS SAVINGS FUNDS AIDING HOLIDAY BUYING

NEW YORK, Dec. 9. (AP)—Bradstreet's tomorrow will say:

"Retail trade is, relatively, much more active than wholesale and jobbing trade or manufacturing. The distribution of 'Christmas savings' funds has stimulated holiday buying, which seems to have started, perhaps, a little earlier than usual.

"Very cold weather in the Northwest and parts of the Central West has stimulated buying of heavy clothing and footwear, although snow in those areas is mentioned as interfering with the movement of goods to some extent. The Southwest and East also report lower temperatures, but further declines would be beneficial to business.

"In the South Atlantic States it is still too warm for the best results to be obtained from either holiday or staple lines. The most cheerful reports come from the Northwest, where the excellent spring-wheat crop has combined with other favorable factors to lift retail trade above the level of a year ago.

"Weekly bank clearings: $11,477,-987,000."

BUSINESS CHANCE IN BAHIA

Exemption from taxation for fifteen years is promised any person or corporation building a new hotel in the State of Bahia, which now is devoid of first-class hostelries. The structure must be six or more stories high, with at least eighty rooms, each equipped with telephone and hot and cold running water. Electric elevators, barber shop, bar and proper sanitary facilities, also are required.

Condition of Twelfth Area Reserve Bank

SAN FRANCISCO, Dec. 9. (Exclusive)—Statement of the condition of the Federal Reserve Bank of San Francisco for the week ending the 7th inst. (in thousands of dollars) is as follows:

RESOURCES

Gold with Federal Reserve agent	$191,019
Gold redemption fund with United States Treasury	2,539
Gold held exclusively against Federal Reserve notes	193,558
Gold settlement fund with Federal Reserve Board	46,770
Gold and gold certificates held by bank	21,567
Total gold reserves	271,635
Reserves other than gold	7,926
Total reserves	$279,561
Nonreserve cash	4,155
Bills discounted:	
Secured by United States government obligations	42,912
Other bills discounted	5,122
Total bills discounted	48,034
Bills bought in open market	6,118
United States government securities:	
Bonds	26,167
Treasury notes	2,465
Certificates of indebtedness	18,186
Total United States government securities	45,798
Total bills and securities	$99,948
Due from foreign banks	34
Uncollected items	36,202
All other resources	3,510
	869
Total resources	$424,956

LIABILITIES

Federal Reserve notes in actual circulation	$179,898
Deposits:	
Member bank, reserve account	179,859
Government	242
Foreign bank	276
Other deposits	4,291
Total deposits	184,651
Deferred availability items	49,057
Capital paid in	9,302
Surplus	10,121
All other liabilities	1,049
Total liabilities	$434,959

Contingent liability on bills purchased for foreign correspondents, $12,033.

CLEARINGS, MONEY

Clearings yesterday were $32,698,750.39, an increase of $2,851,336.70 over corresponding day last year.

CLEARINGS

	1927	1926	1925
Monday	$28,829,985.48	$27,999,909.89	$24,869,941.21
Tuesday	$34,167,175.79	$30,356,566.62	$31,967,559.61
Wednesday	$34,519,429.38	$30,824,854.34	$27,823,136.98
Thursday	$32,417,776.58	$25,990,312.54	$24,946,956.67
Friday	$32,698,750.39	$29,886,421.39	$27,394,399.15

BANK DEBITS

Saturday	$33,954,176.09
Monday	57,916,469.78
Tuesday	49,417,714.26
Wednesday	57,573,633.50
Thursday	54,481,639.90

SAN FRANCISCO CLEARINGS

SAN FRANCISCO, Dec. 9. (AP)—Bank clearings, $35,700,000.

FOREIGN EXCHANGES

Selling rates for drafts of substantial amounts furnished by Farmers' and Merchants' National Bank:

England, per pound sterling	4.85⅞
France, per 100 francs	3.91
Germany, per 100 reichsmarks	23.80
Belgium, per 100 belgs	13.90
Italy, per 100 lire	5.44
Czecho-Slovakia, per 100 kronen	2.96
Denmark, per 100 kroner	26.84
Finland, per 100 Finmarks	2.33
Greece, per 100 drachmas	1.19
Holland, per 100 guilders	40.40
Jugo-Slavia, per 100 dinars	1.77
Norway, per 100 kroner	26.64
Rumania, per 100 lei	.63
Spain, per 100 pesetas	15.65
Sweden, per 100 kroner	27.00
Switzerland, per 100 francs	19.34
Hongkong, per 100 local currency	42.43

NEW YORK RATES

NEW YORK, Dec. 9. (AP)—Foreign exchange firm. Quotations in cents:

Great Britain, demand, 4.87 31-32; cables, 4.88 11-32; sixty-day bills on banks, 4.84; France, demand, 3.91 15-16; cables, 3.92⅛; Italy, demand, 5.41¾; cables, 5.42¾.

Demand: Belgium, 13.94⅜; Germany, 23.87; Holland, 40.42; Norway, 26.71; Sweden, 26.97¾; Denmark, 26.81; Switzerland, 19.31½; Spain, 16.55; Greece, 1.34¾; Poland, 11.25; Czechoslovakia, 2.94½; Austria, 14.04; Rumania, .65¾; Argentine, 43.61½; Brazil, 11.99; Japan, 43.56; Shanghai, 44.13⅝; Montreal, 99.87⅝.

CALL MONEY

NEW YORK, Dec. 9. (AP)—Call money steady; all loans, 4½; closing bid, 4.

Time loans firm; unchanged collateral, 60-90 days, 4½@4¾; 4-6 months, 4¾.

Prime mercantile paper, 3¾@4.

BAR SILVER

NEW YORK, Dec. 9. (AP)—Bar silver, 58⅝; Mexican dollars, 44⅝.

LONDON, Dec. 9. (AP)—Bar silver, 26⅝d per ounce. Money, 3½ per cent.

PERMITS GRANTED

The following permits have been granted by J. M. Friedlander, State Corporation Commissioner:

Inglewood Publishing Company, newspaper printing and publishing. Officers, Don F. Chamberlain, Frank M. Smith, N. R. Jensen, Frank Guzzardi, Jacob H. Artason. 500 shares; par value, $100. Permitted to issue all.

Cross-Rolled Steel Products, Inc., manufacturing steel products. Officers, George De Anderson, W. H. Stevens, W. P. Van Volkenburgh, C. Vail, Charles G. Sloane, Isabel L. Blanchard. Capital, 3750 shares preferred, $750 common; par value, $100. Permitted to issue all.

The Atwater Company, Inc., building materials. Officers, Henry Atwater, Henry Atwater, Jr., Lenora Atwater. Capital, 500 shares; par value, $10. Permitted to issue 143 shares.

Western Photo Engraving Company, reorganization partnership business in photoengraving and printing. Officers, Victor F. Nelson, Frank H. Bartley, Irvine E. King, A. Ohmer Ridgway, E. Hilly Campbell. Capital, 250 shares; par value, $100. Permitted to issue 100 shares.

Homer-Whitney Company, Inc., farming. Officers, Howard Whitney, I. D. Homer, H. E. Sanders, M. Dunmire, M. Lanehardt, H. Allison. Thos. Capital, 4000 shares; par value, $25. Permitted to issue all.

S. F. S. Mutual Water Company, furnish water to inhabitants. Officers, Harold Steen, H. Philipson, A. R. Behnke. Capital, 750 shares; par value $10. Permitted to issue all.

Fidelity Reserve Corporation, permitted to distribute $35,000 in cash to stockholders; company liquidating.

Pruden-San Diego Airplane Company, manufacturing airplanes. Officers, C. G. Richards, E. M. Carpenter, L. M. Pruden, H. W. Hagerdorf, B. B. Starke, H. S. Richards, Bradley Tyrrell, Ed Fletcher, Phillip S. Bartlett, Ralph K. Jones. Capital, 4000 shares; par value, $25. Permitted to issue 800 common.

Ferndale recorded—National Finance Corporation, Pacific National Finance Company, Rural Mortgage Corporation, charters suspended; Service Tire Company, Inc., Dr. Thompson's Sterile Toothbrush Company, National Laboratories, Inc., Builders' Lumber and Finance Corporation, dissolved; Pacific Automobile Agencies; Abbott Petroleum, Inc., dissolving; Pacific Southwest Theaters, dissolved; Universal Luggage Shop, Inc., in bankruptcy.

BANK NOTES, COINS

Current buying rates corrected daily by the International banking department of the Bank of Italy National Trust and Savings Association. (Rates quoted per 100 units.)

Country—	Notes	Gold	Silver
Australia	483.50	480.50	386.00
Belgium	13.80	13.90	7.00
Canada	99.80	99.90	99.00
China	75.00	80.00	48.00
England	484.60	482.50	00.00
Holland	40.29	39.25	20.00
France	3.83	3.90	2.00
Greece (new)	1.18	1.20	1.00
France	3.83	3.90	1.00
Italy	5.38	5.44	7.00
Japan	45.00	46.50	32.00
Norway	26.50	26.70	15.00
Spain	16.25	16.60	10.00
Sweden	26.90	26.50	15.00
Switzerland	19.15	19.00	7.00

LIBERTY BONDS

(Quotations in dollars and thirty-seconds, furnished by the bond department, Bank of Italy National Trust and Savings Association.)

	Bid	Asked	Yr Ago
First 3½s	102-10	102-14	100-17
First 4¼s	102-10	102-12	102-22
Third 4½s	102-22	102-24	101-7
Fourth 4½s	103-31	104-1	103-1
Treasury 4¼s	111-10	111-15	109-25
Treasury 4s	110-19	110-25	105-25
Treasury 3½s	107-19	107-25	102-24
Treasury 3½s	102-24	102-26	

UNITED STATES TREASURY NOTES AND CERTIFICATES OF INDEBTEDNESS

Issue	Rate	Maturity	Bid.	Asked.
A—1927	4¼%	Dec. 15, 1927	100	
TM—1928	3 ⅝%	Mar. 15, 1928	99-29	99-31
TM—1928	3¾%	Mar. 15, 1928	99-31	100-1
B—32-33	3½%	Mar. 15, 1932	100-1	100-3
B—36-38	4½%	Sept. 15, 1952	106-1	106-3

RUBBER MARKET

NEW YORK, Dec. 9. (Exclusive)—The outside crude rubber market was strong on fairly active turnover. New York spot changed hands at 43c, showing an advance of ¼c. London cables stiffened in first undertones, with spot quoted at 19¾d, same as the previous closing.

A better tone in the market was shown, due to the possible decrease in London stock for the coming week.

	Spot.	Dec.	Jan.-Feb.	March-April
Ribbed smoked sheets	.41	.41	.41¼	.41⅝
First latex crepe	.41¼	.41¾	.41¾	.42
Amber No. 2	.31½	.31⅞	.....	.....
Clean thin brown crepe	.31⅛	.31⅜	.....	.....
Pale native fine	.31⅜	.31⅝	.....	.....

Extra Announced by Pioneer Sugar

SAN FRANCISCO, Dec. 9. (Exclusive)—An extra Christmas dividend of 3 per cent was voted today by Pioneer Mill Company, one of the large Hawaiian sugar companies, according to cable advices received here today. Pioneer has had a splendid record this year and the dividend is pleasing surprise to stockholders. Dividends were resumed on January 1, 1927, at the rate of 10 cents a share or ½ per cent per month. They were raised to 7 per cent annually on July 1 and the same rate, equal to 20 cents a share, or $2.40 per annum, is being paid. The extra of 3 per cent, or 60 cents, will bring the total payments to $3 a share or 15 per cent on par.

Fugazi Bank of Bay City Sold

SAN FRANCISCO, Dec. 9. (Exclusive)—Negotiations for the consolidation of the Banca Popolare Fugazi and the United Bank and Trust Company, were concluded today at a meeting of executives of both organizations. The Banca Popolare Fugazi has resources of $20,000,000 and invested capital of $1,250,000. There are 10,570 shares of its 20,000 authorized capital stock outstanding, and the bank maintains four offices, two in San Francisco, and one each in Oakland and Santa Barbara.

Those who own a controlling interest in our institution have agreed to a sale price of our stock at $160 a share," said F. N. Belgrano, Jr., vice-president of the Fugazi bank.

WALL STREET PARAGRAPHS

(Copyright, 1927, by New York Evening Post, Inc.)

NEW YORK, Dec. 9.—A drive has been launched against General Motors in the course of the last few months, the bear element having as its objective the forcing of that stock through the 125 level. Once through it is contended stop loss liquidation would come on in large volume. But thus far the effort has merely resulted in the expansion of the short account, which is already viewed to be of large proportions. Reason for the failure of these attempts to break the stock, was found today in reports that buying orders are in the market for upward of 25,000 shares at the above-mentioned figure.

Wright Aero in Flight

Interests piloting Wright Aero marketwise gave that stock "the gun" after a quick take-off from the previous record levels reached yesterday. The stock has been assuming increasing prominence as a speculative feature since the early part of the week when the head of the company, returning from abroad, announced that he had transacted important business for the corporation while in Europe. In quarters English on his prospects it is contended Wright is destined to become the "General Motors" of the air.

Southern Pacific

Southern Pacific continued to absorb the bulk of speculative interests among the investment carrier shares. In some quarters the heavy buying and consequent strength was looked upon as influenced by the recent marking up of Southern Pacific's dividend. It was contended that Southern Pacific, which has been spending liberally for improvements and extensions in recent years, is now in a position to realize the benefits of economies which result from the maintenance of its properties in first-class condition. Under the circumstances, it was reasoned that a higher dividend rate could readily be inaugurated at the discretion of directors.

Expect Loew's Extra

Spirited buying of Loew's, Inc., had its basis in reports that an extra dividend of $1 a share would be voted in addition to the regular quarterly payment of 50 cents a share when directors meet next Monday. Some were a little puzzled, however, considering that the company is understood to be contemplating the issuance of a large block of new preferred stock to pay off existing mortgages and finance new construction and other expansion plans.

Greene Cananea Copper

The rise in Greene Cananea Copper continued at a hectic pace, carrying that stock up some 10 points on top of its spirited advance of the previous day. The remarkable gyration here was probably due in a large way to the squeezing of shorts, but undoubtedly received its stimulation principally from rosy but unofficial reports making their appearance relative to its newly uncovered vein. It was estimated that the new lode would produce upward of 750,000,000 pounds of copper, much of it at a cost as low as 6 cents a pound.

NEW YORK CURB STOCKS

NEW YORK, Dec. 9. (AP)—An undercurrent of strength ran through the curb market today as operators for the advance gathered confidence from a resumption of the upward movement of stocks on the "big board." Low-priced issues were in chief favor, and there were numerous brisk advances ranging up to 5 points or more.

There was considerable buying of the "when issued" stocks of the St. Paul Railroad, based on expectations of approval by the Interstate Commerce Commission of the road's reorganization plan. Celanese and celluloid issues, which have been in the throes of a long decline, showed rallying tendencies and Bancitaly recovered on dividend expectations.

Public utilities were firm, but not especially active. United Gas Improvement sold up nearly 3 points and American Gas and Electric had a gain almost as large. Illinois Pipe Line led the oils with a jump of 4 points, which contrasted with a point decline in Gulf Oil.

American Rolling Mills and Midland Steel common rose briskly, and American Meter sold at a new peak, up nearly 6 points. New tops also were reached by Blumenthal, Borg & Beck, Evans Auto Loading "B" and Richman Radiator.

Johns Manville rose about a point, but reacted later and Aluminum Company of America sustained a point loss after a 3-point rise. Rolls Royce of America preferred again retreated to a new low, and other soft spots included Consolidated Dairy Products, Firestone Tire, McCall Corporation and Palm Olive.

The closing price is omitted when same as the low, and both low and close when same as the high.

Stock—	(Sales in Hundreds)	High	Low	Close
Allen Oil	2	30½		
Allison Drug A	6	29½	29	29½
Do. B	1	19½	19½	19½
Alpha Port. Cement	9	66	66	66
Aluminum Co. Am.	24	135	130½	
Do. pfd.	4	106½	106	
Am. Brown Bov. Fgn. stk.	1	6¾	6¾	
American Commander	10	9	9	
Am. Cont. Oilfields	20	5½	5½	5½
Am. Cyan. B	25	34½	34½	34½
Am. Depot Stores	1	40	40	40
Amer. Exploration	9	4½	4½	4½
Am. Gas & Elc.	21	111½	110½	
Do. pfd.	1	116		
Am. Mfg. Co. A8	23	65		
Am. Macaulite	4	90½	90	90½
Am. Meter A8	110	186½	180	
Am. Pow. & Lt. pfd. A8	110	100½	100	
Am. Rolling Mills	10	29½	29	29½
Do. pfd. A8	10	104		
Am. Seating Co. com. pfd.	1	23½		
Am. Shipbuilding, A	12	63½	62½	
Do. B	1	63		
Am. Thread pfd.	1	25		
Amsterdam Trading	1	5		
Angle Calif. Gas. Nitro.	1	3		
Arizona Globe	19	4		
Assn. Gas & El.	1	23½		
Do. rts.	1	1		
A. T. & S. F. rts. wi	62	5½		
Atl. Fruit & Sug.	1	4		
Atlantic Lobos	1	1		
Atl. Plywood	12	63½	62½	
Auburn Auto Com. new	1	4		
Auburn Auto	1	4		
Babcock & Wilcox A8	75	120		
Bancitaly	30	141½	138½	141½
Barcodall deb. rts.	4	1		
Binkabrad Val. G. & E.	1	108		
Do. tr. rcts.	30	109½	109	109½
Blue Co.	1	4		
Blumenthal S.	11	18		
Blue Shoe	1	4		
Bohn Aluem. & Brass	1	30		
Borden	1	4		
Borg & Beck	1	4		
Brazil Tr. L. & P. A8	25	22½		
Brill B	1	4		
Brills Mfg. A	1	4		
Brit. Amer. Oil coup.	1	4		
Brit. Am. Tob. coup.	1	4		
Bklyn. City R.R.	1	4		
Bunker Hill Mines	1	4		
Burma Corp. new	1	4		
Do. C.O.D.	1	4		
Bunyon & Lyon	1	4		
Budd E. G. Mfg.	1	4		
Buff. Niag. & East. Pow.	1	4		
Do. pfd.	1	4		
Bush, Hill & Sullivan	1	4		
C. G. Spring & Bldg. new	1	4		
Cahuenga Pictures	1	4		
Can. Marc. Wireless	1	4		
Cardinal Pet.	1	4		
Carnival Pictures new	1	4		
Carnation Milk	1	4		
Case Plow Wks.	1	4		
Caterpil. Tract. new	1	4		
Do. new	1	4		
Celluloid Co. new	1	4		
Cent. Aguirre Sugar A8	1	4		
Cent. Cane Mining	1	4		
Cent. Pub. Serv. A	1	4		
Cent. S.W. Util. A8	1	4		
Cen. States Elec. pfd. A8 XD	1	4		
Centrifugal Pipe	1	4		
Cetal Prod. A	1	4		
Chic. Mill. St. Paul new	1	4		
Do. pfd. new	1	4		
Chic. Pneu. Tool A8	1	4		
Do. B pfd.	1	4		
Cities Ser. Pow. & Lt. pfd.	1	4		
Club Alum. Uten.	1	4		
Colombian Syndicate	1	4		
Commonwealth Pow. pfd.	1	4		
Cons. Cop. Min.	1	4		
Cons. Dairy	1	4		
Do. new	1	4		
Cons. Gas & El. Balt.	1	4		
Cons. Laundry Corp.	1	4		
Consol. Realty	1	4		
Conlinen al Oil vtc.	1	4		
Copeland Prod. A	1	4		
Courtenay	1	4		
Creole Syndic.	1	4		
Crowley Milner	1	4		
Crown Cork Int. A	1	4		
Crown Cork Int. B	1	4		
Crown Prop.	1	4		
Curtis Pub. 7s pfd.	1	4		
Curtiss	1	4		
Dennis Tire	1	4		
Davenport Hosiery	1	4		
Dery & Co.	1	4		
De Forest vtc.	1	4		
Divis Extns.	1	4		
Divco Propisls A8	1	4		
Dolores Espinoza	1	4		
Dominion Stores	1	4		
Durant Mot.	1	4		
Durham Dup. Raz. pfd.	1	4		
Eastern Dairies	1	4		
Ellington Candy	1	4		
Elec. Bond & Share	1	4		
Electric Invest.	1	4		
Do. pfd. A8	1	4		
Do. 2nd pfd. A8	1	4		
Emp. Gas & F. St. pfd.	1	4		
Empire Pow.	1	4		
Entwy Wrld. A8	1	4		
Eureka Crescent	1	4		
Equit. Nat.	1	4		
Fajardo Sugar A8	1	4		
Fanchon Prod.	1	4		
Fedder Mfg. A	1	4		
Federated Metals	1	4		
Fire Assoc. Phila.	1	4		
Firemen's Fund	1	4		
Fisk Rubber Mfg.	1	4		
Fla. P.&W. 7s pfd. A8	1	4		
Ford Mot. Canada A8	1	4		
Do.	1	4		
Fox Theater A	1	4		
Fuensalida Chic.	1	4		
Galena Signal Oil	1	4		
Do. pfd. old A8	1	4		
Do. pfd. new A8	1	4		
Gamewell	1	4		
Garod Radio	1	4		
Gas

STOCK MARKET IN BRISK RALLY

(Continued from Fourteenth Page)

Spring, Gold Dust, United States Industrial Alcohol, Tobacco Products, Paige-Detroit and several others.

In the railroad group, Southern Pacific was bid up 4 points to 126 1-4, the highest price since 1911, in expectations of an early increase in the annual dividend. Canadian Pacific, New York Central, Chesapeake and Ohio and several of the other investment rails advanced 2 points or more. Heavy buying of the St. Paul issues was in anticipation of an early approval of the recapitalization plan by the Interstate Commerce Commission.

Call money held steady at 4 per cent all day. Time money and commercial paper rates were unchanged.

Establishment of another new high since 1914 by sterling exchange, with cables on London quoted at $4.88 11-32, featured the firm foreign exchange market. Japanese yen rallied nearly 10 points to 45.96 cents.

Commodity markets displayed a firmer undertone. Cotton rallied nearly $1 a bale in reflection of the more bullish interpretation placed upon yesterday's government crop report, particularly in Liverpool. Wheat advanced only a fraction of a cent a bushel. Coffee and sugar quotations held steady.

LIVE-STOCK MARKET

[Furnished by Federal-State Live-stock Market News Service]

ESTIMATED RECEIPTS

	Cattle	Calves	Hogs	Sheep
Los Angeles	500	200	900	...
Chicago	9,000	1,000	17,000	10,000
Kansas City	2,500	800	2,000	1,500
Omaha	3,500	200	3,500	8,500
St. Paul	1,700	1,000	6,500	700
Denver	1,300	50	700	1,500
Fort Worth	3,500	500	400	200
Total 7 markets	23,900	4,250	32,000	22,700
Week ago	14,600	5,100	48,300	14,100
	Cattle	Calves	Hogs	Sheep
Yards	284	280	1,082	240
Direct (cars)	26	1	11	14

LOS ANGELES MARKET

CATTLE—The majority of yesterday's cattle supply was the class of quite medium quality, although several loads of good grade heifers and cows were included. Most of the run came from Utah, with a few from California and Arizona. Considerable inquiry existed for the better grades of the stock and these were cleaned up at fully steady prices, while the in-between grades were slow and draggy, with only a few sales of these being made at the present writing. Sales of these kinds were about steady; however, most of the loads had not received a bid and the undertone was weak.

Bear sales included odd head and small lots of common and medium kinds from $.50@10.25, while small lots of plain light Arizonas for feeding purposes sold from 7.75@8.00.

A car of good 646-pound Utah heifers topped at 9.45. The best cows in load lots topped at 8.50 for 1045-pound Utahs, while a car of 1167-pound Utahs made 8.25, common and medium cows and heifers ranged from 6.00@7.25, including a few Arizonas at 7.00, while odd lots of medium and low good cows sold from 7.50@8.25. Cutters were in small supply from 4.50@5.50, with low cutters down to 3.50. A few good bulls sold around 7.00, with common and medium kinds from 5.50@6.50.

CALVES—Demand was not overly active and trading on yesterday's supply, mostly plain and weighty Arizonas, was slow and draggy at steady to weak basis. Odd lots of milk vealers sold from 12.00@13.00. A car of 287-pound California calves sacked for 10.50, while a load of 315-pound Arizonas went over for 10.50. The majority of weighty calves turned from 8.00@9.50, including a sizeable lot of 414-pound Arizonas at 9.00.

HOGS—An active demand developed for yesterday's supply and a ready clearance was made. Prices were unevenly 25@50c higher, mostly 25c up. The outcome top was 10.25, paid for two loads of 230- and 282-pound Nebraska. The next best price was 10.00, with the remaining supply, eight loads averaging 190 to 200 pounds, selling from 9.90@10.00, mostly 9.75@10.00. Packing sows ruled firm. The meager supply clearing from 7.50 @8.00.

SHEEP—Sales yesterday included a small lot of common 74-pound lambs at 11.40 and a small lot of choice 118-pound ewes at 7.00. No others were offered and the general situations to the market was quotable firm.

Auction sale of Christmas fat live-stock week show stock: The grand champion steer weighing 930 pounds sold for 1.25 per pound, while the reserve champion weighing 1140 pounds sold for 1.75 per pound. The grand champion carload of fat steers, averaging 991 pounds, realized 15.40 per cwt. The prize carload of 111 head@15.40, mostly 15.15@15.40 per cwt., took in most of the orders of fat steers. The best price for carlots of hogs was 10.75, with other loads selling down to 9.50, but mostly 10.00@10.50, with weights ranging from 150 to 300 pounds. The grand champion lamb weighing 100 pounds sold for an even 5.00 per pound, while the first prize to carlots was knocked down at 10.5c per cwt., averaging 90 pounds. Other cars of lambs ranged in price from 13.00@15.15.

YESTERDAY'S QUOTATIONS

Slaughter cattle and calves: Steers, 1150 to 1300 pounds, good, 10.75@11.40; 950 to 1150 pounds, good, 10.75@11.65; 800 pounds up, medium, 9.25@10.75; common, 8.00@9.75. Heifers, 850 pounds, good, 8.00@9.25; common and medium, 6.00@8.00. Cows, good, 7.25@8.00; common and medium, 5.75@7.25; low cutters and canners, 5.25@5.75. Bulls, yearlings excluded, good beef, 6.75@7.25; cutter to medium, 5.00@6.75. Calves, 500 pounds down, medium to choice, 8.00@12.00; cull and common, 6.00@8.00. Vealers, milk fed, good and choice, 11.00@13.25; medium, 10.00@11.00; cull and common, 8.00@ 10.00.

Hogs: Medium weight, 200 to 250 pounds, medium to choice, 9.00@9.75; light weight, 150 to 200 pounds, medium to choice, 9.50@10.25; light lights, 130 to 150 pounds, medium to choice, 9.25 @10.00; packing hogs, rough and smooth, 7.50@ 8.50; slaughter pigs, 90 to 130 pounds, medium to choice, 8.75@9.45. (Soft or oily hogs and feeding pigs excluded in above quotations.)

Slaughter sheep and lambs: Lambs, 84 pounds down, good and choice, 12.50@13.50; 92 pounds down, medium, 11.50@12.50; all weights, cull and common, 9.00@11.75. Ewes, wooled, 120 pounds down, medium to choice, 5.50@7.00; all weights, cull and common, 3.00@5.50.

OUTSIDE MARKETS

SOUTH SAN FRANCISCO, Dec. 9. (AP)—Hogs, 300, 250 direct; choice Nebraskas steady; bad $10-pound Californias bid 10.00; late yesterday six loads 170 to 190-pound Idaho, 10.75; three cars due soon.

Cattle, 250; five steak the shade, upper grades steady; load 1012-pound delivered Idaho heavy good steers, 11.00; load common steers sold 8.50; yesterday six cars 750-pound Mexican feeders, 8.60; five loads good 800-pound Oregon heifers, 9.25; load 1000-pound cows, 8.65; strong to 25c higher; undergrades she stock weak; load 800-pound heifers, 7.60; load medium cows, 5.25@5.75; low cutters, 4.00@4.50; bulls, steady; load medium $400-pound Idaho, 6.50.

Calves, 10; choice vealers quoted 12.50; bulk steady; package medium 116 pounds, 11.50.

Sheep: choice light weight lambs quoted 13.50; shorn 80 to 85-pound Californias, 12.25; good yearlings, 9.50@10.00; ewes, 6.75 down.

CHICAGO, Dec. 9.—Hogs, 17,000; better grades 200 pounds down and pigs 15@25c higher, others strong to 10c higher than Thursday's average; top, 9.90; some held higher; bulk desirable 210 to 260 pounds, 8.70@9.60; 180 to 200 pounds, 8.35 @9.75, most packing sows, 7.75@8.10; light lights upward to 8.25 on best; better; bulk slaughter pigs, 7.50@8.00; heavy weight hogs, 8.40@8.90; medium, 8.30@9.00; light, 8.00@8.75; light light, 7.90@8.60; packing sows, 7.25@8.25; slaughter pigs, 7.15@9.10.

Cattle, 3000; fed steers in medium supply, practically steady; top, 13.25 for 1145-pound weights; few slight fed, 10.25@14.75; she stock mostly steady; calves unchanged; few to outsiders at 14.00; bulk, 13.50@13.50 to big killers; bulls unchanged; stockers and feeders in only moderate demand; undertone tending lower.

Sheep, 20,000; opening slow; early trading confined to heavy and plainer lambs; selling around 14.00; steady to strong; best handy weights held around 14.50; sheep and feeders steady.

DENVER, Dec. 9.—Hogs, 700; five loads direct to packers; six loads on sale, active to packers and small killers, steady to 15c lower than Thursday's average or 15@25c under shipper market; practical top, 9.10 on 200-pound loads; few 220 to 230-pound drives, 9.15@9.20; bulk 180 to 260 pounds, 8.65@9.05; a few light lights down to 8.50; packing sows, 7.25@8.00; average cost Thursday, 8.71; weight 287 pounds.

Sheep, 1500; two loads 90 pounds 12.00, freight paid; some held higher; late Thursday feeders 15@25c lower at 12.15@12.25; fat lambs active, 10@15c lower; two loads 85 pounds, 13.10; two cars 90 pounds, 13.00; two loads 91 to 94 pounds to shearers, 12.85, all freight paid.

Cattle, 1200; generally steady; load 1073-pound horned grass fat steers, 10.50, fat heifers, 9.25@ 9.50; fed blind 712 pounds at 11.75; mixed cows and heifers, 9.50; cows, 6.75@9.00; a few vealers, 12.00@13.00; fed yearling steers, 12.00; several loads stocker and feeder steers, 8.75@10.75; stock heifers, 8.50; advance estimates for next Monday, 7100 cattle and calves.

KANSAS CITY, Dec. 9.—Hogs, 2000; strong to 10c higher than Thursday's average; stock pigs scarce, steady; top, 8.75 on 225- to 275 pounds; bulk desirable 190 pounds up, 8.50@8.75; 140 to 180 pounds, 8.00@8.45; packing sows, 7.00@ 7.75.

Cattle, 2600; calves, 900; beef steers fairly active, steady to strong; other classes scarce, unchanged; choice Christmas yearlings averaging around 1000 pounds, 13.00; new top for the year; bulk medium to good short fed steers, 11.50@ 13.25, veal top, 12.00.

Sheep, 1800; lambs active, strong to 10c higher; sheep steady; choice 96-pound fed lambs, 13.75; others, 13.50; 98-pound clippers, 11.25; natives, 13.25; 113-pound best ewes, 6.00.

SOUTH ST. PAUL, Dec. 9.—Cattle, 1700; active on classes at week's uneven advance; odds and ends steers, 8.75@12.25; number cows Canadians Wednesday, 10.25@12.00; one car to 12.00; she stock mostly 6.50@8.00; cutters, 4.75@6.00; bulls, 7.25 down; little done on stockers and feeders; calves, 1000; steady; good lights, 12.50.

Hogs, 6500; very little early action; bidding 8.25@8.35 for desirable lights and butchers; about steady, asking strong to 15c higher, bidding 9.50@9.60 for light lights, mostly 7.50 for pigs.

Sheep, 700; run includes 14 cars Montana lambs on through billings; around 600 head on sale, mostly natives and Dakotas; early bids fat lambs mostly steady, 13.50; yearling wethers, steady to strong; choice lambs very scarce.

OMAHA, Dec. 9.—Hogs, 8500; slow, steady to 10c lower; butchers mostly 10c lower; top, 8.70; bulk 200 to 260-pound butchers, 8.40@8.50; bulk 170 to 200-pound lights, 8.20@8.60; packing sows, 7.25@7.80.

Sheep, 6500; lambs steady to 25c lower; decline pronounced on weighty offerings; other classes steady; bulk fed west lambs, 13.00@13.60; top, 13.60; fat ewes upward to 6.75; no choice feeding lambs included.

COMPLETE NEW YORK STOCK EXCHANGE REPORT

NEW YORK, Dec. 9. (AP)—Following is the complete closing list of today's transactions in stocks on the New York Stock Exchange:

Div. $ per sh.		Sales.	High.	Low.	Last.	Net change.	Closing bid.
5	Abitibi Power & Paper	300	140½	140	140	+1	138½
7	Abraham & Straus	100	102	102	102	+1	102½
	Abraham & Straus pfd (a.i.)	60	112	111¾	112	+ ⅛	111
	Advance Rumely pfd	600	39	38	39	.....	39
	Ahumada Lead	1,800	3%	3%	3%	.....	3%
7b	Air Reduction	3,900	183½	181¾	182	+3¾	180½
	Ajax Rubber	14,300	11¾	10¾	11	+ ⅛	10⅝
	Alaska Juneau Gold	100	1¼	1¼	1¼	.....	1
2	Albany Perf. Wrap. Paper	200	25	25¾	25¾	—⅛	25
7	Albany Perf. Wrap. Paper pfd (a.i.)	10	99½	99½	99½	+ ⅛	99½
6	Allied Chemical & Dye	8,400	148½	147	148½	+2¾	148
7	Allied Chemical & Dye pfd	200	122	122	122	— ⅛	122½
6	Allis Chalmers Manufacturing	200	114½	113	114½	+1½	113¾
2	Amerada Corporation	900	29¾	29½	29¾	+1½	29¾
	American Agricultural Chemical	300	165	164	165	— ⅛	165
3b	American Agricultural Chemical pfd	1,400	107¾	107¾	107¾	+1	107½
	American Bank Note	600	55	55	55	.....	55
	American Beet Sugar	200	16	16	16	— ⅛	16
	American Brake Shoe & Foundry	300	115¾	115	115¾	+ ⅝	115¾
1.80a	American Brake Shoe Foundry pfd	400	107½	107½	107½	+ ½	107½
	American Brown Boveri Electric	800	13¾	13	13	— ¼	12¾
2	American Can	15,400	79½	78½	79½	+1¾	79½
5	American Car & Foundry	2,600	103½	102¾	103½	+1¼	104½
3	American Chain	900	80½	80	80½	+½	80½
.80	American Drug Syndicate	900	14¾	13¾	13¾	.....	13¾
6	American Express	200	108	108	108	.....	108
	American & Foreign Power	1,800	27	26¾	26¾	— ⅛	26½
7	American & Foreign Power pfd	100	100	100	100	.....	100
6	American Hide & Leather pfd	100	36½	34½	36½	—1½	37
2.40	American Home Products	1,400	67¾	66¾	67	+ ⅝	66½
6e	American Ice	1,700	39¾	39¾	39½	+ ⅝	39½
2	American International Corporation	300	39½	39½	39½	.....	39½
	American-La France Fire Engine	400	3½	3½	3½	.....	3½
	American Linseed	4,900	25½	25¼	25½	+ ⅛	25
	American Linseed pfd	100	68¾	68¾	68¾	+ ⅝	68
6	American Locomotive	8,200	111¾	107½	110	+3	109¾
3b	American Machinery & Foundry	400	175	172	175	+7	175
7	American Machinery & Foundry pfd (a.i.)	10	230	230	230	+9	227
7	American Metal Company	100	41	41	41	— ⅛	41
7	American Metal pfd (a.i.)	30	110½	110½	110½	.....	110
1a	American Power & Light	2,800	63	60¾	62	+1¾	62
6	American Radiator	200	134	134	134	+3	133
	American Republics	3,300	70¾	69¾	72	+1	71½
3a	American Safety Razor	400	35½	35½	35½	+ ⅛	35½
	American Smelting	100	41	41	41	+ ¼	41
	American Ship & Commerce	300	3	3	3	— ⅛	3
6	American Shipbuilding (a.i.)	100	110	110	110	—4	112
6	American Smelting & Refining	8,000	173½	170	173½	+2¾	173
3	American Steel Founders	23,100	55¾	53½	55	+1	55
3	American Steel Founders pfd	100	114½	114½	114½	+½	112
3	American Sugar Refining	1,800	67½	66¾	67½	+ ⅝	67
7	American Sugar pfd	400	100½	100½	100½	.....	100½
	American Sumatra Tobacco	1,500	63¾	62½	63	+1	62½
6	American Tel. & Tel.	2,800	179¾	178	179¾	+1¾	179½
6	American Tobacco	2,200	173½	172½	173½	+1¾	174
	American Tobacco "B"	2,200	175¾	172¾	175¾	+3¾	175½
6	American Type Founders	200	127	127	127	+1	127
6a	American Water Works new	1,700	58¾	57	57¾	+¾	58½
6	American Water Works 1st pfd	300	102¾	102	102	— ⅛	102½
	American Woolen	400	22	21¾	22	+ ⅛	21¾
	American Woolen pfd	100	89¾	89¾	89¾	+ ⅛	89
	American Zinc, Lead & Smelting pfd	100	39	39	39	.....	39
3	Anaconda Copper	3,500	54¾	53¾	54¾	+ ⅝	53¾
7	Archer-Daniels-Midland	1,200	22	22	22	.....	22
7	Archer-Daniels-Midland pfd (a.i.)	10	112	112	112	.....	112½
7	Armour & Co. of Del. pfd	6800	94¾	94¾	94¾	— ⅛	95
	Armour & Co. of Illinois "A"	1,800	10¾	10¾	10¾	.....	10¾
7	Armour & Co. of Illinois pfd	1,100	87	87	87	+ ⅛	86½
	Arnold Constable Corporation	1,100	31	30¾	31	+ ⅛	30½
2.25	Associated Dry Goods	2,200	39¾	39¼	39¾	+ ⅛	39½
2.20b	Associated Oil (a.i.)	10	39¾	39¾	39¾	.....	39½
10b	Atchison, Topeka & Santa Fe	5,500	194	192	194	+1½	194
10b	Atlantic Coast Line	100	151	151	151	— ½	150
	Atlantic Gulf & W.I.	100	31	30¾	31	— ⅛	30½
	Atlantic Gulf & W.I. pfd	100	51	51	51	— ⅛	50½
4	Atlantic Refining	13,300	106¾	104	106	+2	105½
	Austin Nichols & Co.	100	6	6	6	.....	6
	Autosales Corporation	1,100	4¾	4¾	4¾	.....	4¾
2	Autostrop pfd	100	57	57	57	—1	57
3	Auto Strop Razor "A"	1500	45¾	45	45¾	.....	.....
6	Baltimore & Ohio	4,400	119	117¾	118¾	+1	118¾
2.50	Bangor & Aroostook	100	39½	39½	39½	+½	39½
2.50	Barnsdall Corporation "A"	6,200	34½	34	34½	+½	34¾
	Barnsdall Corporation "B"	600	34½	34	34½	+½	34¾
3b	Beech-nut Packing	300	69	68	68	— ½	68
3	Beech-nut Packing "B" pfd (a.i.)	100	75	75	75	+ ⅛	75
2	Bell Aircraft Corporation	100	11	11	11	.....	11
3	Best & Co.	300	38½	38½	38½	+ ⅛	38½
	Bethlehem Steel	4,500	33¾	32¾	33¾	+ ⅝	33¾
7	Bethlehem Steel 7% pfd	100	117½	117½	117½	+ ½	117½
	Bloomingdale Bros.	700	45	45	45	— ⅛	45
7	Bloomingdale Bros. pfd (a.i.)	10	109½	109½	109½	.....	109½
	Blumenthal (S.) & Co. pfd	200	98½	98	98½	+ ⅝	94
4	Blue Ami	300	24¾	24¾	24¾	+ ⅛	24¾
	Bohney Cons. Mills "A"	100	20¾	20¾	20¾	+ ⅛	20½
	Briggs Manufacturing Company (a.i.)	2,400	39¾	34	34¾	+ ⅝	34½
	British Empire Steel	200	3¾	3¾	3¾	— ⅛	3½
	British Empire Steel 2nd pfd	100	23¾	23¾	23¾	— ⅛	23½
1	Brooklyn Edison	300	100¾	100	100	.....	100
3	Brooklyn Union Gas	300	147½	145	147½	—1	145
1.50	Brown Shoe	2,500	45¾	44½	45	+ ⅝	45¾
3	Brunswick Balke Coll.	300	35½	35½	35½	.....	35½
	Brunswick Terminal & Railway	2,500	13¾	13½	13¾	.....	13¾
4	Buffalo, Rochester & Pittsburgh (a.i.)	10	78½	78½	78½	+ ½	78½
4	Buffalo, Rochester & Pitt burgh pfd (a.i.)	10	87½	87½	87½	+ ½	87½
4	Buffalo & Susquehanna pfd (a.i.)	10	117½	117½	117½	+ ½	117½
2	Burns Bros. "A"	300	37¾	37¾	37¾	+ ⅛	37½
2	Burns Bros. pfd (a.i.)	30	87½	87½	87½	+ ½	87½
4b	Burroughs Adding Machine	200	120	120	120	+ ½	120
3b	Bush Terminal	800	63¾	61¾	63¾	— ⅛	61½
7	Bush Terminal 7s ctf. (a.i.)	100	100½	100½	100½	.....	98
7	Bush Terminal Bldg.	2,300	98½	97½	97½	— ⅝	97½
2	Butte & Superior Mining	600	10½	10¼	10¼	.....	10½
	Byers & Co. (A. M.)	200	80	80	80	.....	80
2	By-Products Coke (a.i.)	10	111	111	111	.....	111
4	California Packing	44,600	74¾	69	74½	+3¾	74¾
1	California Petroleum	1,300	23¾	22¾	23¾	— ⅛	23¼
	Callahan Zinc Lead	200	3¾	3¾	3¾	.....	3¾
6	Calumet & Arizona Mining	2,500	80½	78½	80½	+2¾	80
	Calumet & Hecla Con. Copper	4,000	10½	10¼	10½	.....	10½
3 25b	Canada Dry Ginger Ale	300	28¾	28¾	28¾	.....	28¾
10	Canadian Pacific	12,100	150½	147½	150	+2½	150
6	Case Threshing Machine	300	264	260	264	+5	264
2	Central Alloy Steel	200	35½	35	35	—½	35
	Century Ribbon Mills	100	18½	18½	18½	+½	18½
2b	Cerro de Pasco Copper	2,400	69¾	68¾	69¾	+ ½	69¾
4	Certain-teed Products	100	32¾	32¾	32¾	+ ⅛	32½
4b	Certo Corporation	100	72	72	72	+ ½	72
	Chase National Bank (a.i.)	30	541½	539½	541½	+4	532
	Chase National Bank Rts. (a.i.)	110	41¾	40¾	41¾	.....	42
16	Chatham Phenix Bank (a.i.)	30	355	344	355	+10	355
10	Chesapeake & Ohio	1,200	192½	190½	192½	+2	192½
3	Chesapeake Corporation	1,300	52¾	51¾	52¾	+ ⅛	52½
	Chicago & Alton Ctfs.	200	11	11	11	— ⅛	11
	Chicago & Eastern Illinois Railway	100	71	71	71	— ⅛	71
	Chicago & Eastern Illinois pfd	100	77	77	77	+ ½	77
	Chicago Great Western	600	13¾	13¾	13¾	+ ⅛	13½
	Chicago Great Western pfd	800	29	28¾	28¾	+ ⅛	29
	Chicago, Milwaukee & St. Paul	6,500	17¾	16¾	17¾	+1	17½
	Chicago, Milwaukee & St. Paul Ctfs.	2,500	17¾	16¾	17¾	+1	17½
	Chicago, Milwaukee & St. Paul pfd	2,800	32¾	31¾	32¾	+1¾	32½
	Chicago, Milwaukee & St. Paul pfd Ctfs.	2,400	32¾	31¾	32¾	+1¾	32½
4	Chicago, North Western	3,800	69¾	68¾	69¾	+1¾	69¾
4	Chicago, Rock Island & Pacific	300	100¾	100¾	100¾	—¼	100¾
	Chicago Yellow Cab	100	41½	41½	41½	.....	41½
2 40g	Chile Company	100	17	17	17	.....	17
2.50	Chile Copper	4,200	37¾	36¾	37	+½	37
3	Chrysler Corporation	13,700	58	56½	58	+3¾	58
3.50	City Stores "A"	200	51½	51½	51½	.....	51½
	City Stores "B"	200	51½	51½	51½	+ ½	51½
5	Clark Peabody	1,600	79½	77½	79½	+ ½	79½
5	Coca Cola	1,400	126	124½	126	+2	125½
7	Collins & Aikman	11,600	98¾	94½	98	+3	97¾
7	Collins & Aikman pfd	100	100½	100½	100½	.....	100
	Colorado Fuel & Iron	15,800	76¾	74	76	+2¾	77¾
3	Columbia Gas & Electric	1,100	80¾	80¾	80¾	+ ⅛	80¾
5	Columbia Gas & Electric pfd "A" new	1,100	107¾	107¾	107¾	+ ⅛	107½
4	Columbia Carbon	1,800	67	65¾	66¾	+ ⅝	66
	Commercial Credit	12,200	34¾	33¾	34	+½	33¾
6.70	Commercial Credit Plus pfd (a.i.)	110	98¾	98¾	98¾	+ ⅛	98
1.75	Commercial Credit 7% pfd	100	25¾	25¾	25¾	+ ⅛	25½
2	Commercial Credit B "B" pfd (a.i.)	70	34	34	34	+ ⅛	34
1.60	Commercial Investment Trust	300	57½	56½	57½	+1½	56½
	Commercial Inv. Tr. 7s pfd (a.i.)	10	101½	101½	101½	.....	101½
	Commercial Solvents new	2,400	18½	18½	18½	+ ⅛	18½
2.50	Commonwealth Power	2,600	63¾	62¾	63¾	+ ⅝	63
	Commonwealth Power Wts.	1,500	¾	¾	¾	.....	¾
2	Conde Nast Pub.	200	48	48	48	— ⅛	48
	Congress-Nakra	18,800	38¾	37	38¾	+1½	38¾
4 23b	Congress Cigar	4,700	67¾	66	67¾	+ ⅝	67½
7	Consolidated Cigar	8,700	84¾	84¾	84¾	+ ⅛	84½
7	Consolidated Cigar pfd	100	101	101	101	—2	100
	Consolidated Distributors	100	5½	5½	5½	.....	5½
3	Consolidated Gas	4,500	117	115½	117	+1	116½
5	Consolidated Gas $5 pfd	200	101½	101½	101½	.....	101½
6	Consolidated Railroads of Cuba pfd	1700	70	70	70	.....	70
	Consolidated Textile	1,300	3½	3½	3½	.....	3½
4	Continental Baking "A"	2,600	59½	58	59	+ ½	59
	Continental Baking "B"	2,400	6	5¾	6	+ ⅛	5¾
3	Continental Baking pfd	1,100	98	94½	98½	+ ½	95½
1	Continental Can	2,500	80½	79½	80½	+ ½	80½
4	Continental Insurance	1,600	262½	259½	262½	+1½	262
.80	Continental Motors	3,900	11½	10¾	11½	+ ⅛	10½
20	Corn Exchange Bank (a.i.)	10	610	610	610	+ ½	605
2b	Corn Products	3,700	65¾	63¾	65¾	+ ½	63½
2a	Coty, Inc.	1,800	117¾	115½	117½	+1	117½
6	Crucible Steel	1,100	82¾	81	84½	+1½	84
	Cuba Cane Sugar	100	6¼	6¼	6¼	— ⅛	6
	Cuba Cane Sugar pfd	300	39¾	39	39	— ⅛	39
	Cuba Company, The	900	37¾	37¾	37¾	— ⅛	37¾
1	Cuban American Sugar	300	19¾	19¾	19¾	— ⅛	19¾
	Cuban Dom. Sugar	300	11½	11½	11½	.....	11½
4	Cudahy Packing	2,100	54½	52¾	54¾	+1¾	54¾
3a	Cudy, Inc.	2,800	117¾	115	117¾	+1	117½
7	Curtiss Aero pfd	700	113¾	113¾	113¾	.....	113
4a	Cushman's Sons, Inc.	200	134	133	133	—1½	133
	Cuyamel Fruit	300	38½	40	38½	+ ⅛	40½
7	Davison Chemical	21,800	40¾	38¾	39½	+ ½	39½
7	Deere & Co. pfd (a.i.)	30	114½	114½	114½	.....	114
3	Delaware & Hudson	2,300	185	184	184½	+2½	184
	Denver, Rio Grande & Western pfd	800	52	52	52	+1	52
6	Detroit Edison	100	167	167	167	+ ½	166
2 40	Devoe & Raynolds "A"	100	39¾	39¾	39¾	+ ⅛	39
8	Diamond Match	1,200	141¾	134¾	138	+3½	137
7	Dodge Bros. "A"	12,500	19¾	18¾	19¾	— ⅛	19¾
7	Dodge Bros. pfd	4,700	79½	78½	79½	— ⅛	79½
1	Dome Mines	2,300	12¾	12¾	12¾	+ ⅛	12¾
4	Dunhill International	300	58¾	58¾	58¾	.....	58
4.25b	Du Pont de Nemours	2,900	243¾	238	241	+4	240
3b	Eastman Kodak	300	167	165¾	167	+1¾	167
6	Eastman Kodak pfd (a.i.)	210	129½	129	129	+4	125
7	Eaton Axle & Spring	200	23¾	23¾	23¾	— ⅛	23¾
	Edmonton & Wtrs.	800	21½	21½	21½	+½	21½
3.50b	Electric Auto Lite	1,600	108¾	87¾	108¾	+3¾	108
	Electric Boat	2,000	15¾	15	15¾	— ⅛	15¾
	Electric Power & Light	2,100	25¾	25¾	25¾	+1	25¾
7	Electric Power & Light pfd	100	100½	100½	100½	+ ½	100½
	Electric Refrigeration	3,400	8¼	7¾	8	+ ⅛	8
6b	Electric Storage Battery	11,500	75½	73½	75	+2¾	73½
5	Endicott-Johnson	2,200	77	75	76½	+1	73
	Eng. Public Service	800	34½	34½	34½	+ ⅛	34
7	Eng. Public Service pfd	300	107¾	107	107¾	+ ½	106½
2	Equitable Office Bldg.	400	92¾	91¾	91¾	+ ⅛	91½
12	Equitable Tr. (a.i.)	28	405	405	405	.....	405
	Erie Railroad	6,200	52½	51	52¼	+1¼	52
	Erie 1st pfd	800	62	61¾	62	+ ⅛	62
	Erie 2nd pfd	400	50¾	50¾	50¾	+ ⅛	51
2.50	Erie Steam Shovel	300	32¾	32¾	32¾	— ⅛	31
2.50	Erie Steam Shovel Ctfs.	2,600	32½	32	32	— ⅝	31½
4.25b	Eureka Vacuum Cleaner	600	75¼	74¾	74¾	— ⅝

Wheat Futures Turn Up After Early Setback

CHICAGO, Dec. 9. (Exclusive)—Prices pressure from Minneapolis and caused a decline of ¼@¾c in wheat here today, but the bear element became alarmed by covering and the market rallied to cover toward the last and finished steady at unchanged to ¼c net gain. Trade was small. The close was above the top of gains of ¾@⅞c. December finished at the top Mar 1.33¾@1.34. Cash wheat was firm with continued large and about ¾@¾c over with December 1.32@1.32¾ and May 1.34¾@1.35 for the day, gained ¼@⅝c for the day, and for the latter on December.

Wheat held within a range of ¾@⅞c of trade only fair. Weather in the Southwest continued cold, but there was sufficient snow in Winnipeg to cause a lower range with the Liverpool finished ¼d lower to ¼d higher. Minneapolis declined 1 points to a

Improvement in the export demand was reported on the seaboard for cash hard winter and also for Manitobas, with sales of the latter at ¾@⅞c better, as compared with a week ago. In all positions aggregated 324,000 bushels, including 40,000 bushels destined to Europe. Corn and Paper 6½¢ in the latter at Georgian Bay ports at the close, tests on the cove.

Expectations are for much smaller receipts Ohio west, due to a normal movement in North American countries, with the world's estimated around 11,500,000 bushels, against 12,000,000 bushels the previous year.

Corn was steady at the start but there was persistent selling by scattered lines and on the local shipment and the market took a turn for 1¾¢ from the early high, only to rally sharply later on acceptance with wheat and on cash sales. Country had bearish influence on conclusion house. The top of a liberal export demand for the day of the cash sales of the same as to the market with ¼@⅜c of buyer time on the basis there has adopted under week to week, as compared with the December.

There was some talk of larger shipments in the Southwest, but questions to some extent sections for the day were reported at 260 cars, bushels, while shipping sales were 113,000 bushels. Buenos Aires closed unchanged to ⅛c higher, and Rosario unchanged to ⅛c lower, with Broomhall to the former market 83¾, or ¾¢ net lower.

Commission houses were fair buyers of wheat more than offset scattered liquidation and profit taking, and the close was at the top of the day's offerings were light.

Trade in rye was not large and dull for the quarter, with scattered liquidation to realize on the December. Export demand at the seaboard was again slow.

A slow and narrower market was on the board today, with the close on last 1¾c lower. Interest, except December, which fell ¾c, was small. Nothing was done in cash and values on both deliveries and prices were unchanged.

RANGE OF PRICES

Wheat—	Open.	High.	Low.	Close.
December	1.32¾	1.32¾	1.32¼	1.32¾
March	1.34⅞	1.35¼	1.34⅛	1.35¼
May	1.32⅝	1.34¼	1.32⅝	1.34¼
Corn—				
December	.99¾	.99⅞	.97¾	.97¾
March	.92¾	.93⅝	.91¾	.92⅝
May	.90¾	.91⅝	.90	.90
Oats—				
December	.41¾	.41⅝	.41	.41
March	.41¾	.41¾	.41¼	.41¼
May	.41¾	.41¾	.41¼	.41¼
WINNIPEG WHEAT				
December	1.33	1.33	1.32¾	1.33
May	1.37¾	1.37¾	1.36¾	1.36¾
CASH GRAINS				

Wheat: No. 1 northern spring, 1.39½; Corn: No. 2 mixed, 69½; No. 4 mixed, 68¼; No. 2 yellow, 69@69½; No. 4 yellow, 68¼; No. 4 white, 69@69½; No. 3 white, 69@69½; sample grade, 72@69½.

Oats: No. 2 white, 44½@44½; No. 3 white, 43@44½; No. 4 white, 41@43.

NEW YORK GRAINS

NEW YORK, Dec. 9. (Exclusive)—Wheat: Cash, No. 1 dark northern spring, 1.41 for May; No. 2 hard winter, 1.39¾; No. 2 red winter, 1.39¾; No. 2 red winter, 1.39¾; No. 2 red

WHAT'S DOING today

Southern California Manufacturers' Exhibit, Southwest Bldg., 130 South Broadway. Daily, 9 to 5. All welcome.

Los Angeles City Club joint luncheon meeting with the League of Women Voters and Council on International Relations, clubhouse, 833 South Spring street, noon. Dr. Timothy T. Lew will speak on "What Is Wrong With China?"

Nature Club of Southern California shell collecting field trip, Palos Verdes; meet at Public Library, 920 West Fifth street, 1 p.m.

Los Angeles Alliance of Delta Delta Delta Fraternity meeting, 747 North Heliotrope Drive, 11:30 a.m. Luncheon at 12:30 p.m.

Southern California College and University Libraries winter conference, Pomona College, Claremont, afternoon.

Pi Beta Phi Alumnae meeting, Southern California chapter house, 647 West Twenty-eighth street, 12:30 p.m. Mrs. Jack Valley will entertain with book reviews.

Matinee Musical Club enildren's Christmas program, Ambassador Auditorium; afternoon.

Lincoln Patriotic Club meeting, Patriotic Hall, 1816 South Figueroa street, 8 p.m.

Business and Professional Women's Clube meetings, Artland clubrooms, 811 West Seventh street, afternoon.

City Employees' Benevolent and Protective Association meeting, Knights of Pythias Hall, 230 South Spring street, 8 p.m.

Society of Russian Officers of the World War ball, Hollywood Masonic Temple, evening.

Free lecture on "Good Books for Children," by Markham Maclin, Junior Museum, Exposition Park, 2:30 p.m.

Free lecture in French on "Balzac et le XIX Siecle," by Prof. Henry Brush of University of California at Los Angeles, Public Library lecture room, 630 West Fifth street, 8 p.m.

Olive Hill Art Salon of the California Art Club, clubhouse, Vermont avenue and Hollywood Boulevard, 2 to 5 p.m.

Southwest Museum exhibit, Highland Park, afternoon.

Los Angeles Museum exhibit, Exposition Park, 10 a.m. to 4 p.m.

Free permanent California exhibit, scenic motion pictures, State Exposition Building, Exposition Park, 10 a.m. to 12 m.

Illustrated lectures, scenic motion pictures, Chamber of Commerce, 10 a.m. to 12 m.

Motion Pictures

Broadway Palace, Broadway between Sixth and Seventh—"Women's Wares."

Gamblers."

Carthay Circle Theater, Wilshire at Carthay Center—"Sunrise."

Criterion, Grand and Seventh—"Old San Francisco."

Grauman's Chinese, Hollywood and Orange—"The Gaucho."

Grauman's Egyptian, 6708 Hollywood Boulevard—"The Cat and the Canary."

Loew's State, Seventh and Broadway—"The Garden of Allah."

Metropolitan, Sixth and Hill—"Man, Woman and Sin."

Million Dollar, Third and Broadway—"The Private Life of Helen of Troy."

Rialto, 812 South Broadway—"She's a Sheik."

Tower, Eighth and Broadway—"A Sailor's Sweetheart."

West Coast Boulevard, Washington and Vermont—"Silk Stockings."

Stage

Belasco, Eleventh and Hill—"Laugh, Clown, Laugh."

Belmont, Vermont and First—"The Night Cap."

Egan Theater, Figueroa and Figueroa—"Salt-Chunk Mary."

El Capitan, Hollywood and Highland—"Pigs."

Hollywood Playhouse, 1733 North Vine—"The Second Year."

Majestic, Broadway at Ninth—Dark.

Mason, 127 South Broadway—"Broadway"

Mayan, Eleventh and Hill—"Sunny."

Morosco, 744 South Broadway—"Gertie."

Music Box, Hollywood and Gower—Dark.

New Mission Playhouse, San Gabriel—Dark.

Orange Grove, 730 South Grand—Dark.

Philharmonic Auditorium, Fifth and Olive—Lawrence Tibbett.

Playhouse, 940 South Figueroa—"Two Fellows and a Girl."

Vine Street, Vine and Selma—"Relations."

Varieties

Orpheum, Ninth and Broadway—Gene Austin.

Burbank, Sixth and Main—Burlesque

Hillstreet, Eighth and Hill streets—Babe Egan.

Pantages, Seventh and Hill — "The Harvester."

Forum, 4060 West Pico—"The Fighting Eagle."

Ruth Snyder's Mother Loses Clemency Plea

ALBANY (N. Y.) Dec. 9. (AP)—Stepping clear of the ponderous legal machinery lawyers have set in motion to save Ruth Snyder from the electric chair, her mother has made direct and dramatic appeal to Gov. Smith for executive clemency. The appeal of the almost hysterical woman, Mrs. Josephine Brown, was denied.

In a hearing lasting but a few minutes, held in the executive chamber at the Capitol, the Governor gently but firmly denied the plea to save Mrs. Snyder from execution for the murder of her husband. He held forth one hope, however: that of presenting the plea at the expected joint hearing on the 26th inst., for Mrs. Snyder and Henry Judd Gray, who also was convicted of killing the art editor.

Mrs. Brown presented herself at the Governor's office with a man described as a friend of the family. She began to weep as the Governor approached and his first few words, kindly spoken, apparently unnerved her still more.

"Clemency, Governor, clemency," she begged, and these words reiterated, constituted the greater part of her incoherent and sobbing appeal.

TREE CUTTER FINED

SACRAMENTO, Dec. 9. (AP)—Imposition of a $50 fine in the Justice Court at Cotati, Sonoma county, on B. Madrid, San Francisco, for cutting Christmas trees on private property without first obtaining permission from the owner, was reported today to M. B. Pratt, State Forester.

BUSINESS BREVITIES

[Advertising]

The Times Branch Office, 621 South Spring street. Advertisements and subscriptions taken. Telephone MEtropolitan 0700.

THE WEATHER

[Official Report]

LOCAL OFFICE, U. S. WEATHER BUREAU, Los Angeles, Dec. 9.—[Reported by H. B. Hersey, Meteorologist.] At 5 o'clock a.m. the barometer registered 30.08; at 5 p.m., 29.95. Thermometer for the corresponding hours showed 49 deg. and 56 deg. Relative humidity, 5 a.m., 49 per cent; 5 p.m., 66 per cent. Wind, 5 a.m., northeast, velocity 5 miles; 5 p.m., south, velocity 7 miles. Temperatures, highest, 60 deg.; lowest, 46 deg. Rainfall for season, 2.85 inches; normal to date, 1.82 inches; last season to date, 4.26 inches. Barometer reduced to sea level.

WEATHER CONDITIONS.—Dec. 9: The cold wave has reached the Atlantic and Eastern Gulf States, with temperatures below freezing to the Gulf coast. The temperature has risen somewhat rapidly from the Rocky Mountain country to the Mississippi River, but it is still considerably below normal in that region. Light to moderate rain fell yesterday in the North Atlantic States, and light, showery have occurred over the North Pacific Slope, with snow flurries in Montana. In Southern California clear weather prevailed yesterday, with moderate temperatures. It was cool this morning and clear at nearly all stations. An area of low pressure is moving down over Nevada and Utah, which may be expected to give unsettled weather in Los Angeles and vicinity Saturday, with probably occasional rain. Moderate temperature will prevail.

SUN, MOON AND TIDES.—Los Angeles, Dec. 10: Sun rises 6:53 a.m.; sets 4:44 p.m. Moon rises 6:34 p.m.; sets 8:53 a.m. Los Angeles Harbor, Dec. 10: High tides, 9:40 a.m. and 11:07 p.m.; low tides, 3:31 a.m. and 5:36 p.m.

LOCAL TEMPERATURES.—Dec. 9: Minimum and maximum temperatures from Southern California points, reported yesterday to the Los Angeles office of the U. S. Weather Bureau, were as follows:

Stations	Max.	Min.
Imperial	63	31
Los Angeles Harbor	60	44
Mt. Wilson	54	31
Newport Harbor	61	49
Pasadena	59	33
Pomona	69	33
Porterville	59	39
Redondo Santa Fe	62	40
Redlands	66	31
Riverside	69	31
San Bernardino	72	31
Santa Ana	71	34
Santa Barbara	62	40

LOCAL FORECAST

For Los Angeles and vicinity: Unsettled weather with possible showers today and tomorrow.

STATE FORECAST

SAN FRANCISCO, Dec. 9.—Weather forecast: San Francisco Bay region: Unsettled, with rain; moderate variable winds, becoming fresh northwest. Northern California: Rain, except snow over Sierras Mountains and the Siskiyous; cooler.

Sacramento, Santa Clara and San Joaquin valleys: Unsettled, with rain.

Southern California: Unsettled, with probable rain; moderate variable winds.

ARIZONA FORECAST

PHOENIX (Ariz.) Dec. 9.—Forecast for Arizona: Saturday and Sunday fair, except snow probable in northeast portion; warmer in west portion Saturday.

COLORADO RIVER

YUMA (Ariz.) Dec. 9. — [Exclusive Dispatch from the U. S. Reclamation Service.] Gauge height Colorado River, 13.5 feet. Discharge, Friday, 9700 cubic feet.

TEMPERATURES

Stations—Conditions, 5 p.m.	Tempera-tures—Max.	Min.	Precip-ita-tion
Abilene—Partly cloudy	56	28	.0
Boise—Clear	34	21	.12
Boston—Clear	39	34	.0
Calgary—Clear	30	6	T.
Chicago—Clear	34	4	.0
Denver—Clear	50	24	.0
Des Moines—Clear	36	16	.0
Dodge City—Clear	46	16	.0
El Paso—Clear	64	34	.0
Eureka—Raining	46	40	.34
Flagstaff—Clear	42	18	.0
Fresno—Partly cloudy	54	34	.10
Galveston—Cloudy	56	38	.0
Grand Junction	44	20	.0
Havre—Clear	—2	—14	.01
Helena—Snowing	0	—8	.12
Kansas City—Clear	0	0	.0
Independence	39	9	.0
Kamloops—Cloudy	2	0	.0
Los Angeles—Clear	56	42	.0
Knoxville—Clear	36	12	.0
Lander	8	8	.0
Los Angeles—Partly cloudy	60	46	T.
Medicine Hat—Clear	30	2	.0
Modena—Clear	46	24	.0
Needles—Clear	54	30	.0
New Orleans—Partly cloudy	72	52	.0
New York—Clear	38	18	.0
North Head—Cloudy	44	38	.10
Oklahoma—Clear	46	18	.0
Omaha	2	—4	.0
Phoenix—Clear	66	34	.0
Pittsburgh—Partly cloudy	38	0	.0
Portland, Or.—Cloudy	44	36	.10
Rapid City	—10	—16	.0
Red Bluff—Cloudy	48	30	.0
Roseburg—Cloudy	48	34	.0
Rupert—Clear	32	14	.0
St. Louis—Clear	36	16	.0
St. Paul, Minneapolis—Cloudy	0	—18	.0
Sacramento—Clear	52	42	.0
Salt Lake City—Cloudy	42	22	.0
San Diego—Cloudy	64	48	.0
San Francisco—Partly cloudy	56	50	.0
Santa Fe—Clear	42	14	.0
Seattle—Cloudy	52	44	.14
Spokane—Clear	34	22	.04
Tampa—Cloudy	76	62	.0
Tonopah—Partly cloudy	52	28	.0
Tucson—Clear	62	34	.0
Washington—Clear	38	16	.0
Winnemucca—Partly cloudy	34	24	.10
Winnipeg—Clear	—14	—22	.0
Yuma—Clear	66	36	.0

—Below zero.

VITAL RECORD

NOTICES OF INTENTION TO MARRY

The following notices of intention to marry were issued yesterday. Name and age given.

BERNSTEIN — KLEIN. Leopold Bernstein, 34; Lillian S. Klein, 29.

BERNSTEIN—RUTHERFORD. Joseph Bernstein, 27; Ethel Rutherford, 26.

BOLTON—GOGLEUN. Ross E. Bolton, 21; Mary S. Gogleun, 18.

BROWN—THODE. William Brown, 35; Phoenix L. Thode, 29.

CAMPBELL — JONES. Chester J. Campbell, 23; Nora Jones, 21.

CAMPBELL—JURDEN. Kenneth S. Campbell, 24; Katherine E. Jurden, 24.

CHANEY—CALDWELL. Norwood T. Chaney, 27; Ruth M. Caldwell, 22.

COLVIN — PASS. Clyde Ernest Colvin, 26; Ada Blanche Pass, 25.

CRAIG — OLDRIDGE. Homer La Roy Craig, 23; Mary Lou Oldridge, 21.

DAHLQUIST — HUSCHKE. Georga Henry Dahlquist, 21; Ellen J. Huschke, 21.

DOWNER—BREAT. Paul A. Downer, 35; Anna N. Shoar, 34.

GALLIANO—HARGETTE. John C. Galliano, 32; Billie Hargette, 19.

GRIKEN—ABELS. Jake M. Grikan, 30; Elsie L. Abels, 33.

GRAHAM — RAGLAND. Jasper F. Graham, 33; Velda B. Ragland, 21.

GREENE—POTTER. Daniel E. Greene, 24; Tina M. Potter, 20.

HAAG—BRIESE. Frank Joseph Haag, 32; Alice Marie Briese, 18.

HAMLIN—CLARK. George C. Hamlin, 23; Myrtle Clark, 20.

HANSON — HUNTER. Grant Hanson, 36; Stella Mary Hunter, 30.

HASKIN—SALSMAN. John I. Haskin, 21; Mildred F. Salsman, 18.

HAYNES—CRANE. Charles S. Haynes, 29; Matilde B. Crane, 29.

HEDBLOM — BUFF. Richard V. Hedblom, 22; Verna E. Nupp, 20.

IRWIN—SLEVIN. Thomas D. Irwin, 38; Helen J. Slevin, 24.

LOPEZ — MIGUEL. Carlos Lopez, 22; Julia Miguel, 22.

LYNN—HOWARD. Henry C. Lynn, 32; Dorothy D. Howard, 24.

MAHONEY—DOWNE. Louis H. Mahoney, 33; Ola Mae Downe, 28.

McALPINE — CULLEN. James R. McAlpine, 44; Edith A. Cullen, 39.

McCAMY — CLARK. Lewis Denton McCamy, 24; Jessie Clark, 19.

McCLERY — NORTON. Peter F. McCleery, 21; Helen Norton, 17.

McTAGGART—FORREST. David McTaggart, 38; Jessie S. Forrest, 31.

NULTON—SCHULTZ. George Nulton, 33; Pearl Schultz, 28.

O'CALLAGHAN—DYSON. Thomas J. O'Callaghan, 24; Amy L. Dyson, 25.

PIZANA—HERNANDEZ. Luis Pizana, 37; Otilia Hernandez, 28.

QUINTANA — VILLALOVOS. Joe Quintana, 26; Delia Villalovos, 18.

RAINES — TAYLOR. Leland Allen Raines, 36; Verne Margaret Taylor, 24.

RIVLIN—JURIST. Fred Rivlin, 28; Diana Jurist, 19.

SCOTT—BIETHAN. George B. Scott, 27; Gladys M. Biethan, 22.

STURGIS—SACHS. Robert C. Sturgis, 21; Letitia A. Sachs, 20.

THOMAS—ROWLAND. Benjamin F. Thomas, 49; Onnola A. Rowland, 33.

TRACY—BRINGHAM. Howard S. Tracy, 40; Mabie E. Bringham, 39.

VAN DER SLUIS — LA ROCK. Slikke Van Der Sluis, 53; Nettie La Rock, 50.

WEATHERFORD—CHILLSON. Herbert Weatherford, 30; Frances Chillson, 28.

WELBORN — ALLEN. Clifford H. Welborn, 23; Evangeline Nina C. Allen, 24.

WHARTON—SLOANE. Heth Wharton, 25; Katherine E. Sloane, 26.

WILLIAMS — DAVIS. Harvey R. Williams, 37; Gladys V. Davis, 23.

WOODSIDE — ENGLISHER. Raymond Eugene Woodside, 27; Helen Florence Engasser, 21.

ZEILER — FRIDAY. Henry R. Zeiler, 22; Helen Friday, 20.

BIRTHS

Names, sex, place and date of birth.

BABBETT. Mr. and Mrs. James, Boy, Los Angeles Lying-in Hospital, December 6.

BATES. Mr. and Mrs. Milford, Daughter, Hollywood C. R. M. Hospital, December 6.

BERESFORD. Mr. and Mrs. William, Boy, Queen of Angels Hospital, December 4.

BROWN. Mr. and Mrs. Lewis, Boy, Good Samaritan Hospital, December 5.

BUCKLEY. Mr. and Mrs. Thomas, Daughter, St. Vincent's Hospital, December 7.

CARPENTIER. Mr. and Mrs. Felix, Boy, 629 Millwood street, November 29.

CLARK. Mr. and Mrs. Edward, Boy, 126 East Eighty-second street, December 6.

DOWD. Mr. and Mrs. James, Boy, Queen of Angels Hospital, December 4.

GERRIT. Mr. and Mrs. Charles, Boy, 629 East Eighty-ninth street, December 6.

HAFNER. Mr. and Mrs. Herman, Daughter, Angeles Hospital, December 4.

BIRTHS

Names, sex, place and date of birth.

HALL. Mr. and Mrs. Marion, Daughter, Hollywood C. R. M. Hospital, December 7.

HEWIG. Mr. and Mrs. Joseph, Boy, 94, Vincent's Hospital, December 5.

HERDEN. Mr. and Mrs. Haul, Boy, California Lutheran Hospital, December 7.

HODGER. Mr. and Mrs. Bert, Daughter, Los Angeles Lying-in Hospital, November 27.

HORACE. Mr. and Mrs. Horace, Daughter, California Lutheran Hospital, December 3.

JORGERSEN. Mr. and Mrs. N. Boy, California Lutheran Hospital, December 1.

LESTER. Mr. and Mrs. Andrew, Daughter, California Lutheran Hospital, December 4.

LINDENBERGER. Mr. and Mrs. Fred, Daughter, Los Angeles Lying-in Hospital, December 6.

LOPEZ. Mr. and Mrs. John, Boy, Los Angeles Lying-in Hospital, December 6.

MacDONALD. Mr. and Mrs. James, Boy, Los Angeles Lying-in Hospital, December 1.

MARTINDALE. Mr. and Mrs. Alvin, Boy, Hollywood C. R. M. Hospital, December 7.

MAXWELL. Mr. and Mrs. John, Daughter, Hollywood C. R. M. Hospital, December 7.

OHMER. Mr. and Mrs. John, Boy, California Lutheran Hospital, December 5.

OLDRIDGE. Mr. and Mrs. Herbert, Daughter, 4000 Alhambra avenue, November 28.

ORSON. Mr. and Mrs. Sheldon, Boy, Hollywood C. R. M. Hospital, December 7.

REID. Mr. and Mrs. Robinson, Daughter, Queen of Angels Hospital, December 4.

ROSENFELD. Mr. and Mrs. Charles, Boy, 1196 North Hoover street, December 5.

SCHNEIDER. Mr. and Mrs. Frederick, Daughter, Sister's Maternity Hospital, December 5.

THRONE. Mr. and Mrs. Richard, Boy, California Lutheran Hospital, December 8.

DIVORCE SUITS FILED

BEERS. Sarah L. against Willis G.

BUTLER. Lillian M. against James.

CAMPBELL. Dorothy M. against Kenneth J.

CODY. Eva H. against Harry A.

DYER. M. H. against G. W.

DEGELE. Fred O. against Lasta M.

DOWNER. Goldie against Frank.

FARNELL. John R. against Allie Elsy.

GIBSON. James G. against Genevieve Adelaide.

HAYDEN. Lewis T. against Grace L.

JONES. Florence H. against Loring B.

JONES. Lanca against J.

KEMP. Irene against Coy L.

KVEDARITIS. John T. against Antonette Mason.

LOSEE. Violet M. against Thomas.

MARSHALL. Mildred M. against Ira A.

McKENZIE. Mildred R. against James Beasley.

McMAHON. Lois against James Patrick.

MORRIS. Mary against William O.

MOSTER. Agnes against Edwin.

PADILLA. Gregoria G. against Manuel A.

RIPPEE. Walter Amon against Dorothea Eugenia.

SHILLITANI. Giovanni against Theresa.

STEWART. Muriel A. against James C.

STOESSER. Alda Beryl against Joseph Henry.

STOVELL. Mary Baxter against Fred T.

TURNER. Martha Frances against Charles Milton.

THOMAS. Lillian M. against Harold.

TOBIAS. Dora Bebe against William Albert.

DIVORCE DECREES GRANTED

BOICE. Pearl from Jim.

BOICE. Emma from Charles.

BROWN. Elizabeth from Cecil Q.

CLAY. Eleanor F. from Charles W.

COLLEN. Norma from Phillip N.

DEATS. Thomas S. from Florence M.

DE ALBAR. Eugenie from Frank.

DIGGLENS. Robert K. from Florence J.

DILLON. Elsie from Patrick.

FRECH. Cornelia W. from Thomas P.

FLOWERS. Drusilla from Walter Vernon.

GLAVIN. Joseph J. from Claire.

GORHAM. Harlan L. from Kathryn K.

GRADY. Marie C. from Frank A.

HARDY. William H. from Ada.

HAWKINS. Mary Jane from John A.

HOLTON. William P. from Irene B.

JENNINGS. Leona from George W.

KIMMEL. Bryan from Muriel V.

KOEN. Thirza M. from Albert J.

LACKEY. Betty Jewel from Clyde Lawsgel.

MECURRIO. Minnie from Fresh M.

ORMISTON. Rose M. from Robert C.

POST. Lucy A. from Thomas J.

RIESSLER. Carl from Amanda Belle.

SCHULTZE. Helen Immanuel from Edgar Carl.

SMITH. Rosemary V. from Dewey S.

STECK. Mark E. from William P.

STRAUSS. Bee from William.

SWITZER. Blanche Mae from Marion E.

WILDS. Alberta F. from Bruce C.

WIMANS. Willie May from Earl James.

OFFICIAL DEATH LIST

Name and place of death	Age	Date.
ANDERSON, Charles, Los Angeles	74	Dec. 6
BOETTNER, Irving, Los Angeles	24	Dec. 6
GOODRICH, Harriett, Los Angeles	82	Dec. 6
GRAY, William, Los Angeles	55	Dec. 8
HARE, Lucy, Los Angeles	74	Dec. 8
HATHAWAY, Paul, Los Angeles	47	Dec. 7
JACOBSON, Louis, Los Angeles	59	Dec. 8
JOHNSTON, William, Los Angeles	72	Dec. 8
KRAMER, Ruth, Los Angeles	43	Dec. 7
LATHAM, Ernest, Los Angeles	60	Dec. 7
McCALL, James, Los Angeles	82	Dec. 5
McVAY, Alda, Los Angeles	33	Dec. 9
MEKEEL, Josephine, Los Angeles	66	Dec. 6
MILLER, Samuel, Los Angeles	59	Dec. 7
PEARL, Ida, Los Angeles	67	Dec. 6
PELTON, Mary, Los Angeles	54	Dec. 6
PERAT, Michael, Los Angeles	52	Dec. 8
PETERSON, Ella, Los Angeles	63	Dec. 7
PETRANCE, Kathryn, Los Angeles	33	Dec. 7
WILLIAMS, Drusilla, Los Angeles	67	Dec. 3
WILLIS, Joseph, Los Angeles	67	Dec. 7

DEATHS

With Funeral Announcements.

BALDWIN. Services for Malissa O. Baldwin will be held today at 5 p.m. from the Rappe Mortuary, 5049 Compton avenue.

BERSON. Sarah, aged 83 years, loving wife of Charles Berson.

Funeral services today at 2:30 p.m. from the parlors of L. F. Utter, 10626 South Broadway.

BEWLEY. Funeral services for Josephine M. Bewley will be held today at 2 p.m. from the chapel of E. Clair Overholtzer Co., 1236 South Grand.

BOYDSTON. December 9, at his late home, 344 Clifford avenue, Brentwood Park, Frank T. Boydston.

Remains at Pierce Brothers.

BURG. At 550 South Bate street, December 9, Charles Burg, aged 81 years.

Funeral Monday at 2:30 p.m. at Vogue & Son's chapel, 1230 East First street.

BURT. December 9, George H. Burt, aged 64 years, beloved father of William V. Hanna and Mrs. K. V. Byrne.

Funeral services today at 2 p.m. from the Hollywood Cemetery chapel. W. A. Brown, funeral director.

CASEY. Funeral services for Albert G. Casey will be held today at 2:30 p.m. from the chapel of Edwards Brothers, 936 Venice Boulevard. Interment, Inglewood Park Cemetery.

CHAMBERS. December 9, Mrs. Martha Jane Chambers.

Remains at the chapel of W. A. Brown, 1815 South Flower street. Notice of funeral hour later.

DOLLERHIDE. At Alhambra, December 6, 1927, Mabel Dollerhide, aged 39 years, beloved wife of Charles C. Dollerhide.

Funeral pursuant at 11 o'clock at chapel of Turner, Stevens & Turner, Alhambra. Interment, San Gabriel Cemetery.

DRACKETT. December 6, Philip W., husband of Sallie B. Drackett.

Funeral services at Breese Brothers' chapel, 855 Figueroa, Monday at 1:30 p.m.

DYE. William, late of 735 West Forty-ninth Place, beloved husband of Amelia Dye and loving father of Leighton and Jessie Dye.

Funeral today at 2 p.m. from the Delmar A. Smith Mortuary, 731 West Washington. E. R. Wiget, director.

EDWARDS. Services for Dorothy C. Edwards will be held today at 2 p.m. from the Rappe Mortuary, 5049 Compton avenue.

FOSTER. Of 1124 Manzanita street, Mrs. Dora Foster.

Remains in care of Cronin's, Highland Park. Funeral services at the Little Church of the Flowers, Forest Lawn, Saturday at 10 a.m.

GARCIA. Mrs. D. M. Garcia.

Remains at chapel of Gus Altarum & Moore.

GENEST. At 1218 West Seventieth street, December 9, Mrs. Maggie A. Genest.

Remains at Breese Brothers, 855 Figueroa.

GILLPATRICK. At 1248 South Ogden Drive, Mrs. Kate Gillpatrick, aged 62 years, beloved mother of Mrs. Helen Louise Griffin and Mrs. Laura June Daniel.

Funeral services today at 2 p.m. from the Little Church of the Flowers, Forest Lawn Cemetery. W. A. Brown, funeral director.

GRAY. December 9, William F. Gray.

Interment, Lexington, Mo. W. A. Brown, funeral director.

HAGGART. Capt. Alexander Haggart, late of 7200 Honey Drive, Laurel Canyon.

Remains at the Delmar A. Smith Mortuary, 731 West Washington.

HARR. In Glendale, December 7, 1927, Dolly Harr, aged 73 years, beloved mother of Tyler and William Harr of Los Angeles.

Funeral services today at 2 p.m. at 11 a.m. from the Little Church of the Flowers, Cremation, Forest Lawn. Kisler & Eyerick, Glendale, directors.

HAY. Mary Hay.

Announcement of funeral later by the Rappe Mortuary, 842 South Figueroa street.

HITCHCOCK. Funeral services for Edgar M. Hitchcock will be held today at 2 p.m. from the chapel of Edwards Brothers, 936 Venice Boulevard. Interment, Inglewood Park Cemetery.

HODGES. December 9, at 126 South Arden Boulevard, Carle C. Hodges, beloved wife of A. H. W. Hodges; loving mother of Mrs. Marion Lusvardi and Mrs. Daisy Sackett; sister of Mrs. A. B. Smith and C. D. Crane.

Remains at Pierce Brothers.

KELLY. At 1400 West Third street, Mrs. Eleanor Kerman Kelly, aged 77 years, widow of the late W. R. Kelly and beloved mother of Mrs. Raymond A. Welch; grandmother of Miss Ura Louise Welch of Los Angeles and Mrs. R. E. Taylor, Jr., of Monrovia, Cal.

Funeral services today at 2 p.m. from residence, 1400 West Third street. W. A. Brown, funeral director.

LEE. Thomas Greenup, late of Indianapolis, Ind., beloved husband of Jennie Lee, December 9, aged 69 years, 11 months.

Brief services Sunday at 2 p.m. at 675 South Serrano street, Breese Brothers, directors.

LOCKHART. Funeral services for Allen C. Lockhart, formerly of Cuyahoga, Kan., will be held today at 3:30 p.m. from the chapel of E. Clair Overholtzer Co., 1236 South Grand.

LUYSTER. At 811 North Avenue 66, Peter B. Luyster.

Funeral services at Cronin's, Highland Park, Saturday at 2 p.m.

MAYFIELD. December 9, Miss Florence M. Mayfield.

Notice of funeral later. W. A. Brown, funeral director.

McKERNAN. The funeral of Michael McKernan will be held from his late home, 4965 Beswick avenue, today at 9:30 a.m. Requiem mass at St. Brigid's Church at 10 o'clock. The White Company, directors.

DEATHS

With Funeral Announcements.

McVAY. Alda McVay.

Remains at the chapel of Graham & Isbell.

PALMER. At Pasadena, Cal., Roy E. Palmer, beloved husband of Mrs. Margaret A. Palmer of Pacoima, Cal., and father of Mrs. Orford M. Burt of Mill Valley, Cal., and Alvan M. Palmer of this city.

Funeral services today at 10 a.m. from the chapel of W. A. Brown, 1815 South Flower street.

PETERSEN. Nels P. Petersen.

Remains at the chapel of W. A. Brown, 1815 South Flower street. Notice of funeral later.

SCHULTZ. At 2545 West Avenue 31, Celia, beloved wife of William Schultz and mother of Charles A. Schultz and Mrs. Lillian Berger.

Funeral services December 12 at 10 a.m. at the Little Church of the Flowers, Forest Lawn. Gus Alvarez & Moore, directors.

SIMONS. At 315 South Rampart Boulevard, Mrs. Minnie A. Simons, aged 60 years, beloved wife of Harrison J. Simons.

Funeral services today at 1 p.m. from the chapel of W. A. Brown, 1815 South Flower street.

SQUIRE. At 137 West Seventieth street, Lucy E., beloved wife of Robert J. Squire.

Funeral services from the chapel of Sharp & O'Connor Co., 901 Venice Boulevard, today at 2 p.m. Interment, Inglewood Park Cemetery.

STEINMAN. December 6, Henrietta Steinman, a native of San Francisco, loving mother of Amy R. Goldwater and Ira J. Steinman; sister of Mrs. R. Fleischer, Mrs. L. Levy, Sam L., Ben F. and Albert Goldman.

Funeral services Sunday, December 11, at 2:30 p.m., from the chapel of Hand Brothers Co., 721 West Washington street. (San Francisco papers please copy.)

STEVENS. Private funeral services for Francis E. Stevens and two sons of 807 Camino de Las Palmas, Pasadena, will be held at 2:30 p.m. today (Saturday) at the chapel of Turner & Stevens Co., Maromo at Holly, Pasadena.

STUART. December 9, at his late home, 121 North Carondelet street, Frederick Edgar Stuart, aged 69 years, beloved husband of Sarah Stuart and father of Edna Marie Stuart and Mrs. Dan Boone.

Funeral services Monday, December 12, at 10 a.m., from Pierce Brothers' chapel.

THOMAS. Remains of Herbert C. Thomas will be forwarded today to Medon, Ind., by the Delmar A. Smith Mortuary.

TRESONA. Funeral services for Martha Higgs Tresona today (Saturday) at 12 noon from the Little Church of the Flowers, Forest Lawn Cemetery. Hand Brothers Co., directors.

TRIPLETT. Of 8156 Hillandale Drive, Marian R. Triplett, beloved daughter of Mr. and Mrs. J. L. Triplett.

Remains in care of Cronin's, Highland Park. Notice of funeral later.

VANDENHOUTE. December 9, John Vandenhoute, aged 58 years.

Remains at Cunningham & O'Connor.

WILLIS. Remains of Joseph T. Willis will be forwarded today to Wilkesbarre, Pa., for services. Graham & Isbell, directors.

FUNERAL DIRECTORS

GEORGE B. REMINGTON
The Funeral Home of Service
Moderate prices. Ample parking space.
1123 SOUTH FLOWER STREET
TELEPHONE WEstmore 9775

EDWARDS BROTHERS, INC.
SERVICE ECONOMY RELIABILITY
624 Venice Boulevard (10th street) WE. 5243

BRESEE BROTHERS
FREE PARKING IN OUR PRIVATE GARAGE
855 SOUTH FIGUEROA FA. 9175

BEN ISHAM—PERSONAL SERVICE
WASHINGTON COMPANY. Moderate Prices.
735 West Washington street. WE. 5815.

E. CLAIR OVERHOLTZER CO.
WE. 6147 1236 South Grand

WASHINGTON CO. J. D. ROBINSON
731 West Washington street WE. 6413

GARRETT BROTHERS
Venice Boulevard at 10th street WE. 3838

SHARP & O'CONNOR CO.
921 VENICE BOULEVARD. WE. 6148

CEMETERIES

BEAUTIFUL
HOLLYWOOD CEMETERY
Mausoleum-Crematory-Columbarium
HOLLYWOOD CHAPEL, the most artistic little chapel on the Pacific Coast, available for funerals without cost.
CRYPTS $225.00
3000 SANTA MONICA BOULEVARD
Hollywood 6191 Office 6455

BE SURE
that your CEMETERY LOT will be available for future Burial, and protected by City Laws.
THE INGLEWOOD PARK CEMETERY
is Secure as to such Laws.
Information gladly given to all visitors.
City Office, TR. 4467. Cemetery Office, TR. 1821.

FOREST LAWN
Memorial Park
The Cemetery Unusual
Cemetery, Mausoleum, Crematory
Among The Hills
HOME OF
THE LITTLE CHURCH
OF THE FLOWERS
Glendale Avenue and San Fernando Road

MAUSOLEUMS

ANGELUS ABBEY MAUSOLEUM
Entombment crypts at low as $100
Vaults for ashes from $25
Information 603 Central Bldg., 6th & Main Sts. TUcker 9532.

FOREST LAWN MAUSOLEUM
Anchored in the rock of the rolling hills
FOREST LAWN
Memorial Park
Glendale Avenue and San Fernando Road

INGLEWOOD PARK MAUSOLEUM
is very substantially built of the finest granite, and will stand comparison with any like building anywhere.
Crypts are priced very reasonable.
A VISIT WOULD BE INSTRUCTIVE
City Office, TR. 4467. Cemetery, TR. 1821.

CEMETERY LOTS

VALHALLA—Three sections, reasonable. Phone TR. 7254. 504 Center, Pasadena.

THREE graves for sale in Inglewood Cemetery. Prime location. Phone UN. 5265.

Warning Given in Oklahoma's House Inquiry

OKLAHOMA CITY (Okla) Dec. 9. (AP)—Warning State officials and employees in a resolution that any attempt to interfere with its inquiries will be cause for impeachment or dismissal, the investigating committee of the Oklahoma House of Representatives' self-convened session today delved deeper into the affairs of several State departments.

The inquiry today dealt chiefly with the Governor's office, the State Board of Agriculture and the State Banking Department. Sitting as a court of impeachment, the State Senate is marking time, awaiting the filing of charges by the House.

After several witnesses had appeared before the subcommittee appointed to hear evidence concerning the Agricultural Department, Representative Kight, a leader in the fight against the administration of Gov. Johnston, said evidence of that will "ruin someone" has been obtained.

Hold-up Greets Visitor in City

Greeted upon his arrival in Los Angeles by a pair of armed bandits who took his money, watch and automobile, Edward Duhane, Cleveland, O., reported to Sheriff's officers last night that he had been given a costly welcome to Los Angeles.

Duhane told the officers that he was driving into Los Angeles on the Valley Boulevard, a mile west of El Monte, when two men stepped from the side of the road and leveled revolvers at him. They demanded his money and he gave them $67. Not satisfied, according to their victim, they took his watch and automobile and drove away, leaving the tourist stranded on the boulevard.

People of England are enjoying oranges raised in Palestine.

WORK ASSAILS INDIAN NEGLECT

Secretary's Report Tells of Treatment of Red Men

Conditions Laid to Niggardly Policy of Congress

State Contract Plan Urged to Effect Reforms

BY FREDERIC J. HASKIN

WASHINGTON, Dec. 9. (Exclusive) From the time he was hornswoggled out of Manhattan Island in a trade that netted him a handful of beads and a few bottles of liquor, the best the American Indian ever has received from the white man has been the worst of it.

Lo had rather extensive real estate holdings until the white man came along. Then civilization was brought to him. What three centuries of it have done for him is told by Secretary of the Interior Work in his annual report, in which he says that the Indian service has not kept pace with progress elsewhere along health, educational, industrial and social lines.

The Indian is not being provided with adequate medical and hospital service, his schools are not what they should be, he does not receive the industrial aids from the government that are afforded the whites, and his social welfare is not given consideration commensurate with his needs. And all of this, according to Secretary Work, is the result of Congress failing to make adequate appropriations for the Indian service.

WHY THIS SERVICE FAILS

"Supervision may be competent, but the struggle with untrained, incompetent or

The Times LOS ANGELES

VOL. XLVII. SATURDAY MORNING, DECEMBER 10, 1927.—PART II. 18 PAGES. POPULATION [By the Federal Census—(1920)— By the City Directory—(1927)—

SECRET SHAME TOLD TO WO

Nations Hit by Vice Protest Exposes

Egyptian Cities Pillori Modern Gomorr

Argentina and Brazil High in Iniquity

[Copyright, 1927, by all rights, by Int. Newspaper Alliance.]

GENEVA, Dec. 9. (Int... amination of the original an pressed report to the League tions on international traffic reveals that the nations investigated are three groups. One suppli the second imports them third is made up of those where the laws are so the traffic scarcely exists. last category are the United Great Britain and Cuba.

Argentina, Brazil and Japa principal importing countries ing to the report. Nearly from Argentina to the Levan cil followed submission of Aires of the uncensored was obtained exclusively articles. The League which investigated the some modification as a the revised report does not the original verdict of a state of affairs."

"NECESSARY EVIL"

Nor does it contain the that in Argentina such are considered to constitute sary element of social life for Argentina offers an decrease in vice, led by Resorts in Buenos Aires from 243 in 1924 to 60 the government to check there is a constant flow of to Argentina from every Europe and around all The League found Rio De Janeiro even w Buenos Aires. Many of them girls of 15 and 16 age, are found in the One woman told a Leag gator, whose identity do know, that she had gone from Europe for wealthy Brazil is easy for the ers.

"If girls are questioned, agent was told, 'we have who fixes things up.'"

The most sordid pages of pressed report are those Portugal, Greece and Japa are the blackest spots on slave map. In Portugal the ment of children in vice is than is reported anywhere 4263 women registered three years ago, 1721 were

SHAME THAT IS GREECE

Greece, partly owing to Immigration conditions, do transplanting of populations the war, is a center of Egypt and the East. conditions in Egypt have notorious, the suppressed the first time reveals the the figures Alexandria world's wickedest city, passed by Cairo, for which are available. The concerned resorts in Alexandria enormous traffic into Egypt from Greece, France and The League report tells traffickers bribe Egyptian French officials at Marseilles ing energetic efforts to traffic at their end.

The following conclusions drawn from the report:

ESTABLISHED FACTS

International vice traffic a large scale despite efforts governments to check it.

The traffic has been growing ly since the war.

France supplies the principal many countries.

Marseilles is the principal overseas shipment.

There is a wholesale trade in passports and birth certificates facilitate the traffic in women.

The countries having the worst ord in the report are France, Mexico, Greece, Portugal, Egypt and Brazil.

Segregation, practised in countries, facilitates the traffic is wholly wrong.

COMMUNIST EXPECTS UNCEASING RED

MOSCOW, Dec. 8. (AP)—The gle of the Communist party with opposition led by Leon Trotsky be unceasing, Emilian Yaro secretary of the party central mittee, declared at a party ...

Teeth as low as $5. Best

Best White Pin Teeth Set... no matter how much you pay elsewhere your choice of red or white rubber

THE WONDER PLATE

All flesh color. No rubber to show. Guaranteed for life. Unbreakable. Can be repaired if broken. A step on them; still not broken. Our latest advancement in dentistry.

My Extremely Low Prices

Tooth Roots $2.50
Best White Pin (either set) 5.00
Gold Crowns (22-k. best) 3.50
Bridgework (22-k. best) 3.50
Porcelain Crowns 3.50
Gold Fillings 1.00
Silicate Fillings 1.00
Tooth Extracted (Painless) ..... .50

Our gold is valuable. If you call within 24 hrs. we will allow you full value for your old gold. NOT A DENTAL PARLOR. Private office, up-to-date, sanitary, ethical. Dentistry at wholesale prices. Dr. Medcraft, graduate of Northwestern University, assisted by registered dentists. Dr. Medcraft 536 S. Broadway TUcker

Entire Third Floor

Hours: 8:30 to 6 Sun. 9 to 12.

POWERS VISIT LOCAL SECTION

Rains for Today Also Predicted

Cold Believed Broken; No Damage Done

Imperial Valley Rejoices in Low Temperature

Reports coming in to Los Angeles from over 9 o'clock last night and this morning the precipitation was light to heavy overcast sky [illegible] it might rain all night, [illegible] special issued last night by the United States Weather Bureau [illegible] occasional showers today [illegible] temperatures.

[illegible] part of a rather general [illegible] moved down from the Santa Barbara reported a [illegible] hour period shortly after [illegible] yesterday and which by 6 [illegible] had registered .18 of an inch. The [illegible] for that city is 4.65 [illegible] 7.45 inches as the total [illegible] has been season.

[illegible] gradually moving [illegible] warmer temperatures [illegible] cold snap that had prevailed [illegible] several days.

TO DAMAGE BONE

[illegible] from cold was reported [illegible] meteorologists from [illegible] points. For the [illegible] preceding 5 o'clock [illegible] thermometer showed [illegible] of 46 [illegible] 5 a.m. yesterday.

[illegible] reported in the San Fernando Valley and other outlying [illegible] no damage was done to [illegible] crops in Southern [illegible] from Bakersfield last [illegible] reported that no damage had been done to crops, according to [illegible] horticultural commissioner. It is that vicinity has been picked or shipped and [illegible] not damage to cotton.

GOLD AIRS IMPERIAL

In Imperial Valley the temperature reached a low point for the season of 18 deg. near El Centro, but [illegible] were stated, as the [illegible] reported it possible to start [illegible] picking. The cold ended the [illegible] but Horticultural Commissioner Harris asserted that the [illegible] practically complete anyway.

[illegible] from 8 to 5 a.m. high[illegible] Thursday night, telegraphed [illegible] Low temperature for the [illegible] was 36 deg., but no [illegible] was reported to citrus crops, [illegible] was needed. The back[illegible] cold weather was be[illegible] by a red rainbow [illegible] meteorological meeting.

[illegible] NORTH

[illegible] COLD

SAN FRANCISCO, Dec. 9. (Exclusive) [illegible] fell in Northern [illegible] California last night and [illegible] that part of the State [illegible] to-night temperatures com[illegible] other parts of the country, [illegible] declared. The bay [illegible], escaped more lightly [illegible] points in this part [illegible] temperatures [illegible] several degrees [illegible] 45 to 56, in [illegible] twenty-four hours, bringing [illegible] despite a precipitation [illegible] inch of [illegible] accompanied the rise. [illegible] for the bay is unsettled [illegible] temperature [illegible] is predicted for the [illegible] as a mark of [illegible] The same holds true [illegible] Nevada's thermometers will drop to around zero in [illegible] twenty-four hours. Reno predicts [illegible] not rain vied for predominance [illegible] Northern California [illegible] freezing or less [illegible] Fresno, Merced, [illegible] and Stockton.

[illegible] reported was: Eureka, 54; [illegible] Sacramento, 51; Colfax, [illegible] Modesto, 59; Mt. [illegible] Oroville, 56; Paso [illegible] 52; Santa [illegible] 51; Cotuna, [illegible] Madera, 52; Santa [illegible] 53; Chico

PAIR HELD FOR MURDER TRIAL

Justifiable Killing Defense Overruled at Hearing

Story Told of Party Leading to Shooting Affray

Defendants Get Privilege of Posting Bail

Denying a motion of Defense Attorney Geisler to dismiss the joint murder charge against Oscar Mullen and E. L. Church on the grounds that the shooting of John McCarty on November 24, last, was justifiable, Municipal Judge Baird yesterday ordered the men held for trial and fixed bail at $10,000 each.

McCarty was wounded fatally as he walked to the porch of Church's residence at 421 East One Hundred and Fourth street, and pelled for Church to "come out and fight," it was testified. Mullen was in Church's place at the time of the shooting.

The affray followed a party at the home of F. H. Vaughan, 220 East One Hundred and Second street, attended by McCarty, Clarence Weigand, Dwight Morgan and Miss Ella Engle of Bakersfield, a school teacher. Near midnight, the four men climbed into Miss Engle's automobile and drove to the home of Church.

Almost simultaneously with the shooting of McCarty, several bullets were fired from the house, slightly wounding Morgan and Vaughan, who were seated in the automobile, it was said.

Placed on the stand by Dep. Dist.-Atty. Holland, several of the principals admitted that there was "bad blood" between Church and the deceased.

Walter Lenz of 434 East One Hundred and Fourth street, testified he was returning with his wife from a theater, when a volley of shots were fired from the parked automobile. Other shots came from the yard, he said.

Whether the murder was justifiable should be decided in the higher court, Judge Baird ruled in holding the two defendants to answer to the Superior Court. The magistrate, however, permitted the men opportunity to raise bail in contrast to the usual procedure of forcing defendants on this charge to remain in custody pending criminal action.

UTOPIA OF COURTS IN HONOLULU

Calendars All Cleared Up, So Judges Come Here on Extended Vacations

Their courts so well cleared of business that they can take an extended vacation without impairing justice, Chief Justice Antonio Perry of the Supreme Court of Hawaii and United States District Judge William T. Rawlins, for the Hawaiian district, arrived here yesterday on the Lasseo liner City of Honolulu.

Probably nowhere in the United States are judicial conditions comparable with those in the islands, according to the jurists.

"We have practically no professional criminals in Hawaii," said Judge Perry. "Our position in midocean makes crime without detection virtually impossible, and when the occasional criminal does appear it is comparatively simple to stop his career. You can't hide from the authorities very long on small islands, and if a lawbreaker attempts to escape, it is not difficult to apprehend him when he boards a ship."

The principal business of the Federal courts is dealing with smugglers, both of liquor and narcotics, Judge Rawlins stated.

Both Judge Perry and Judge Rawlins were born in Hawaii. Judge Perry plans to spend a few days in Los Angeles; then to tour the Coast for a week or so and return to the islands. Judge Rawlins, who is recuperating after a lengthy siege in the hospital, will remain in Southern California for a few weeks, then go east and make an extensive trip about the mainland before returning to his duties in Hawaii.

Inquest Will be Conducted Into Woman's Death

An inquest over the body of Mrs. Ruth Malone, who was shot and killed by her husband, John Joseph Malone, in the drug store where she was employed, after she had refused to return to him, is to be conducted at the County Morgue Monday at 9 a.m., it was announced yesterday.

Malone, who fired two bullets into his own body after shooting his wife, is reported to be recovering at General Hospital. The couple had been separated for five months, and the husband had attempted to bring about a reconciliation. His wife's continued refusals to make up again ultimately resulted in the tragedy, and if Malone lives he is to be tried for murder.

Promoter Must Answer Charge of Embezzling

Fred A. Brun, promoter of the California Surety Company, a bail-bond firm, yesterday was charged with embezzlement in a complaint issued by Ben Scheinman, head of the complaint department, under Dist.-Atty. Keyes.

Brun is accused of appropriating $2363 from a $25,000 loan given by Ben Van Trees, an attorney, to finance the organization.

The defendant was released on $500 bond and his preliminary hearing was fixed for next Wednesday, according to Louis P. D'Elia, Jr., his attorney.

HE KNOWS WHAT'LL CURE HOMESICKNESS

Richard Smiley

Richard Smiley, 8 years of age, got homesick a few days ago after he had received a letter from his mother, Mrs. Cecil Smiley of Omaha. Richard was visiting his aunt, Mrs. E. P. McKeegan, 4756 Ree street. He counted his savings and found he had enough money to pay his fare on the Union Pacific Gold Coast Limited, so yesterday he started for home and a surprise Christmas with his mother.

DEATH FIND CLEWS HINT AT MURDER

Sheriff Starts Search in Catalina Skeleton Case; Gun Shows Tampering

An exhaustive examination of the clothing found on the skeleton of an unidentified man discovered in a lonely canyon on the south side of Catalina Island Tuesday, was ordered yesterday by Capt. William J. Bright, head of the Sheriff's homicide investigation detail, in an attempt to establish the identity of the victim.

The remains were brought to Los Angeles by Deputy Sheriff Weybright, who turned them over to Coroner Nance for autopsy purposes.

Although officers express the belief that the man took his own life, they are investigating a robbery and murder theory because all pockets in the clothing were found turned inside out and a gun, believed to have been used in the shooting, was found beneath the body.

The fact that the gun was opened at the breach as if to reload led officers to believe that the weapon was tampered with after the fatal shot was fired.

According to Deputy Sheriff Weybright the man probably was a fisherman. He was dressed in a plain blue suit, with a light-blue soft shirt, a light-gray wool cap, plain black belt with a harness buckle and black shoes.

FUTURE ROSY TO ADVISORY BOARD

(Continued from First Page)

dustries of the Southwest, making possible the present development of these industries, which the imposition of quota restrictions would eliminate; and declared there is no other class of labor within the United States or available for importation which can satisfactorily do the work now done by Mexican labor, and that interference with the labor supply would directly reduce the total output and consequently increase the price of essential food stuffs to the consumer.

REVISION APPROVED

It declared that the agricultural industry of California represents an annual production in excess of $600,000,000, and a shipment of 230,000 carloads of fruits and vegetables, a large part of which is produced with Mexican labor, and resolved that "the Pacific Coast Transportation Advisory Board, representing the growers, handlers and shippers of the bulk of products within its territory, places itself on record as opposed to any interference with the present satisfactory immigration relations with Mexico and other countries of the Western Hemisphere, and urges our Congressional Representatives to exert all possible effort to prevent the enactment of legislation which would place these countries under quota restrictions."

G. A. Leithner, district manager of the American Railway Association and executive secretary of the board, reporting on the past ten months' carload shipments from this territory, showed decided increases in comparison to 1926 in the following classifications: Grain and grain products, 14 per cent; perishables, 11 per cent; sand, stone and gravel, 15 per cent; live stock, 6 per cent, and a slight decrease in the shipments of coal and coke, forest products and miscellaneous products.

The total shipments for the first ten months of 1926 amounted to 1,671,547 carloads, he said.

A resolution was passed calling on the bureau of plant industry of the Department of Agriculture to undertake an investigation looking to the prevention of waste and deterioration of valuable food products during transcontinental shipments.

Except for a brief period when a record grape crop in California was being moved there had not been a single instance of car shortage, it was said.

The airplane as a means of transportation in conjunction with the railroads and automobiles, was discussed by Mr. Spilsbury of Arizona, chairman of the aero transportation committee, who said it must be recognized as a valuable adjunct.

The transportation men were guests last night of the Los Angeles Transportation Club at a '49 stag party held in the clubrooms in the Builders' Exchange Building.

OFFICE WEAR LECTURE TOPIC

The students of the Sawyer Secretarial School were given a talk "The Business Girl's Wardrobe," by Miss Imogene McIlvain, stylist of the B. H. Dyas Company, yesterday afternoon at the school. A complete business and social wardrobe was discussed. Emphasis was placed on suitable office wear.

CHURCH FACED WITH LIFE

Question of Religious Idealism Versus Worldly Realism Topic of Pastors' Sermons

Is the church a sort of an ecclesiastical ostrich burying its head in the sands of idealism because it dares not face life as life appears to the non-churchman? Do some churches discourage questions on the part of the laity because of the fear that the churches cannot give satisfactory answers to their interrogators? Do the churches know the final answer to Pilate's query "What is truth?" Are all the ideals and methods of various religious organizations altogether right or is each church and cult only partly right? These and similar questions are being asked throughout Christendom today not only by thinkers outside the church but by Christians of all denominations, including the clergy.

"It would be wise for ministers and churchmen to find out whether some of their most cherished methods and ideals are not a wee bit shopworn," declares Dr. Hugh K. Walker, pastor of the First Presbyterian Church, who believes in the "old-fashioned religion" but who thinks the devotee should have a reason for "the faith that is in him." Dr. Walker will preach tomorrow morning on "What's Wrong with Some of Our Noblest Notions." In the evening Dr. Walker will discuss "A Fellow Pilgrim's Million Dollar Dream in Old Jerusalem."

"FIRE THE PREACHER!"

Rev. W. E. Edmonds will celebrate the sixteenth anniversary of his pastorate of the Glendale Presbyterian Church with services of exceptional interest tomorrow. During his pastorate Mr. Edmonds has united in marriage 563 couples and they are all invited to be honored guests at the evening service when Mr. Edmonds will preach on "Darby and Joan." A feature of the program will be selections by the English Bell Ringers. At the morning hour Mr. Edmonds will preach on "Fire the Preacher."

TO DEDICATE CHURCH

Dedication services for the new $35,000 Mount Olive Methodist Episcopal Church, recently completed on Normandie avenue between Sunset and Hollywood boulevards, will be conducted tomorrow at 11 a.m. by Bishop Charles Wesley Burns. Dr. Will H. Rogers is pastor of the church. The building, designed by Robert Orr, is of Spanish type architecture.

WILL EXHIBIT STARS

Bringing data from many branches of science, Phillip L. Knox, in a free lecture at the Observatory Auditorium, Figueroa and Thirty-Fourth streets, tomorrow evening offers to "present positive proof that some of the planets are abodes of life." A special attraction will be the six-inch telescope which will be trained on Jupiter and which will "be available to all who attend the service.

"THE FOLLIES TRIAL"

Rev. Bob Shuler will discuss "The Follies Trial in Judge Frederickson's Court" in his sermon tomorrow evening at the Trinity Methodist Church. The subject for morning is "Following the Little Gods of a Fallen World." A musical program will be given by the Glee Club of the California Christian College, preceding the evening address.

"IS LIFE WORTH LIVING?"

Dr. Birney Hudson will preach tomorrow at the Southwest Baptist Church, Orchard avenue and West Twenty-ninth street, his sermon topics for morning and evening being, respectively, "What is there in Religion?" and "Is Life Worth Living?" This church was formed, recently, by the uniting of the Orchard avenue and Memorial Baptist churches. The members of the new church will meet next Monday evening to select permanent officers and to discuss the building of a new church.

CHURCH IN NEW HOME

The Hope Reformed Church, a branch of the oldest Church of Protestantism in America, has moved to its new home in Rhodes Hall, 5428 South Broadway. Rev. M. Pipe, the pastor, will preach tomorrow morning on "A New Creation" in the evening on "A Panic in Israel."

DR. HERBERT B. SMITH

"Is the Protestant Church on its death-bed?" is a question to be discussed by Dr. Herbert Booth Smith in his sermon tomorrow evening at Immanuel Presbyterian Church. The subject for the morning discourse is "Shepherds and Angels."

"CHRIST AND CREEDS"

Following the motion picture "The Four Horsemen," at the Wilshire Presbyterian Church tomorrow evening, Dr. J. A. Eby, the pastor, will give an address on "Science and the Judgment." The subject for morning is "Christ and Our Creeds."

FIRST METHODIST

The Cauldron Singers, said to be the oldest and largest male chorus of Southern California, will give an hour's program at the First Methodist Church tomorrow evening. The doors will open at 6:30 p.m. Following the program, Dr. E. E. Helms will preach on "Hold the Fort." The sermon subject for morning is "Around the World in Thirty Minutes."

"BLOOD OF THE HEART"

A free lecture on "The Blood of the Heart," will be given by Swami Dhirananda at 8 p.m. tomorrow at the Mt. Washington Educational Center, 3880 San Rafael avenue, Highland Park. Sunday school will be conducted at 2 p.m. Next Thursday evening a free class in the study of the Bhagavad Gita will be conducted.

CHRISTIAN SCIENCE

"God the Preserver of Man" is the subject of the Lesson-Sermon tomorrow at 11 a.m. at all Churches of Christ, Scientist, in Los Angeles, branches of The Mother Church, The First Church of Christ, Scientist, in Boston, Mass. The Golden Text is Psalms 84:11, "The Lord God is a sun and shield; the Lord will give grace and glory; no good thing will He withhold from them that walk uprightly." The services are repeated at 8 p.m. at many of the churches. Meetings which include testimonies of Christian Science healing are conducted by all the churches at 8 p.m. every Wednesday.

DR. G. A. BRIEGLEB

A discussion of the Main-street Follies Theater trial and verdict and charges made against members of the Bar Association will feature the sermon of Dr. Gustav A. Briegleb tomorrow evening at St. Paul's Presbyterian Church. The sermon topic for the morning is "What Makes a Home?"

DR. JOHN McNEILL

"Dorcas, an Old-Fashioned Sewing Woman, Who Could Make Things" is the subject of a sermon to be preached by Dr. John McNeill tomorrow evening at the Church of the Open Door, Bible Institute. The morning sermon will be a message to young business persons. The service for Hebrews in the afternoon will be in charge of Dr. D. L. Cooper.

FIRST BAPTIST

Did Christ's ministry to men cease when He ascended into heaven, following the resurrection? "Does Jesus in Heaven Pray for Me Now?" is the subject of a sermon to be preached by Dr. James A. Francis tomorrow morning at the First Baptist Church. In the evening Dr. Norman B. Henderson will preach on "The Night Before Christmas." On the evening of the 13th inst., the choir will give a free concert at St. John's Episcopal Church.

TEMPLE BAPTIST

Rev. Harry O. Anderson, noted evangelist, will be the preacher tomorrow at the Temple Baptist Church, his subjects for morning and evening being, respectively, "The Spirit Filled Life" and "The Blessed Hope." An excellent musical program, to include congregational singing, has been arranged for evening.

AMORC

"The Brother of the Third Degree" is the subject to be discussed at the meeting of the Rosicrucian Brotherhood (AMORC) at 11:15 a.m. tomorrow at the Music Arts Hall. Entrance to the hall is at 238 South Broadway. The public is invited.

"CAUSES OF DISEASE"

A free class will be conducted by the Rosicrucian Fellowship at 8 p.m. tomorrow at 112-120 Coulter Building. The subject to be discussed is "Causative Factors of Disease."

"RUSSIA'S CHALLENGE"

Dr. Charles F. Aked, pastor of the All Soul's Church, will be in charge of services at 11 a.m. tomorrow at the Westlake Theater. Dr. Aked will discuss "Russia's Challenge to the World and Lloyd George's Tremendous Warning: Disarm or Perish." Otto Piostz will be soloist.

THEOSOPHY HALL

"The Truth About Reincarnation" will be discussed at 8 p.m. tomorrow at Theosophy Hall, Thirty-third street and Grand avenue. At 11 a.m at the same location, the School of Theosophy for children and adults will be conducted. The public is invited.

DR. S. P. MACLENNAN

Bringing with him a choir of fifty trained singers, Dr. S. P. MacLennan, pastor of the First Presbyterian Church at Hollywood, will be in charge of services at Trinity Auditorium at 3 p.m. tomorrow. Dr. MacLennan will preach on "Jerusalem and the Setting of the Stage for the Last Act in the Great World Drama."

DR. ARTHUR BRADEN

"Is America Going the Way of Political Rome?" is the question to be discussed by Dr. Arthur Braden, president of the California Christian College, in his sermon tomorrow evening at the Wilshire Boulevard Christian Church. Dr. Braden will also be in charge of the morning services.

CHURCH NOTES

"Food for the Soul" is the subject of a sermon to be preached by Rev. F. E. Hatch tomorrow morning at the Figueroa Boulevard Christian Church. The topic for evening is "What is Christian Liberty?"

Plymouth Congregational Church, Dr. H. C. Culbertson, pastor. Morning topic, "The Creed of Paul;" evening, "King Lear."

Rabbi H. B. Trattner will conduct services at 11 a.m. tomorrow at the Old Temple, Eighth street and Burlington avenue.

Geraldine Bedford, lecturer on mental science topics, will give a free lecture on "How to Want Wonders With Your Thoughts" at 11 a.m. tomorrow at 849 South Figueroa street. Another free lecture will be given in the evening.

Gospel Hall, 1223 West Jefferson street, Christian fundamentalists, will hold the "Love" Jesus Christ" Services will be conducted in the morning and evening.

Swedish Baptist Church, Rev. Carl Antonson, pastor. Services will be conducted in the morning and evening. The church is at Eleventh and Hope streets.

Adrian Sachs, editor of the Laws of Life Magazine, will give free lectures at 3065 Hollywood Boulevard at 10 a.m. and 8 p.m. next Thursday and at 3 p.m. and 8 p.m. next Saturday.

Richland Park Christian Church, Rev. Aldred L. Hill pastor. Morning topic, "Christ, the Way to Life;" evening, "If."

Matitia Crawford, pastor of the Church of the Living God, will conduct services tomorrow morning and evening at Chickering Hall, Broadway at Eighth street. The church center is at 956 1 Glen Allyn Drive.

Rev. R. Bardecia Backus, pastor of the First Unitarian Church, announces that the preacher at that church tomorrow will be Rev. Howard B. Bard of San Diego.

Central Baptist Church, Dr. A. J. Ramsey, pastor. Morning theme, "God's Hand in Human Affairs;" evening, "What is Truth?"

Mt. Calvary Evangelical Lutheran Church, Rev. William Habberzer, pastor. German services, 9 a.m.; English services, 11 a.m. and evening.

Dr. Ernest Holmes will give a free lecture on "The Science of Religion in Every-day Life" at 11 a.m. tomorrow at the Ebell Club Theater.

The book "Mother India" will be reviewed by Donald Evans at the Hollywood Congregational Church tomorrow at 6:15 p.m. At 7:30 p.m. the picture "His Dog" will be shown and an address will be given by Dr. James H. Lash, the pastor. In the morning Dr. Lash will preach on "Divine Love Incarnate."

Immanuel Baptist Church, Rev. Frank Durbaugh, pastor. Morning topic, "Building Up Faith to Live By;" evening, "Deepest Longings of the Human Heart."

Messiah Congregational Church, Rev. F. D. Gaylord, pastor. Morning topic, "Knowing God's Will;" regular services will include the play drama, "The Star of Bethlehem," by the Wright California Players. Seats will be free.

Rev. George Blackmore of Toronto, Can., will be the preacher tomorrow morning and evening at the Gospel Tabernacle, Eighteenth and Georgia streets.

"Russia's Destiny" is the subject to be discussed at a meeting of the Christadelphian Ecclesia of Los Angeles, Thirtieth and Main streets, at 10:30 a.m. tomorrow.

Dr. J. M. MacInnis, dean of the Bible Institute, will preach from the KHJ broadcasting station at 10 a.m. tomorrow.

New Christian Church, 233 Fine Arts Building, Seventh and Flower streets, Rev. W. B. Murray, speaker. The subject at 3 p.m. tomorrow is "Who Are the Dead?"

Wilshire Methodist Episcopal Church, Dr. Wilbur Martin, pastor. Morning topic, "Immanuel;" evening, "Toward the Sunrise."

Olivet Community Church, Rev. W. H. Hopkins, pastor. Morning theme, "Why Must We Accept Christ?" evening, pageant, "The Ten Wise Men."

Hyde Park Congregational Church, Rev. J. M. Schaefle, pastor. Morning sermon by Rev. J. W. MacCallum; evening address by Mr. Schaefle. At the Five Points Congregational Church Mr. Schaefle will preach in the morning and Mr. MacCallum in the evening.

Dr. J. M. Dequot and Dr. Charles James will speak for Pioneheers Lodge, 730 South Grand avenue, tomorrow evening.

St. John's Episcopal Church, Dr. George Davidson, rector. Dr. Davidson will preach at 11 a.m., and Rev. C. H. Parmer in the evening.

A Hebrew Christian service will be conducted tomorrow evening at the Hebrew Community Center, Winter and Evergreen streets. Rev. Immanuel Glitzel will speak on "Jesus, Greater Than Joshua."

"Did Jesus Really Live?" is the question to be discussed by Rev. T. C. Abel tomorrow morning at the Hollywood Playhouse.

Wilshire Crest Presbyterian Church, Rev. Thomas Holden, pastor. Morning topic, "I Believe in the Resurrection of the Body and the Life Everlasting;" evening, "This Road or That?"

West Adams Presbyterian Church, Dr. William R. Roberts, pastor. Morning topic, "Kinsfolk." A sermon by Mr. C. C. Cumberland; evening, sermon on "Motives" by Dr. Roberts.

Hollywood Christian Church, Dr. A. J. Mathiesen, pastor. Morning address by Dr. W. C. Pearce, general secretary of the Southern California Sunday-school Council of Religious Education; evening, "Christmas In Prophecy," by Dr. Mathiesen.

A free lecture on "Personality" will be given by Dr. Sheldon Shepard tomorrow evening at the Universalist Church.

Following is a list of Lutheran churches of Los Angeles, the names of the pastors and their sermon topics for tomorrow: St. John's, Rev. G. H. Sonnke; 9:45 a.m., "Are You Saved?" 11 a.m., "Sure Salvation." Grace, Rev. O. W. Wiemar; 11 a.m., "A Visit From on High;" 7:45 p.m., "Bethlehem of Judea." Bethany, Rev. George White; 10:30 a.m., "A Faithful Minister of Christ;" 7:45 p.m., "The Kingdom of the Messiah." Sunset Boulevard, Rev. S. E. Bader; 10:45 a.m., "The Message of Christ's Ministers." Highland Park, Rev. W. G. Bumbe; 11 a.m., "What Shall the Christian Minister Preach?" 7:30 p.m., "Revelations in the Light of All Scriptures." First Lutheran of Eagle Rock, Rev. L. W. Faulstich; 11 a.m., "Make Way for the Coming Advent King."

Rising Sun M. E. Tabernacle will be the preacher tomorrow morning at St. Alban's pro-Cathedral on Argyle avenue. In the evening Dr. Doremus Scudder will discuss "The Cult of Human Brothers."

South Park Christian Church, Dr. Bruce Brown, pastor. Morning sermon by Rev. H. E. Wilhite; evening services also will be conducted.

Dr. John R. Macartney will be in charge of services tomorrow at the Vermont avenue Presbyterian Church.

Knox Presbyterian Church, Rev. William Masshardt, pastor. Morning and evening services will be conducted.

Swami Paramananda will conduct services at 11 a.m. and 7:30 p.m. tomorrow at Ananda-Ashrama, La Crescenta. The subject for afternoon is "Who Is a Master?"

St. Paul's Cathedral, Rev. Harry Beal, dean. The subject for morning is "The Ministry and Christ's Coming." In the evening the service will be in charge of the laymen and an address will be given by Preston Hurlbut.

Westlake Presbyterian Church, Dr. Lindsay McNair, pastor. Morning topic, "The Man Who Did Not Care;" evening, "The Story of a Sad Face."

Mrs. Lelia Cushney, pastor of the Church of Divine Power, will preach at the Morgan Theater tomorrow morning on "The Tragedy of Self-unconsciousness."

South Park Baptist Church, Dr. Gordon Palmer, pastor. Morning theme, "The Valley of Decision;" evening, "Signs of the Times."

OIL CONSERVATION

The Standard Oil Company of New Jersey, the grandfather of all the Standard Oil companies, and still the largest and richest concern in the business, flouts the policy of petroleum conservation as unnecessary and uneconomic.

In the opinion of this company there will always be gasoline or its equivalent motor fuel from shale or coal, and that the "gas" can be extracted at a low cost from these materials, so that the motorist need never worry about the price of fuel.

Indeed, as a matter of fact, there is not the slightest evidence that our supplies of petroleum are nearing exhaustion or are ever likely to be exhausted. It is not even proved conclusively that nature is not "making" more petroleum as fast as it is being consumed. Every few years the prediction is made by some "authority" that only five years' supply is left in the ground and yet it is being produced in larger quantities than ever before with new fields coming into view every year.

It is entirely possible, if not probable, based on the record of production, that our oil resources are as unlimited as our soft coal.—[Boston Post.

WOMAN TRAINS HER RACE HORSES

Woman has invaded another field monopolized by man. Among the arrivals at New Orleans for the Jefferson Park races was Mrs. J. L. Brannon, bringing with her a string of horses she has been training several years. A native of Texas, she began riding early, and when she married Mr. Brannon she took over the training of his horses. Upon his death she assumed charge.

Go To Church Sunday

THEOSOPHY HALL

33rd & Grand

Take M or H cars south on Broadway, or P cars south on Main, or J cars west on Seventh. Get off at Jefferson and Grand. Plenty of parking space.

Sunday, 8.00 P.M. Lecture Subject:

"The Truth About Reincarnation"

Doors Open at Seven

Sunday, 11 A.M., Opening Session of Theosophy School, for Children and Adults.
Wed., 7:30 P.M., Opening Session of "Bhagavad-Gita" Study Class.
Wed., 8:00 P.M., Opening Session of Study Class in the "Drama of Theosophy."
Friday, 8:00 P.M., Question and Answer Meeting. Subject: "Reincarnation."
All meetings and classes open to the public. No charges, no collections. Free Reading Room and Loaning Library.

United Lodge of Theosophists
(Formerly at 504 Metropolitan Bldg.)

Wilshire Boulevard Christian Church

Wilshire at Normandie. Take "R" car.

Dr. Arthur Braden
President California Christian College, will occupy the pulpit at both Services.
11:00 A.M.
The BORDERLAND
7:30 P.M.
"IS AMERICA DOOMED TO FALL AS DID GREECE & ROME"
10:45—ORGAN RECITAL—7:30
DR. BRUCE GORDON KINGSLEY
Vested Choir.

4 FREE LECTURES 4

Lotus G. C. E.

LOTUS OF PARIS

Lotus comes direct from the Orient where she has been studying under the greatest masters. She is lecturing to thousands that have found health and happiness through her message. Do not fail to hear this genius of knowledge and wisdom.

Symphony Hall, 232 S. Hill

Sunday, Dec. 11, 8 p.m.—"The Great Power of Man"
Monday, Dec. 12, 8 p.m.—"The First Step to Realization."
Tuesday, Dec 13, 8 p.m.—"My Travels in India."
Wednesday, Dec. 14, 8 p.m.—"The Key to Success."
Sunday, Dec. 18, 3 P.M.—"Sex" for women only.
Sunday, Dec. 18, 8 p.m.—"Sex" for men only.

Personal advice by appointment, Hotel Alexandria, 10 a.m. to 5 p.m. MU. 9171.
Come let this marvelous woman heal your heart ache.

First Christian Church

ELEVENTH STREET AT HOPE—WARREN GRAYSON
9:30 a.m., Bible School—11:00 a.m., Morning Worship
Sermon Subject—"Enemies That Also"
6:30 p.m., C. E.—7:30 p.m., Evening Service
"A Rash Bargain"
Special Music and a Warm Welcome at All Services

HOLLYWOOD CHRISTIAN CHURCH

1717 N. Gramercy Place. Take Hollywood blvd. car.
DR. W. C. PEARCE
General Secretary of the Southern California Sunday-school Council of Religious Education, will speak at 11:00 A.M.
"THE MESSAGE AND THE MINISTRY"
7:45—"CHRISTMAS IN PROPHECY"
Sermon by S. J. Mathiesen, Pastor.

Magnolia Avenue Christian Church

West 35th and Magnolia Ave. C. C. SOCKLEY, Pastor
11:00 A.M.—"THE PRICE OF OUR REDEMPTION"
7:30 P.M.—"THE POWER TO OVERCOME"

Personality

and its creative powers. In business, health, service, friendship, happiness, salvation. Your reservoirs of power. No charge or books to sell. Just straightforward helpfulness. Sheldon Shepard, Sunday Evenings at 7:45. Dr. C. Ellwood Nash, pastor, preaches Sunday morning, "Religion or Life?" Universalist Church, 1373 S. Alvarado St., at Hoover, Vineyard or "I" Cars.

Hear PHILLIP L. KNOX

NATIONALLY KNOWN ASTRONOMER-EVANGELIST
In the OBSERVATORY AUDITORIUM
S. FIGUEROA AT 34TH

TONIGHT
MARVELS OF CREATION
Part II
With Fascinating Motion Pictures
SUNDAY EVENING
OTHER WORLDS INHABITED
With Its Screen Pictures of Starry Wonders This Lecture Is Listed by Thousands As the Most Powerful Theme Ever Presented.
Monday
"Sunshine and Vitamines" Tuesday and Wednesday
"The Marvels of Creation" Thursday
"Behold Who Hath Created These Things"
SEE JUPITER AND ITS MOONS THRU THE BIG TELESCOPE—FREE.
BIG COMMUNITY SING, 7:15 FREE
LECTURE, 8:00

OSWALD SMITH

Rev. Oswald J. Smith is conducting a campaign in Los Angeles in Trinity Auditorium, Grand at Ninth, will be filled next Sunday by Rev. Stewart P. MacLennan, D.D., Pastor of the First Presbyterian Church of Hollywood. Dr. MacLennan has recently returned from Europe and will bring with him his great choir of fifty voices, and special music by the choir will be sung. His subject will be:

"JERUSALEM AND THE SETTING OF THE STAGE FOR THE LAST ACT IN THE GREAT WORLD DRAMA"

Services in the Gospel Tabernacle, 18th and Georgia Sts., tomorrow at 11 a.m. and 7:30 p.m.

THE LOS ANGELES CHRISTADELPHIAN ECCLESIA

Subject of lecture Sunday evening, December 11th, at 7:30
JERUSALEM SOON TO BE THE METROPOLIS OF ALL THE WORLD
WOODMEN OF THE WORLD HALL, 1040 SOUTH GRAND AVE.
ALL SEATS FREE. NO COLLECTION.

CHRISTADELPHIAN BIBLE LECTURES
ALL INVITED. 10:30 A.M. 347½ S. MAIN ST.
"RUSSIA'S DESTINY"

Church of The People

Sunday, December 11th
Trinity Auditorium, Grand Avenue at Ninth
Morning service at 10:45
MANLY P. HALL
Subject:
"GOLD"
Prologue: "The War of the Books"
Soloist—Chief Silver Tongue—Lyric Tenor.

FRIDAY EVENING—DECEMBER 16th—8 P.M.
DISCUSSION—"CHRISTIANITY—BUDDHISM"
Dr. Ryland will preach Christianity, Manly P. Hall will present Buddhism. Everybody's Church. Everybody Welcome.

Mattie Crawford

CHURCH OF THE LIVING GOD
(A NEW ERA OF SPIRITUAL EDUCATION)
CHICKERING HALL
Southern California Music Bldg., Broadway at Eighth
Every Sunday, 11 A.M., Sermon Upon Spiritual Healing
Prayer for the Sick.
DO NOT MISS THIS GREAT SERVICE
Sunday, 7:30 P.M., Rousing Evangelistic Service
Bible Classes for All Ages at 9:45 A.M.
Bring the children and young people. Come as you are, be welcome.
A WELCOME AWAITS ALL.

WHERE ARE THE DEAD?—3 P.M.

The most reasonable, satisfying and convincing message concerning the future life ever given. A Sermon
REV. WALTER BROWN MURRAY,
Applied Christianity.
THE NEW CHRISTIAN CHURCH
The New Truth for a New Age
209 FINE ARTS BLDG., 7th & Figueroa
YOU WILL BE HELPED IN BODY, MIND AND SOUL.

Hall of Theosophy

925 South Figueroa

SUNDAY
3 P.M.—"How to Be Happy," Arthur P. Morse.
8 P.M.—"Reincarnation," C. F. Holland. (Subject Hour)
FREE LENDING LIBRARY AND OCCULT BOOK SHOP OPEN DAILY

Sunday Morning Address by ERNEST HOLMES

Dean of The Institute of Religious Science and School of Philosophy
"The Science of Religion in Every-day Life"
EBELL CLUB THEATRE—WILSHIRE AT LUCERNE
11 A.M.

Swami Dhirananda

"The Blood of the Heart"
SUNDAY, 8:00 P.M.
Sunday School at 2:00 P.M. conducted along non-sectarian and universal lines.
MT. WASHINGTON CENTER
3880 San Rafael Ave., Los Angeles, Calif. (Adjoining Occidental College)
Take the "W" car going North on Broadway. Get off at West End Ave. and walk one block west. Or take the Mt. Washington bus at Broadway and Ave. 43, walking from 1:35 P.M. on.

HEAR AMERICA'S GREATEST MENTAL SCIENCE 'DOER'
Sunday, December 11th, 11 A.M.
GENEVIEVE BEHREND
(Only personal pupil of Judge T. Troward of India and England)
Free Public Lecture
"HOW TO WORK WONDERS WITH YOUR THOUGHTS"
PLAYHOUSE (Theater Auditorium) 940 S. Figueroa St.
COME EARLY AND BRING YOUR FRIENDS
Mrs. Behrend will speak on the inaugural Series over KNX, Monday, December 12th, at 6 a.m., on "IS THERE SUCH A THING AS LUCK?"
On Wednesday evening, December 14th, at 8 P.M. Mrs. Behrend will talk on "HOW I ATTRACTED $28,000.00 FROM UNKNOWN SOURCES," at 940 So. Figueroa St.

AMORC
ROSICRUCIAN BROTHERHOOD
Lecture on
"The Brother of the Third Degree."
Music Arts Hall, 233 S. Broadway
At 11:15 a.m., Sunday. Office Suite, 432 to 435. Open Daily.

ROSICRUCIAN FELLOWSHIP
Authorized Representative for Present Period of Ancient Rosicrucian Order, 112-120 Coulter Bldg., 218 So. Broadway.
Lecture Sunday Evening, 8 P.M. Subject: "Causative Factors of Disease."
Classes in Rosicrucian Philosophy. Reading Room open 10 to 5.

Go To Church Sunday

...unday

...oulevard
...Church
...Take "R" car.

...Braden
...will occupy
...ices.
...LAND
7:30 P.M.
...A DOOMED TO FALL
...GREECE & ROME?"
...RGAN RECITAL—7:30
...E GORDON KINGSLEY
Vested Choir.

...ristian Church
...AT HOPE—WARREN GRAFTON, Pastor
...chool—11:00 a.m., Morning Worship.
...ject—"Enemies That Aint"
...E.—7:30 p.m., Evening Sermon
...A Rash Bargain"
...a Warm Welcome at All Services.

...D CHRISTIAN CHURCH
...y Place. Take Hollywood Blvd. car.
...R. W. C. PEARCE
Southern California Sunday-school Council of ... vention, will speak at 11:00 A.M.
...SAGE AND THE MESSENGER"
...RISTMAS IN PROPHECY"
...by S. J. Matthews, Pastor.

...enue Christian Church
...n. Ave. C. C. SINCLAIR, Minister.
..."THE PRICE OF OUR REDEMPTION."
..."THE POWER TO OVERCOME."

...nality
...business, health, service, friendship, ...ecessity of power. No classes or ...atsoforward helpfulness. Sheldon ...7:45. Dr. C. Ellwood Nash, pastor. ..."Religion or Life?" Universalist ...at Hoover. Vineyard or "I" Car.

...ALD-SMITH
...conducting a campaign in St. Louis. His ... of 41 Ninth, will be filled tomorrow at ... D.D., Pastor of the First Presbyterian ... has recently returned from Palestine. He ... hair of fifty voices, and special quartets ... will be:
...D THE SETTING OF THE STAGE
...T IN THE GREAT WORLD DRAMA
...nacle, 18th and Georgia Sts., tomorrow at ...

...ES CHRISTADELPHIAN ECCLE...
...Sunday evening, December 11th, at 7:30: ...SOON TO BE THE ...S OF ALL THE WORLD"
...ORLD HALL, 1040 SOUTH GRAND AVE. NO COLLECTION

...PHIAN BIBLE LECTURE
...0:30 A.M. 30TH & MAIN STS.
..."USSIA'S DESTINY"

...e Crawford
...H OF THE LIVING GOD
...ERA OF SPIRITUAL EDUCATION)
...HICKERING HALL
...Music Bldg., Broadway at Eighth Street
...A.M., Sermon Upon Spiritual Healing.
..."Prayer for the Sick.
...MISS THIS GREAT SERVICE
...P.M., Rousing Evangelistic Service
...asses for All Ages at 9:45 A.M.
...ng people. Come as you are, no matter who you are. ...WELCOME AWAITS ALL.

...ARE THE DEAD?—3 P.M.
...onable, satisfying and complete testimony ...ing the future life ever presented. ...OWN MURRAY. U. S. Mother, Soloist.
...W CHRISTIAN CHURCH
The New Truth for a New Age.
...E ARTS BLDG., 7th & Flower
...ELPED IN BODY, MIND AND SOUL. COME.

...osophy 925 South Flower Street
SUNDAY
...e Happy," Arthur P. Moran.
...ion." C. F. Holland. (Subject Illustrated)
...HT AND OCCULT BOOK SHOP (Hours 11 to 6 P.M.)

...day Morning Address by ...RNEST HOLMES
...ce of Religious Science and School of Philosophy
...ce of Religion in Every-day Life."
...THEATRE—WILSHIRE AT LUCERNE
11 A.M.

...hirananda speaks on ...e Blood of the Heart"
SUNDAY, 3:00 P.M.
...P.M. conducted class non-sectarian and Unlimited Mem...
...WASHINGTON CENTER
...dison Ave., Los Angeles, Calif. GArfield 6262. ...ures begin at 8:15 P.M. on Broadway. Use of ... at West Ave. 41, where tours start waiting from 1:15 P.M. on.

...r fields com-
...t if not prob-
...rd of produc-
...ources are as
...oal.—[Boston

...ACE HORSES
...another field
Among the
...for the Jef-
...Mrs. J. L.
...her a string
...training serv-
...f Texas, she
...d when she married Mr. Brannon she took over the training of his horses—no change.

QUICK THINKER

Policeman: Did you get his license?
Injured Pedestrian: Yes, from the way I yanked it off as he rushed by.—[Brooklyn Eagle.

Projected since the World War, Belgium's long-distance international radio station has just been opened at Brussels.

Milan and Bergamo, Italy, have just been connected by a new aerial highway thirty miles long.

...'s Inner Secrets and Success

...Psychology of Inner Compulsion and Interaction
...FRANK DYER, 11 A.M.
...Italian Tenor, Mr. Franklin H. Colson.
...ring all your friends to hear him.

...CONSTANCE BALFOUR'S RECITAL
...Golden Voiced Soprano Will Be Heard in Seven Numbers
Address—TEMPERAMENTS AND TYPES
...ow to make yourself fit. By Jean Morris Ellis.
A Thousand People for this Double Program.
...Wilshire Boulevard Congregational Church
...FRANK DYER Pastors DR. THOMAS H. HARPER

First Congregational Church
845 South Hope Street
Lloyd C. Douglas, Minister

...0 o'clock—Dr. Douglas will preach on the ...me: "Does the Church Lead or Follow?".
...1 o'clock—"Christmas Queries for Thought-...People"—Was Jesus born in December? ...he born in Bethlehem? Was he born of a ...gin? Was he born at all? Is there any ground ...r the belief that Jesus is a myth? Would it ...ect Christian idealism if it were proved that ...is mythical?—will be Dr. Douglas' discus-...d theme at the evening service.

...LLYWOOD CONGREGATIONAL CHURCH
...0 o'clock—Morning Worship. Communion Service.
...Sermon: Divine Love Incarnate—Dr. Lash
...Quartet "Worthy Is the Lamb" from "The Messiah."
...7:30 P.M.—Picture: His Dog—Address, Dr. Lash
...Christian Lash, D.D., Minister. Hollywood Blvd. at Sycamore.

...LYMOUTH, Dr Culbertson
...and St. and 8th Ave. Take "M" car marked "54th and Mesa Dr."
11 A.M.—"THE CREED OF PAUL"
...P.M.—"MORAL PROBLEMS IN SHAKESPEARE'S PLAYS, (5) 'KING LEAR'"

MESSIAH CONGREGATIONAL CHURCH
Washington Blvd. at Van Ness Ave.
Rev. Edward D. Gaylord, Minister.
11:00—"Knowing God's Will"
9:30—Church School. 6:30—League of Youth.
7:30—"The Star of Bethlehem"
A Christmas Drama by the Wright California Players.

ALL SOULS' CHURCH
WESTLAKE THEATER
...6th Alvarado, facing Westlake Park.
...cars from everywhere. The "R" and "H" cars pass the door. The ...ar comes within one block, and the "D" car within half a block.
Tomorrow Morning at 11 o'clock.
DR. C. F. AKED
Will Preach on
...Christ's Challenge to the World: Lloyd ...George's tremendous warning: Disarm or Perish! A mighty moment in the history of the human race."
...Soloist: Mrs. Earle T. Jenney. Soloist: Otto Ploetz.
Dr. Aked Preaches Over KNX at 5:15

Christian Science
Sunday Services, Dec. 11, 11 a.m. and 8 p.m.
Lesson-Sermon: "God the Preserver of Man"
SUNDAY SCHOOL FOR PUPILS UNDER 20 YEARS OF AGE.
WEDNESDAY MEETINGS AT 8 P.M. *These meetings include testimonies of Christian Science healing.*
...Church of Christ, Scientist, of Los Angeles, are branches ...Mother Church, The First Church of Christ, Scientist, in Boston, ...

...CHURCH—1208 South Alvarado Street.
...CHURCH—West Adams Street, near Hoover.
...CHURCH—204 South Hope Street.
...CHURCH—2000 Pasadena Avenue.
...CHURCH—1907 Hollywood Boulevard.
...CHURCH—1197 South Broadway.
...CHURCH (San Pedro)—Woman's Clubhouse, ...and 11th Streets.
...CHURCH (Santa Monica)—909 West 161st Street.
...CHURCH—301 South Normandie Avenue.
...CHURCH—1917 West 60th Street.
...CHURCH—3015 Gularado Street.
...CHURCH (Van Nuys)—14836 Sylvan Street.
...CHURCH—1730 North Edgemont Street.
...CHURCH (Culver City)—5647 Watseka Ave.
...CHURCH—1208 South Gramercy Place.
...CHURCH (Eagle Rock)—Woman's Clubhouse.
...CHURCH—4246 North Hayworth Avenue.
...CHURCH—2908 South Western Avenue
...CHURCH (Boyle Heights)—1073 Bailey Avenue.
...CHURCH (Tropico)—Brooks and 2nd Avenues.
...CHURCH (North Hollywood)—Fritz Bldg.
...CHURCH (Watts)—1462 East 102nd St.
...CHURCH—921 East 119th Street.
...CHURCH—Services in Assembly Hall, Masonic Temple, ...Broadway at 3rd.

...BROWN READING ROOMS—FREE TO THE PUBLIC
...Room 215, 617 W. 7th St. Room 815, 210 W. 7th St.
Free Lectures on Christian Science
...Dr. A. C., of Kansas City, Mo., member of the Board of ...Lectureship of The Mother Church, The First Church of Christ, Scientist, ...will lecture in Los Angeles as follows:
...Sunday, 11 a.m., in Second Church of Christ, Scientist, at 3 p.m. ...Monday, 8 p.m., in Fourth Church of Christ, Scientist, at 3 p.m. ...Tuesday, 8 p.m., in Third Church of Christ, Scientist, at 3 p.m. ...Wednesday, 8 p.m., in First Church of Christ, Scientist, at 8 p.m.
No Tickets Are Required

UNITY CENTER OF CHRISTIANITY
...3219 South Union Ave. Tel. PRescott 1332.
...Sunday Service, 11:00; Evening, 8:00. Morning Subject: ...BELIEVING ON SPIRIT." Emma H. Lake, speaker. ...Monday, A. P. Morrow, speaker.

HEAR BOTH BAXTERS, SUNDAY!
The Pacific Coast's Greatest Father-and-Son Team — In Sunday School and Church

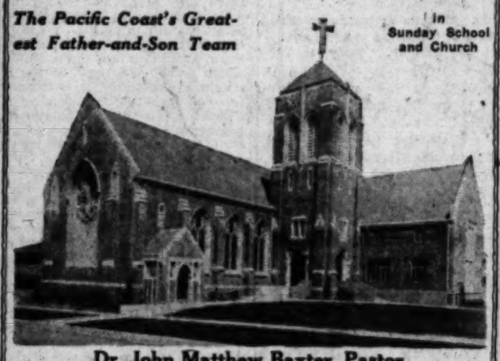

Dr. John Matthew Baxter, Pastor
11 A.M. Sermon: "Our Heritage"
7:30 P.M. Sermon:
"The House With One Window"
DR. BRUCE R. BAXTER
(Dean of the School of Religion, University of Southern California)
10 A.M.—Men's Bible Class:
"THE PHYSICAL SIDE OF JESUS CHRIST"
ROSEWOOD M. E. CHURCH
501 N. New Hampshire—at Rosewood
(Take a Yellow "R" Car on West Seventh St.)

First Methodist Episcopal
EIGHTH AND HOPE STS.
Elmer Ellsworth Helms, LL.D., Pastor
Organ Half Hour 10:30 and 7:00. Chorus 100.
11:00—"AROUND THE WORLD IN THIRTY MINUTES"
7:30—"HOLD THE FORT"
"The Cauldron Singers" in a Rare Evening's Program of Choruses.
The Cauldrons are the Oldest and Greatest Male Chorus in Southern California.
Gipsy Smith, the World's Greatest Evangelist Jan. 8 to 30.

BOB SHULER BOTH HOURS
TRINITY METHODIST CHURCH
(CORNER 12TH AND FLOWER)
11 A.M.—"Bought With a Price"
7:30 P.M.—"Following the Little Gods of a Fallen World"
PRELUDE:
A. Ford and Hazelhurst—When Romanism Joins Atheism in Defending Vice in Los Angeles.
B. Has the Hour Come for Censorship of All Shows in Los Angeles?
C. Have Brieglob and Shuler a Moral Complex or Is Los Angeles Dead Asleep to Real Conditions?

"The Man With Three Eyes"
SUNDAY MORNING
West Adams Methodist Church
West Adams at La Salle. DR. J. WESLEY NEELY, Pastor.
7:30—"What Really Happened to Jonah"

WILSHIRE METHODIST CHURCH
Second Street and Hobart Blvd.
11:00—"IMMANUEL"
7:30—"TOWARD THE SUNRISE"
DR. WILLSIE MARTIN, Preaching
Special Christmas Music. Nelle Gothold, Director.

Mount Olive Methodist Episcopal Church
Located Bet. Hollywood Blvd. and Sunset Blvd. on Normandie Ave.
DEDICATION SERVICES
SUNDAY, DECEMBER 11TH, 1927, 10:45 A.M.
BISHOP CHAS. WESLEY BURNS, LL.D., Will Preach and Dedicate the New Edifice.
TWO GREAT SERVICES . . . COME
7:30 P.M.—Rev. Theodore Kemp, LL.D., will preach
L. T. GUILD, D.D., Dist Supt. WILL H. ROGERS, Ph.D., Pastor.

YOU ARE CORDIALLY WELCOMED AT ANY EPISCOPAL CHURCH

Episcopal Church Services
The Third Sunday in Advent, December 11th, 1927.
"It is required that a man be found faithful."
RT. REV. JOSEPH H. JOHNSON, D. D., BISHOP
RT. REV. W. BERTRAND STEVENS, D.D., Bishop Coadjutor

ST. PAUL'S CATHEDRAL, 815 S. Figueroa St., Very Rev. Harry Beal, Dean: 7:45, 9:30, 10, 11 a.m., 4, 7:30 p.m.
EPIPHANY, Bimini and Altura Sts., Rev. C. E. Maltby, 7:30, 9:30, 11 a.m., 7:30 p.m.
ST. JOHN'S, Adams near Figueroa, Rev. George Davidson, D.D.; 7:30, 9:30, 11 a.m., 7:30 p.m.
ST. STEPHEN'S (Hollywood,) 5129 Carlos Ave., Rev. P. A. Easley; 7:30, 9:30, 11 a.m., 7:30 p.m.
ST. ATHANASIUS, 940 Echo Park Ave., Rev. Franklin L. Gibson; 8:00, 9:30, 11 a.m.; 7:30 p.m.
ST. LUKE'S 1201 E. Vernon Ave., Rev. Robt. L. Windsor; 7:30, 9:30, 11 a.m., 7:30 p.m.
ST. MATTHIAS, W. Washington and Normandie; Mass 7:30, 9:30, 11 a.m., Vespers, 7:30 p.m.
ALL SAINTS', Highland Park, 323 N. Ave. 56, Rev. W. E. Haines, 7:30, 11 a.m., 7:45 p.m.
GRACE MEMORIAL, Figueroa and 70th Sts., Rev. D. Stuart, 8, 9:30, 11 a.m., 7:30 p.m.
ST. JAMES, Wilshire at St. Andrews Place, Rev. R. O. Miller; 7:30, 9:30, 11 a.m.
TRINITY, Boreado at Melrose, Rev. H. V. Harris; 8, 9:30, 11 a.m., 7:30 p.m.
ST. MARY OF THE ANGELS (Hollywood,) 1743 N. New Hampshire, Rev. Neal Dodd; Masses 7:30, 9:30, 11 a.m., Matins, 10:40 a.m.; V.P.F., 7 p.m.; 8 p.m. Vespers.
GOOD SHEPHERD, 937 W. 51st Pl., Rev. A. F. Randall; 8, 9:30, 11 a.m.
ST. ANDREW'S CHURCH, 3009 Brighton Ave.; Rev. C. E. Webb, 7:45 and 11 a.m.
ST. THOMAS', 7501 Hollywood Blvd., Rev. A. H. Wortels; 7:30 11 a.m., 7:30 p.m.
CHAPEL OF THE ADVENT, W. Adams at Longwood; 7:30, 9:30, 11 a.m., 7:30 p.m.
CHURCH OF THE ANGELS, 1819 N. Ave. 54; Rev. Harvey G. Parke, 7:30, 11 a.m., 4 p.m.
ALL SAINTS' (Beverly Hills,) Camden Drive and Santa Monica Blvd., Rev. J. Arthur Evans 7:30, 9:30, 11 a.m.
ST. MARY'S CHAPEL, 542 S. Boyle Ave.; Rev. G. Bisson; 7:30 a.m.
HOSPITAL OF THE GOOD SAMARITAN, 1212 Shatto St., Rev. T. C. Marshall; 7:30, 10 a.m.
CHAPEL OF THE HOLY FAMILY, St. Barnabas' House, 334 S. Boyle Ave.; 9:30 a.m.

St. James' Church
Wilshire at St. Andrew's Place ("H" Car, Wilshire or Western Avenue Bus.)
STAFF: REV. RAY O. MILLER, REV. B. M. HAUSE, MR. JOHN E. H. WOOD.
Holy Communion, 7:30 a.m. Sunday School 9:30 a.m., Morning Prayer and Sermon, 11 a.m. Young People's Fellowship, 6:30 p.m. Jr. Brotherhood, 7 p.m.
(1) A Church with complete equipment: Great organ, lovely Chapel, stately Church, three-story Parish House.
(2) Adequate Staff: 3 Clergy, 4 Sunday School Supts., 2 Lay Readers.
A Church rich in traditions: aware of the New Age.

CHURCH OF THE NEW JERUSALEM
(SWEDENBORGIAN)
300 S. Westmoreland. Dunkirk 0670.
Sunday School, 9:45 A.M. Divine Worship, 11 A.M.—Subject: "IS YOUR KNOWLEDGE BURIED?" REV. OTHMAR TORGSCH, Acting Pastor.
Library open daily from 10 to 4.

First Church of the United Brethren In Christ
635 W. 17th St., near Figueroa St.
Sanford MacDonald, Ph.D., D.D., Pastor
Bible School ..... 9:30 a.m.
Sunday Services: 11 a.m. and 7:30 p.m.

FIRST BAPTIST CHURCH
West Eighth St., Westmoreland and Loeward Avenues.
Take S, N or V Carsj Wilshire Bus.
DR. JAMES A. FRANCIS
11 A.M.: "DOES JESUS IN HEAVEN PRAY FOR ME NOW?"
DR. NORMAN B. HENDERSON
7:30 P.M.: "THE NIGHT BEFORE CHRISTMAS."
Large Chorus Choir, Alexander Stewart, Director. Organ Recitals: 10:30 A.M., 7 P.M. David Wright, Organist.
EIGHTH AND LAST CHOIR CONCERT—TUESDAY, DECEMBER 13TH, 8 P.M. ST. JOHN'S EPISCOPAL CHOIR. ROLAND DIGGLE, Director.

Temple Baptist Church
Philharmonic Temple Auditorium
N.W. Corner Pershing Square

Rev. Harry O. Anderson
EVANGELIST
Preaches at both services
10:45 A.M.—Sermon: "THE SPIRIT FILLED LIFE."
7:30 P.M.—Sermon: "THE BLESSED HOPE."
Jean Chown Williamson and Lawrence R. Lehigh, soloists.
Hugo Kirchhofer leads the song service at 7:30 P.M.
Organ Recital at 7 P. M. by Dr. Ray Hastings
9:30 A.M., Bible School. Classes for all ages.
6:00 P.M.—Young People's Societies. Everyone invited.

HIGHLAND PARK BAPTIST
Monte Vista St. 10:30 A.M. "The Messenger With No Tidings." Edgar A. Wollam, Pastor
At N. Ave. 59 7:30 P.M. "Red, White and Blue Laws"
THE PLACE TO GO ON SUNDAY NIGHT
Boys' Forty-Piece Harmonica Band—L. D. McKay, Leader.
Hear Police Officer I. M. Munger tell the story of his conversion to Christ.

SOUTH PARK BAPTIST CHURCH
Corner East Fifty-first and McKinley. GORDON PALMER, D.D., Pastor.
Morning 11:00—"The Valley of Decision."
Evening 7:30—"Striking Signs and Startling Sins of the Times."
Dr. Palmer will preach over KFI at 10 o'clock a.m.
"WHAT IS THE MATTER WITH THE WORLD?"
The Tarvin Sisters will sing. Folks like to come to South Park Baptist Church.

J. WHITCOMB BROUGHER, Jr.
Glendale Baptist
Wilson & Louise
A.M.—"LOOKING AT THE WORLD THROUGH ROSE-COLORED GLASSES" P.M.—"HITTING THE HIGH SPOTS"
PRELUDES: 1. Is the new FORD car all that it is cracked up to be? 2. Is the automobile a factor in the undermining of American home life?
"Y" SECRETARY'S QUARTETTE, 7:30. BIG CHORUS CHOIR
End Your Sunday Drive With Us.

CENTRAL BAPTIST CHURCH
Alvarado and Pico Sts. Take Pico car. Dr. Andrew J. Ramsey, pastor.
11 a.m.—"God's Hand in Human Affairs." 7:30 p.m.—"What Is Truth?"

Southwest Baptist Church
DR. BIRNEY HUDSON'S MISSION (Orchard and W. 29th St.) U. V and J Cars.
Morning, 11: "WHAT IS THERE IN RELIGION?"
Evening, 7:30: "IS LIFE WORTH LIVING?"

Church of the Open Door
PASTOR, REV. JOHN McNEILL
BIBLE INSTITUTE AUDITORIUM
SIXTH and HOPE STREETS
SERVICES BROADCAST OVER RADIO KTBI

Rev. John McNeill
11 A.M.
I Sam. ix:27. Bring all the young Business People; High School and College Students that you can.
7:30 P.M.
Dorcas: An old-fashioned Sewing Woman who could make things ("Like mother did.")
Meeting for Jews, 2:45, Lower Auditorium. Speaker: D. L. Cooper.
Special Hebrew Christian Baptismal service.
VISITORS ALWAYS WELCOME

LA MISSION EVANGELIQUE FRANCAISE
meets every Sunday at 2:30 o'clock in the Guests' Parlor, 7th Floor, 536 So. Hope St. All French-speaking people are cordially invited.

LEILA CASTBERG
Church of Divine Power (Advanced Thought)
The barbarage of your modern faith, submerged by creed or dogma Christ's vital truths interpreted in a dynamic and powerful way
MOROSCO THEATER
TOMORROW AT 11
THE TRAGEDY OF SELF-CONSCIOUSNESS
Sunday School at 10. Sacred Community Singing at 10:45.
EVERYBODY CORDIALLY WELCOME.

GOSPEL HALL
1231 WEST JEFFERSON ST.
Gospel Meeting Every Sunday Night at 7:30 P.M.
Prayer Meeting Wed., 7:45 P.M. Bible Reading, Friday, 7:45 P.M.
YOU ARE CORDIALLY INVITED TO ATTEND.
Please note our annual conference will be held (D.V.) Dec. 24th, 25th and 26th.

...SERVICES BROADCAST OVER KNX...

Dr. Stewart P. MacLennan
SPEAKS FOUR TIMES
9:30 AM — MACSMEN BIBLE CLASS 350 MEN
"Manhood Transfigured and Crowned in Christ."
11:00 AM — "PROGRESS THROUGH PERSECUTION"
The Church meets rationalism, and the first martyr dies.
AT TRINITY AUDITORIUM—8:00 P.M.
"JERUSALEM and the HID TREASURE"
7:30 PM — "THE PEARL OF GREAT PRICE"
Sixth parable of mystery concerning the Kingdom
FOR RADIOLAND OVER KNX
11:00 a.m. Bible School, Walter G. Wright.
11:00 a.m. Morning Service and Sermon.
3:00 p.m. Gospel in Song, Directed John B. Nield.
7:15 p.m. Vesper Musicale, Rev. Milo F. Jamison.
HANDEL'S IMMORTAL "MESSIAH"
will be presented
BY THE AUGMENTED CHOIR OF THE CHURCH
Wednesday, December 21, 8:00 P.M.
Under the Direction of
JOHN B. NIELD
ALL ARE INVITED.
Gower Street, one block North of Hollywood Boulevard.

1st. Presbyterian Church HOLLYWOOD.

Immanuel Presbyterian Church
Services in Parish House, 686 South Catalina Street
Ministers: HERBERT BOOTH SMITH, JOHN A. LEUSINGER
DR. SMITH *Will Preach At Both Services*
11:00 A.M.—"Shepherds and Angels"
Anthem: "I Am Alpha And Omega" ..... Stainer
7:30 P.M.—"Is the Protestant Church on Its Death Bed?"
A Candid Examination of Ten Recent Criticisms
Anthem: "Love Not The World" ..... Harker
Soprano Solo by Eleanor Woodford.
Trio: "Now The Day Is Over" ..... Brucks
Mrs. Woodford, Mrs. Weaver, Mr. Hoffman

DR. BRIEGLEB BOTH HOURS
ST. PAUL'S PRESBYTERIAN CHURCH
JEFFERSON BLVD. AT THIRD AVE. ("J" CARS.)
11:00 A.M.—"WHAT MAKES A HOME?"
An Exposition of Ephesians V:22—6:9
7:30 P.M.—"EARTHBOUND—HELLBOUND—HEAVENBOUND"
PRELUDE:
A. Would Jesus Prosecute Lewd Shows?
B. Did Dean "Joe" Ford Dishonor Loyola College in His "Follies Theatre" Defense?
C. Do Preachers Suffer With an Inferiority Sex Complex?
D. Was the "Follies" Verdict an Answer to Prayer?
E. Does Kemper Campbell, With His "Shag" Poison, Dare Open Up the "Polstead Question" in the Bar Association?
Vested Choir, Organ and Chimes, Direction Frances L. Knight.

GLENDALE PRESBYTERIAN CHURCH
SIXTEENTH ANNIVERSARY
W. E. Edmonds, pastor, herewith invites the 381 couples whom he has united in marriage during the years (together with their friends) as guests of honor at the Anniversary Service, Sunday evening, December 11th, 7:30, at the Church, Harvard and Louise Street.
Reserved seats—Brides are requested to wear a white flower.
The English Hand Bell Ringers of Los Angeles will render special music. Lois Miller Bates of Los Angeles will sing "I Love You Truly," by Carrie Jacobs Bond. Dr. Charles E. Anderson of Highland Park will play the Wedding March by Mendelssohn.
Sermon Topic: "DARBY AND JOAN"
The Pasadena Floral Shop of Glendale will furnish decorations.
Sunday School, 9:45 o'clock. Morning Service, 11 o'clock.
Sermon Topic: "FIRE THE PREACHER"
13th ANNUAL BIBLE CONFERENCE JANUARY 8-22.

RUSSIA
MADAM MARIA KARINSKAKA
will tell the thrilling story of her life, the horrors of the revolution, her miraculous escape and conversion. She will also sing many new songs in the
UNITED PRESBYTERIAN CHURCH
Ninth and Figueroa Sts., Sunday at 7:30 p.m. Hear this far-famed prima donna

Westlake Presbyterian
"The Friendly Church"
920 S. Grand View Street
Two Blocks So. of Westlake Park
Open Door Everybody Welcome
LINDSAY E. McNAIR, D.D. Minister
Sunday Morning at 11
"The Man Who Did Not Care"
Sunday Evening at 7:30
"The Story of a Sad Face"
Inspiring Music by Westlake Quartet.
Solos by Iona Myers. Arch S. Wood.
Gospel Singing, 7:30.

FIRST PRESBYTERIAN FIGUEROA AT TWENTIETH
The Pastor, Dr. Hugh K. Walker, will preach
11 A.M.—"What's Wrong with Some of Our Noblest Nations?"
7:30 P.M.—"The Realization of a Fellow-Pilgrim's Million Dollar Dream in Old Jerusalem."
CHRISTMAS PRELUDE: "A POSTPONED VINDICATION OF SANTA CLAUS."
FINE MUSIC. WARM WELCOME TO ALL.

ALBERT JOSEPH McCARTNEY
SANTA MONICA
First Presbyterian Church, 2nd and Arizona Sts.
Services 11 A.M. and 7:30 P.M.

Do You Believe in the Personality of God?
Address by Howard B. Bard, 10:50 A.M.
Mr. Bard is minister of the First Unitarian Church and Director of the Community Center, San Diego.
Music by Ada Marsh Chick, Organist-Director; Nellie Coburn Walker, Cornelia Glover, Howard Kerr and Julian Ginsberg, Quartet; Young People's Chorus.
FIRST UNITARIAN CHURCH
Hypocrisy is the only heresy.
West Eighth Street just east of Vermont

PUBLISHERS
THE TIMES-MIRROR COMPANY
OFFICERS:
HARRY CHANDLER, Pres. and Gen. Mgr.
HARIAN OTIS CHANDLER, Vice-Pres. and Secy.
FRANK K. PFAFFINGER, Treasurer.
DIRECTORS
Harry Chandler, Harrison Otis Chandler, Frank B. Pfaffinger, Mabel Otis Booth, Harry Carr.

Los Angeles Times

EVERY MORNING IN THE YEAR
DAILY FOUNDED DEC. 4, 1881—47TH YEAR

RALPH W. TRUEBLOOD, Managing Editor.

Average for every day of November, 1927.....182,202
Sunday only average for November, 1927.....254,935
Average every day gain over November, 1926 8,561

OFFICES:
New Times Building, First and Broadway.
Branch Office No. 1: 321 South Spring Street.
Washington Bureau, 1317-1319 National Press Club Building.
Chicago Office, 360 North Michigan Avenue.
New York Office, 285 Madison Avenue.
San Francisco Office, 742 Market Street.
Seattle Office, 6232 White Henry Stuart Bldg.
For addition to the above offices, The Times is on file and may be found by European travelers at the office of the American Express Company, Paris.

LOS ANGELES (Loce Ahng hayl ais)

MEMBER OF THE ASSOCIATED PRESS
The Associated Press is exclusively entitled to the use for republication of all news credited to it or not otherwise credited in this paper and also all local news published herein.

The Times aims at all times to be accurate in every published statement of fact. Readers who discover an important inaccuracy of statement will confer a favor by calling attention of the Editorial Department to the error.

Bad laws, if they exist, should be repealed as soon as possible; still, while they continue in force, for the sake of example they should be religiously observed.

—Abraham Lincoln.

A PISCATORIAL DIG

"The whole sordid affair," says Lawyer Frank J. Hogan of Washington, referring to the oil scandal, "is like a dead mackerel in the moonlight." Of course this isn't intended as a sly dig at Oil Defense Attorney Fish.

THE HANGING GALLERY

A well-known artist says that a coat of whitewash would suit the corridors of the new City Hall better than the line of portraits of former Mayors it is proposed to dangle from the walls. Perhaps this is only a slam at our home-made art.

THE BIG PARADE

Uncle Sam will assemble his greatest fleet in the Hawaiian waters in May and there will be 110 ships, 150 planes and much other panoply of sea service. It would seem that there couldn't possibly be enough hula dancers to give zest to the boys who joined the Navy to see the world.

JUST LIKE A MAN

"My music teacher is abroad,"
Said Kate. "I know," said Frank.
"But why such slang? It's been outlawed.
'Broad,' 'jane' and 'skirt' are rank."
Kate sighed a sad and weary sigh,
Then looked at him unawed.
"Oh, you poor dummy-dum!" she cried.
"Your wits are all abroad."

FALLEN ANGELS

For ages and ages men have been presenting their loved ones as angels and fairies. Artists and poets have so pictured and described them until the dear girls have almost come to believe it themselves. But when women live on candy and ice cream they begin to lose their status as angels or fairies. But thank heaven they are good natured about it.

HANDY GOVERNMENT

Uncle Sam will not suffer his citizens to go hungry for information. Different departments publish little books and pamphlets on almost every conceivable subject and these brochures are available to the humblest individual. One may find out how to handle anything from a tractor to a swarm of bees. For a few stamps one may acquire a book which will show how to build a hen coop or a radio, or take care of the family plumbing. This may not exactly be a paternal government, but there is a good uncle in it.

ECHO OF A FORWARD PASS

An Americanized Greek who made a lot of money in the candy business in New Jersey before he died, has left a large block of dough for the purpose of raising a suitable monument to Leonidas, the Spartan ruler who won imperishable renown in holding the pass at Thermopylae against the armies of Xerxes—until the last man of his little force had perished. Nobody knows where the battered body of Leonidas was buried, but it would be safe to compromise by putting up the monument at Sparta, Wis., and keep the money in the country where it was made.

SUNNY SUSSIA

Senator Borah is ready to accept the utterances of the soviet leaders at full value and consider the Russian disarmament suggestions as perfectly honest and sincere. The Idaho Senator seems to be rather suspicious of every government in the world except that of Russia. That he appears to find perfectly amiable and honorable. This attitude might be excused in an individual, but when the individual happens to be the chairman of the Senate Committee on Foreign Affairs it may readily be questioned. Why does the Idaho statesmen find gold bricks everywhere but in Moscow?

PROPAGANDA

"The word 'propaganda,'" says the New York Herald, "has an unpleasant sound." That is because it is generally and persistently misused. It is just as good a word as "propagation," to which no stigma is attached by the public and which it immediately suggests to the lexicographer. "Propaganda" means any systematic scheme for propagating or upholding a doctrine or institution. A propagandist is a person who propagates with zeal any doctrine, system or principle. To limit the application of "propaganda" to a sinister one is an affront to a good word that can't talk back.

HONESTY BEATS THRIFT

Sir Basil Zaharoff, said to be the richest man in Europe, kept a diary for fifty years. In it were many frank confessions of his business and romantic adventures. Not long ago a publisher offered Sir Basil's Scotch servant $10,000 for the diary of his master, to whom the servant immediately reported this attempted bribery. In a rage Zaharoff had a fire built in his Paris grounds, placed the thousands of confessional sheets upon it and watched them burn to ashes. A very natural act under the circumstances. But what about that Scottish servant? It would seem that the men who offered the bribe had little appreciation of Scottish honesty.

PORT UNIFICATION

After a resurvey and careful consideration of all arguments submitted, a board of army engineers has decided that there should be no substantial change in the conditions laid down by Congress as a precedent to Federal aid for the development of Los Angeles-Long Beach Harbor. The decision confirms the long-sighted view taken by those who have had the interests of the harbor most at heart from the beginning, that it should be developed and operated as one harbor, not two.

The reasons for this can be seen on the map. The bay that stretches from Point Fermin to and beyond the county flood-control channel is a single body of water; there is no natural point of division, and in port matters, where nature has provided unity there should not be separation. If there were no markers to indicate political boundaries, it would be impossible for anyone examining the existing harbor from land, water or air to tell where San Pedro, Wilmington and Long Beach merge. For all practical purposes they are one community.

The force of these facts has been recognized by a majority of the voters of both Long Beach and Los Angeles as well as by previous engineer boards, by Congress, by the State Legislature and by the principal civic organizations which have investigated port matters. The opposition has come from groups of politicians in both cities, who fear that port unification will interfere with their pickings and their patronage. If it would really do so an additional argument for port unification would be furnished, though none is needed.

The engineers who made the resurvey did not give out the grounds on which a change in the fundamental conditions was sought, but it is evident they found them of little or no merit.

Congress has authorized the expenditure of $7,000,000 of Federal funds, and has actually appropriated $3,500,000 of the amount, for the building of a new breakwater which shall inclose the harbor more completely and make a larger area available for the use of shipping. The army engineers say the commencement of this breakwater can be put off till 1932 without hampering seriously the growth of the harbor. But what does hamper the growth of the harbor is the uncertainty as to whether the Federal conditions are to be accepted.

If there is to be no port unification, no belt line railway serving all wharves and berths impartially, and no extended breakwater, capital will be hesitant about entering the field, and expenditures which would mean steady employment for thousands and millions of dollars in business will be deferred also.

It should not be forgotten that this harbor is the port not only of Los Angeles and Long Beach, but of all Southern California and indeed the entire Southwest. Once it is assured o full development—and this can only be assured by prompt compliance with the Congressional program—shippers, exporters, importers, manufacturers, traders, miners and agriculturists in this entire corner of the United States will begin to lay plans for making use of it. They may not care whether or not the breakwater is finished by the middle of the next decade, but they do care to know whether it will eventually be available, and for the benefit of everybody this question should be decided once and for all, now.

There has already been too much delay.

THE UNKNOWNS

"I sing the praise of the unknown teacher," said Henry Van Dyke recently. "Great generals plan campaigns; but it is the unknown soldier who wins the war. Famous educators devise new systems of pedagogy; but it is the unknown teacher who delivers and guides the young . . . He keeps the watch along the borders of darkness and makes the attack on the trenches of ignorance and folly . . . He lights many candles which, in later years, will shine back to cheer him."

Then it is possible for some one to rise and glorify the unknown doctor. There are two Mayo brothers, one Lorens and one Pasteur. But what are the names of the thousands of physicians who rise at all hours of the night and carry healing, and many times just comfort, in their medicine cases? These are they who fight pestilence at the zero hour.

Not many great pulpiteers adorn any one generation. One Cadman and one Fosdick are prophetic today. There was but one Beecher a generation ago. One Wesley and one Luther heralded the bygone years.

The vast majority of business men were shred by unknown fathers and mothers. Unknown teachers taught them; unknown doctors healed them. Unknown preachers inspired them.

There is just one Rockefeller—one Ford. Most of the business men are just common ordinary shopkeepers, selling ordinary goods to ordinary customers—the unknown serving the unknowns without hope of renown or reward.

Every banquet is quickened by one illustrious personage—"and others!" Most of us are among the "and others." They form the audiences of the great. They furnish the applause. They are willing to be taught. They feel themselves flattered to be considered worthy to be admitted.

The world is a mass of unknown workers. They dream, but seldom realize. The unknown toilers are doing the work of the world. They fling the spans across the chasms and wire the continents together. They weave the robes of kings and make presidents. Without them the earth would be a jungle. They gather the laurel crowns for the great.

They come without flare of flags and blare of bands. There is little wonder they sometimes weary. They are innocent of even the last page of the newspaper—much less the extra.

It is possible that those who may occupy the Hall of Fame tomorrow are unknown today. Witness the bard of Avon who was not highly rated by the good company at the Mermaid Inn. Witness the Man of Galilee who received but a doubtful line in contemporaneous history.

Socrates begat Plato and Plato begat Aristotle. But who begat Socrates? Who was the teacher of Shakespeare? What unknown gave Lincoln those three months' schooling? Who guided the brush of Michelangelo?

Truth is propagated by personality. Naked fact is the flimsy fancy of a dream until some soul embody it. The secret is communicated from lip to ear of the race. The teacher is ever word made flesh again.

Who will erect a monument to all the unknowns?

The LEE SIDE O' LA
BY Lee Shippey

O. HENRY'S "Gift of the Magi," the story of the young fellow who went out on Christmas Eve and sold his one prized possession, his watch, in order to buy a comb set with brilliants for his wife's beautiful hair, and returned home to find that she had sold her hair to buy him a chain for his watch, is one story in a million, taken as fiction. But in real life it is being matched in the pawnshops of Los Angeles every day now. The pawnshops are crowded with men and women who are pawning treasured keepsakes and ancient heirlooms in order to give some loved one a Christmas surprise which will bring real gladness.

The first pawnshop we entered yesterday was so busy that no one noticed us. After waiting some minutes, we went out. In the next one a clerk came up courteously, but when we said we were merely seeking information he could hardly conceal his smile. That's what a great many of the beginners say. He led us to a little booth which looked very much like a confessional—and was. It was one of eight such booths, all full. In each of those booths some man or woman was telling a confidential story, and drawing from an inside pocket something to pawn, secure from prying eyes.

The Confessor

On the confessor's side of the booth a pawnbroker appeared. Pawnbrokers of fiction are greedy-eyed people who prey on the poor. This was a kindly looking man, but businesslike. He stooped before the booth next ours, and from its unseen depths came a voice: "Here's a watch I got to get $20 on."

Finally the confessor got to us. When we told him we were a newspaper man he didn't seem surprised, but when we said we only wanted information he did.

"We're very busy just now," he said, courteously. "If you have something to pawn I'd like to see it without delay."

"But I don't want to borrow—this time."

He looked incredulous, but dismissed us with a wave toward the door.

They're Human

Leo Kravitz, manager of one of the largest pawnshops on Main street, gave us a new idea of pawnbrokers. While we were interviewing him a woman entered. From a bag she drew a little ring—and blinked a time or two before speaking.

"What can you lend me on this?" she asked, desperately.

Kravitz looked at it keenly. "Two dollars," he said.

When she had gone he led us across the store and showed a whole tray of rings just like it. They were marked $1.75.

"You lent $2 on a ring you sell new for $1.75?" we inquired, a little dazedly.

"Those are wedding rings," he replied. "She wouldn't have brought it in if she hadn't needed the money badly."

Music for the Masses

There never was such a time as this for the seeker after bargains in musical instruments, from ukuleles to grand pianos. The interest of the whole country in radio is responsible. New pianos and phonographs of standard makes are maintaining their prices, but the market is crowded with second-hand instruments, taken in on radio outfits, which can be bought on terms and at prices almost unbelievable.

Extremes Meet

"The best buyers for pianos and phonographs now," M. A. Thornton, manager of the radio, piano and phonograph department of Wurlitzer's, said, "are the wealthy—and the Italians and Mexicans. The wealthy must have them in their fine homes, the cultured must have them always, especially if they have children in their families. But the Italians and Mexicans are buying them because they have always yearned for them, but never before could afford them—the working classes, I mean. Not only is radio taking music directly into thousands of homes which had little of it before, but indirectly it is placing pianos and phonographs in the homes of thousands of passionate music lovers who otherwise might be denied it."

Helping the World

Hundreds of these pianos and phonographs are being bought up for shipment to Japan and China. One way or another, America's enthusiasm for radio is filling the whole world with music.

Strictly Legal

One of the busy Broadway stores is near Tenth. Its window signs read: "Malt—Hops—Beverage Supplies." It also sells grape syrup and eggs. "Everything but the recipe," a clerk said.

Aren't we funny, though?

SURTAX ON FEDERAL SECURITIES

Secretary Mellon will ask Congress to remove the surtax on all income from Federal securities, making them free from all taxation. This move, if effected, will place Federal securities on a par with the local government bonds with which the financial market is so heavily fed under the modern tax-free system.

Upon first taking office as Secretary of the Treasury, Mr. Mellon proposed legislation that would levy a tax upon State and municipal securities. It was a far-sighted proposal and the country would have done well to act upon it. Only a constitutional amendment could effect the end he advised and his proposal has not been adopted.

Secretary Mellon believe that State and municipal sources would issue a great flood of bonds free of taxation because of the demand for tax-free securities. They did. He believed there would be a tremendous increase in investment and that the number of investors also would be greatly enlarged. He was right. He wanted the Federal government to hold a favorable position in that new financial situation. His move to relieve Federal securities of the surtax will accomplish a part of the end he had in view in the first instance.

The tax-free local government bond invites overexpenditure by municipalities and State governments. It puts private enterprise to uncommon pains in competing in a tax-free market for taxable loans. It removes millions upon millions of money from taxation, thus increasing the burden on other assets and working a gross inequity. It sends taxes and investment funds chasing each other round in a circle while those who finance private enterprise pay on both ends of a straight line between taxes and interest. Secretary Mellon is doing his best to place Federal securities on a basis of even competition with local government issues so that income taxpayers will not be smitten continuously in a third particular—disproportionate Federal income taxes brought about through the crowding of Federal securities in the tax-free money market.

NOT MUCH CHANCE

Congressman Crail has introduced a bill providing for the Congressional reapportionment already required by law. He proposes to ultimately reduce the membership of the House from the present figure of 435 to an even 300 statesmen. Prospects of the passage of the measure are about as remote as the rings of Saturn. Congressmen are not separating themselves from their jobs.

SEAT OF WEALTH

Anybody picking Nevada as a poverty-stricken waste is missing connections. The per capita wealth of the citizens of the sage brush State now exceeds $7300, which is twice as much as the bloated denizens of New York. They even have the portly and puissant Californians beaten.

BUSINESS GOING UP

Already there are more than sixty plants—of assorted sizes, for the manufacture of airplanes. Some of them may not average more than a machine a week, but all are rich in possibilities. The situation is much the same as in the early stages of the motor industry.

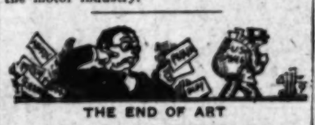

THE END OF ART

By James J. Montague

I always thought I'd like to be an actor
With the power to lift a person from his seat,
And to hear their plaudits thunder as I wakened them to wonder,
Such a life, I was convinced, was hard to beat.
An actor never waits to get the verdict
Of the eager-hearted crowds the drama draws;
If his part in an attraction gives them honest satisfaction
They are liberal and instant with applause.

On the other hand, if he is little suited
For the character which he is cast to play—
If his acting is not gripping, he will learn that he is slipping
In the public estimation right away.
If he fails to foil the villian nonchalantly,
If he's somewhat under zealous with a kiss
He's unerringly detected, and his technique is corrected
By the helpful criticism of a hiss.

But the old-time drama soon must lose its prestige
To the vastly more convenient movie show,
And the vocal modulations will be broadcast by vibrations
Which we'll pick up in our seats by radio.
Then the players all will lose that human contact
Which is warming to the cockles of the heart,
For there's little inspiration in a film or radio station
For the temperamental devotees of art.

I, for one, could never feel creative frenzy,
In the acting of a great dramatic tale,
If I got no news whatever of the fruits of my endeavor
Till I gathered the applause cards from the mail.
I would never know the help of criticisms—
Which all artists high and low are said to seek,
If I sat around and wondered just how badly I had blundered
Till the postman brought the hisses Friday week!

(Copyright, 1927, by the Bell Syndicate, Inc.)

SEEING MEXICO

BY WILLIAM L. VAIL

Among the bits of linen on the American ambassadorial ironing board, which demand personal attention and great care, is this matter of American-owned rural properties in Mexico.

According to official information there are $140,547,076—American dollars—tied up in such as these. The Constitution of 1917, made in Queretaro, as interested parties know, prescribes time limits within which foreign owners of lands within a given number of kilometers of boundary lines and seacoasts may continue in undisturbed possession of the same. As a matter of fact, the law is something of a gesture. After asserting itself the Mexican government appears to be disposed not to molest those foreigners who come within these provisions who are found attending to their own business, and not mixing up in the political affairs of this foreign state. One of the best known of the large foreign possessions on the frontier is that of the Richardson Construction Company, owning great stretches of land in the Yaqui Valley of Sonora. It was recently reported, and again denied, that this concern had sold out to the Mexican government for the sum of $13,000,000. Whether the report be true or not, it indicates that the policy of the Mexican authorities looks toward an ultimate taking over by purchase of the more important American holdings near and on the frontier, for the purpose of eliminating future conversations. A great many columns have appeared from time to time charging confiscation by the Mexican government of American real properties, but I have never seen a list of the confiscated properties. There are, I believe, several complaints that portions of haciendas belonging to Americans have been adjudicated to the immediate use of the supposed land-hungry peon, but in all the cases I have taken the trouble to investigate there appeared to be—in fact, there were—two sides to the case.

Sometimes there is quite a difference between the value of lands as appraised by the government and the value set thereon by the owner. Pending a settlement by arbitration or through the court lanes, tardy usually, as in some other countries, the beneficiaries of the small acres are put in possession for the purpose of getting their crops to work, title waiting for final adjustment. Again, sometimes, the land owner objects to take payment in agrarian bonds, and he waits some more. Mr. Warren, the distinguished special envoy who succeeded in further tangling up matters here, agreed with the Mexican envoys that American land owners would take bonds. Having no lands of his own in Mexico, it was not a particularly knotty problem for Mr. Warren. However, it can be stated without a successful chance of contradiction, with proof of said contradiction, that it is not the policy of the Mexican government to deliberately harpoon Americans out of their landed possessions.

Which brings us back to the beginning, viz.: There are always two sides to every question, and you can prove either side.

WITH THE A.E.F.

BY EDWARD B. HINKLEY

Swapping Horses

A poorly equipped regiment, that had lost many horses and never had enough in the first place, was starting the long hike from Dun-sur-Meuse to Coblenz. Headquarters Company was down in the mouth because of the two horses available to pull the soup gun; one was a small light saddle horse lame in three legs and the other was a heavy stiff-legged artillery nag wheezing from several overdoses of gas. To pull enough food and fuel for a company there should have been four middleweights on that soup gun. It looked like a late dinner and no supper. Who said the war was over? Nothing to eat yet!

The span of miserable nags did their best and at the end of four miles, aided now and then by anxious and friendly doughboys, the soup gun was still keeping pace with the company. None of the horses in the regiment were very fast, but at the fifth mile the company could plainly see that the span was beginning to lose. Just then the regiment began to pass the encamped "Sightseeing" Eighth. They were not slated for Germany. They had missed about everything thus far except travel. Their horses were sleek and well groomed and they had plenty of them roaming round the camp area.

The Irish stable sergeant of Headquarters Company and his side kick, the Maine farm boy, who loved horses as a bird loves its feathers, kept their eyes open passing the "Sightseeing" Eighth because they had heard about their fine horses. It was very early in the morning. The hiking outfit was far on its way as the soup guns of the Eighth were beginning to show breakfast smoke. There were few soldiers stirring in the camp of the Eighth, but there were two great black horses, sleek as butter balls, ready for a fight or a frolic, wandering round near the road. The sergeant whispered to the captain, the captain nodded to the farm boy who loved horses, the farm boy walked close to the big blacks, chirped, coaxed, winked and beckoned. Heads up and stepping high they answered in horse talk and followed—a mile, two miles—ah, the woods! The soup gun was rushed into the brush and like movie magic reappeared with the two beautiful blacks pulling it as easily as if it had been a bike buggy. After all, the horses belonged to the American Army.

At the Third Army Horse Show in Coblenz weeks later a major from the Eighth pinned blue ribbons on that span. "They are beauties," he sighed. "We had a span just like them once, but they ran away."

SHE MADE HER OWN

"Now, do tell me all the scandal that's happened while I've been away."

"There hasn't been any, dear, while you've been away."—[Exchange.

LETTERS TO The Times

[*Name and address of writer must accompany all letters for this column. Letters of a personal nature or involving contentious religious questions are not acceptable.*]

A Birthday Letter

LOS ANGELES, Dec. 4.—[To the Editor of The Times:] On this day, The Times birthday, I am anxious to congratulate you on its success. I feel almost like one of The Times family, for the reason that one Thomas Gardiner, a Scotchman; J. Mills Davies, a Welshman, and myself, a Massachusetts Yankee, canvassed for the first list of subscribers. As I remember it, there were less than 600 of them but, when compared with the list today, it would seem that the seed was good. I was in charge of the circulation for the first few months. December 4 has another emphatic significance with me, for it was the day on which I landed in Los Angeles in 1874.

In 1875 I purchased the only horse route on the Herald, which was then a morning paper, edited and managed by James M. Bassett. Our good citizen, William A. Spalding, was secretary and local editor. I afterward bought the inside or foot route and distributed the entire circulation, for I also did all of the mailing. The territory covered was from the north side of the Plaza out Aliso street to the river, down to where FIRst is now, to San Pedro to Twenty-ninth, over to Main, then down to Adams, out to Figueroa to Fifth, to Hill, to First, then to Temple and Buena Vista. While J. D. Lynch was publishing the paper, Mr. Spalding made me a concession to get me to deliver a few papers in East Los Angeles; and it was this concession which with some other matters, led up to a little target practice one morning, between Mr. Spalding and M. Lynch. The only person injured was a Mr. Majors, a spectator, who was near the old Courthouse on Spring street. He received a flesh wound.

As the Irish say—"more power to ye."

G. F. CONANT.

Irish in America

LOS ANGELES, Dec. 5.—[To the Editor of The Times:] May I add another word to the contributions that have appeared in these columns concerning the American Irish? In 1610 James I of England confiscated the lands of the Chiefs of Ulster and gave them to certain English and Scottish lords on condition that they settle the territory, replacing the inhabitants with Protestants. The tenants introduced into the granted lands by these proprietors were mostly from the towns and country districts of the north of England and the lowlands of Scotland. All were of Puritan and Presbyterian tendencies. They never intermarried with the Irish in the southern part of the island. In 1710, when their 100-year leases were about to expire, they began migrating to America in very large numbers. In fact, they form the largest body of emigrants that ever left Europe for the American colonies. They settled in Pennsylvania and the Carolinas, then scattered along the whole line of the Appalachian Mountain chain, mingling and intermarrying with a smaller stream of immigration from Germany which came about the same time.

When these Scotch-Irish came to America they called themselves "Irish" and so caused endless confusion even among historians, but there was only a very faint trace of Celtic blood in them and that was a very ancient strain.

The Irish from Southern Ireland did not come to America in any numbers worth consideration until 1840. They became Americanized quickly, took their part in the Civil War, often holding positions of responsibility and, in many cases, covering themselves with honor. Together with a stream of immigration that began coming from Germany about 1848 they constitute the bulk of what is known as the "old immigration." Those of us who are entirely of colonial stock find it difficult not to remember that there is a vast difference between a pioneer and an immigrant.

BLANCHE COLES.

Substantial Backing

PASADENA, Nov. 30.—[To the Editor of The Times:] A recent questionnaire sent out by one of the insurance companies to executives of clubs and like organizations asking whether the Eighteenth Amendment had been helpful or hurtful to the industries with which they were connected or were acquainted, brought back replies which will be a genuine surprise to those who have been taking the wet propaganda too seriously.

Men's luncheon clubs reported 53 to 16—three to one, favorable; women's clubs, 55 to 11—five to one; directors of State Chambers of Commerce, 33 to 8—four to one; country clubs, 156 to 26—six to one, and sales executives, twenty-two to one, all favorable.

A lot of thoughtless people have supposed that prohibition was the work of sentimentalists, pietists and professional uplifters. The people who made the answers recorded above are the class of people who get right down to cases and who absolutely "know their onions." That is particularly true of the sales organizations, who stood 22 to 1 for the amendment.

M. W. ATWOOD.

AUTOMATIC SMOKER

A machine that can smoke three dozen pipes at once now saves the smoker the distasteful job of "breakin" a new briar or meerschaum.

Equipped with mechanical mouth and lungs, it "ages" a pipe in a way that would ordinarily require weeks of steady use.

TOO EFFICIENT

Black: Did you hear that the fire brigade sacked their efficiency expert?

Brown: Why?

"He ordered unbreakable glass for all the fire alarms."—[London Answers.

...NS WILL ...VES SURPRISE

...ation to Amount to Only $40,000

...and Daughter Will Be Beneficiaries

...d of Father and Sons Left for Tomorrow

...Staff Correspondent

..., Dec. 9.—The will of ... Stevens, Pasadena bank ... the yesterday shot and ... two sons and then him... stated today that his estate ... as was first estimated. ... time, bank officials and ... associates reiterated their ... that financial troubles were ... the difficulties which led ... to the will, Mr. Stevens ... $171,000 and liabilities ... leaving an estate of ... In addition to this ... insurance policy, ... widow, Mrs. Elizabeth ... will go to the widow ... Christ. The will pro... the sons also should share ... the bequests, "provided ... living at the time of my ... will bears the date of ... last.

MASS FOR FUNERAL

... Stevens and her daugh... prostration at the new... home at 807 Camino ... plans have been com... triple funeral service ... for Mr. Stevens and the ... Randolph E. Stevens, Jr., 20, ... 16. There will be no in...

...which will be attended ... members of the family and ... friends, will be con... the chapel of Turner & ... Hemp services and Holly ... Rose cemeteries will follow ... Dr. C. Hankin Barnes, ... James Episcopal Church, ... of which the ... were members, will ... the services.

...ents of yesterday ... related today by police ... the belief gave to ... the Stevens had planned ... murder and suicide for ...

SUICIDE PLANNING

... and composure th... younger son from school. ... to a secluded spot where ... him to death, and his subse... of the older son and ... Indiana Sanatorium. ... the course of events ... carefully planned.

... written to John ... Jr., Arvin W. Brand and ... McDonnell, friends and ... it is indicated that Mr. ... acted on the double mur... entirely definitely about a ... In these three notes, Ste... that his problems were ... beyond the capacity for bearing ... followed the course he ... by references to the ... of his estate and the fu...

... apparently was ... the time that the con... Jessie, Jr., made it neces... to enter the Los An... sanitarium. The youth's ... followed by a skull frac... ... ago near Ann ... while a student at the ... there. George, the ... is said to have been ...

DIVES BLASTED

... that the father ... his namesake appar... destroyed irreparably ... entered the sanatorium. ... that he would never re... under his load of grief, ... and but death for the ...

... of the estate in which ... was held in Pasadena ... the tributes paid ... the city's financial ... were unanimous in pro... them associate a man of ... ability and charm, ... and devoted to Mrs. Ste... ... of his disappoint... ... and she had no ... to come. ... and the daughter have ... plans for the future.

TWO BOYS ARRESTED IN HOLD-UP

Juvenile Suspects Held for Robbery of Younger Lad in Lunch Wagon

Two boys, but 14 years of age, were arrested yesterday on suspicion of having held up another boy, 12, while the latter was in charge of a lunch wagon.

The suspected boys were taken into custody at their homes by Newton street police detectives after Raymond Garcia of 2236 East Eighth street, identified them as having held him up and robbed him of 84 and some candy late Thursday night, according to the detectives' report.

Garcia told the detectives that Nick Lazar, proprietor of the lunch wagon, had left him in charge while he went on an errand. Soon after he departed the two suspected boys, he said, appeared, and while one held him down on the floor of the lunch wagon the other took the money and candy.

Confronted by their victim the two boys confessed that they had taken the money from Garcia, the detectives report. They were turned over to the juvenile authorities. The problem of what to do with the lads was taken up by Captain of Detectives Marden, head of the police crime prevention bureau.

IRONY! LEAD PUT IN MATE BALKS GOLD

Woman Refused Alimony from Husband She Shot During Love Quarrel

The jury acquitted Mrs. Mabel S. Drummond when she was charged with shooting her husband, George A. Drummond, but the bullets he still carries from the affray for which she was tried prevented her from getting any alimony from him yesterday.

"I can't earn enough to move than support myself," Drummond told Judge Beecher, when he was in alimony court on Mrs. Drummond's petition for an allowance.

"Why not?" Judge Beecher wanted to know.

"Because I'm still carrying those bullets and they have reduced my earning power," Drummond replied.

Judge Beecher considered that a good reason for not paying alimony and declined to make an order.

The shooting, which occurred last January, is reported to have followed Mrs. Drummond's discovery that her husband was paying attentions to another woman.

TWO MOTOR DRIVERS GET JAIL TERMS

Both Charged With Auto Collisions While Under Influence of Liquor

Fifteen-day terms in the City Jail were imposed yesterday by Municipal Judge Valentine on two motorists who crashed into other cars while under the asserted influence of intoxicants. Both were charged with reckless driving. The drivers are Andre J. Vasquette, 23 years of age, a waiter, of 818 West Eighteenth street, and Jack O'Dell, 27, a steam-shovel operator, of 584 East Avenue 28.

O'Dell drove into the automobile driven by Howard Wilson of 522 East Avenue 28 at Griffin avenue and Avenue 26 on the 4th inst., seriously injuring Mrs. O'Dell, a passenger in the car, testimony showed. A physician who examined the driver said he had been drinking.

Police arrested Vasquette at Crenshaw Boulevard and Washington street on November 24, last, when he is asserted to have run into the automobile driven by Earl Elliott of 2551½ Stirtieth street. A police physician said he also was under the influence of intoxicants.

ARRESTED MAN TRIES TO END LIFE

Grocer Jabs Ice Pick Into Throat When Police Find Liquor, They Report

As he was about to be arrested for possession of liquor in his small grocery store at 8003 Reseda Boulevard yesterday, John Toubin, 50 years of age, tried to take his own life by jabbing an ice pick into his throat, police report. He was taken to the Emergency Hospital at Van Nuys and is in a critical condition from loss of blood.

Officers Clark, Crane and Hudson of the valley division found three cases of liquor in Toubin's place of business, they reported, and when they ordered the owner to accompany them to the station he suddenly grabbed the pick and started sticking it into his neck. The officers rushed to him and took the sharp implement away, but not before he had managed to inflict several wounds.

CHIROPRACTORS TO DISCUSS STANDARDS

Dr. Samuel J. Howell, president of the Progressive Chiropractors' Association, will speak on "Higher Educational Standards" at a special meeting of the association in the Fabriotic Building, 1816 South Figueroa street, at 8 p.m. today. About 1000 members are expected to attend. After the president's address, there is to be a general discussion of proposed changes in the State Chiropractors' Initiative law, designed to require a higher educational standard for chiropractors and chiropractic colleges in California. Dr. Paul E. Stretch of Hollywood will preside.

Coulter Dry Goods Co

FOUNDED in 1878

Suggestions for Holiday Gifts

Gift Suggestions—

Antelope Bags Specially Priced $6.45

—The antelope bags are very much the fad this season and as they are so lovely to look upon they would make a very lovely gift for Christmas, and these priced so low would meet the demand for economy.
—In black and brown in envelope and back strap style in plain or with Rhinestone ornaments.

(Coulter's—First Floor)

Novelty Jewelry Specially Priced $1.95

—For those who love to wear a bit of jewelry to match a frock this sale presents many opportunities for picking up an exceptional pin, or an interesting necklace, bracelets, earrings, or a pendant necklace.

(Coulter's—First Floor)

Why Not Give a Line-a-Day Diary Priced $2.00 to $15.00

—Of real leather and of cloth imitation, that come in several attractive colors, and in black for those who prefer the more sedate. In one, three or five year styles, and some have lock and key.
—Also the 1928 Date Books are ready, 35c to $5.

(Coulter's—First Floor)

Simple Frocks for Sports and Street . $19.50

—The smartness of simplicity is a fact known to many of the most fashionable, and these winter models developed of Jersey Kasha and novelty weaves in one and two piece styles will go smartly to the classroom, the office, or informals at the club.

—Not all sizes in every model but models in sizes from 14 to 44.

(Coulter's—Third Floor)

Charming Ribbon Novelties

That Make Delightful Gifts!

at 50c

—One may select ribbon garters, ribbon handkerchief cases, and sachets, lovely ribbon shoe trees and coat hangers, and other novelties.

at $3.75

—Velvet ribbon coat hangers are shown in gay bright shades and trimmed daintily with French flowers.

$1.25 to $3.50

—Ribbon novelties made up into sets of garters and vanity cases, garters with handkerchiefs, shoe trees and garters, that are pretty with laces and flowers, etc.

(Coulter's—First Floor)

Lace Spreads of Russian Filet Special $7.50 Each

—Table or bed spreads of the Russian filet done in coarse, ecru thread are proving very popular in our lace section. These would make lovely gifts for Christmas, as they are not only beautiful but very serviceable as well.

Tie and Silk Handkerchief to Match, in box, $2.00

—A very large assortment of colors that would blend with the sports suits. Designers painted by hand are very effective, and add to the unusualness of these sets.

(Coulter's—First Floor)

Silver Plated Salt and Peppers $1.00 pair

—Attractive silver plated salt and pepper shakers in a very interesting assortment of patterns. These come nicely boxed ready for the practical and acceptable gift.

(Coulter's—First Floor)

Stationery, 75c

—A group specially purchased with the idea of an attractive yet inexpensive gift in mind. Novelty boxes, with good paper and fancy lined envelopes make these well worth purchasing with the gift in mind.

(Coulter's—First Floor)

Bags for Evening Wear Special $2.95

—Dainty envelope styles of white moire studded richly with rhinestones would make a charming gift for a girl or woman. And these are specially priced too for the holidays.

(Coulter's—First Floor)

Perfume Section *Is Sweet With Lovely Gifts*

—Perfumes are also so fragrant and hold an illusive charm for women, and what could be more exquisite than perfume for gifts.

Caron Les Pois de Senteur de Chez Moi Perfume, 2 oz. . . $35.00

Caron Les Pois de Senteur de Chez Moi Face Powder, $6.00 box

Caron Nuit de Noel Perfume (Christmas Eve.), 2 oz. $27.00

Caron Narcisse Noir Perfumes, $3 to $13.50

Caron Le Tabac Bond Perfume $16.50

Also the Delicate

Ybry Parfums
Femme of Paris, $16.50 & $30.00
Desir Du Coeur, $16.50 & $30.00

Ybry Toilet Waters $30.00
Ciro Jasmine Perfume $2.50, $6.00
Ciro Bouquet Antique Perfume $7.50, $12.50
Chanel Parfums . . . . . $4.50 to $26.75
Chanel Toilet Waters . . . . . $5.50 to $9.50
Chanel Face Powder $3.75 . . . $6 and $10
Musical Jugs . . . . . $6.95 and $8.75
Musical Powder Boxes . . . $7.50 and $12.50
Musical Alarm Clocks $8.50

Pearl Tone Toilet Sets, $19.50

—In silk lined box, 3 pieces, comb, brush and mirror, comes in dainty tones of rose, blue, maize, green and bubble pearl.

Pearl Tone Toilet Sets, $17.50

—In silk lined box, containing 6 pieces.

Pearl Tone Toilet Sets, $39.50

—In silk lined box containing 10 pieces.

Dainty Boudoir Clocks to Match Toilet Sets

—(Guaranteed) $2.95.

Gold and Jewel Toilet Sets

Brush, comb and mirror, **$32.50 and $39.50.**

Jade and Gold Colored Toilet Set, $50.00

Tray, atomizer, powder bowl and 2 perfume bottles.

Combination Perfume Sets $3.00 to $20.00

—Well-known makes of Coty's, Houbigant, Woodworth, Hudnut, Yardley and Raquel and others.

Military Sets, $4.95 to $17.50

—Natural wood and ebony sets that come in 3-piece and 4-piece styles.

(Coulter's—First Floor)

Saturday, Special on

Lovely Pure Silk Hose, ... $1.75

3 for $5.00

—Women's pure silk full fashioned hose, every one perfect and silk to the top, with a lisle sole of fine even weave. The lovely new colors that are quite the vogue in Paris are also shown at this low price.

—Rose	—French Nude	—Sunburn
—Taupe	—Samoa	—Shell Gray
—White	—Black	—Gun Metal

(Coulter's—First Floor)

California Fruit Packs

Are Ideal Gifts

—Do not delay in selecting a gift of these delicious California products to ship to your eastern friends and relatives. We will ship your selection on specified date so that it will reach destination in time for Christmas delivery.

Among the luscious assortment

Memorie Chest of California Fruits, $8.50
—An attractive container filled with 5 pounds of fruits and nuts.

Charm Chest, $5.75
—A delicious assortment of fruits and nuts, 5 pounds in all in a wooden box.

Glace Fruits, $1.00 pound
—Pineapple, pears, cherries, prunes, packed in from 1 to 10 pound boxes, priced $1 to $10.

Sunrise Pack, $3.50
—Another California fruit pack that is made with sun-kissed fruits arranged in a fan shape in box. 3 pounds.

California Dream, $1.50
1½ pounds of stuffed figs and glace fruits in a decorated tin container.

Sweet Pickled Figs, $5.50
—A one-gallon keg filled with Klukadota figs, pickled, which are delicious for salads or as a relish.

Fruit Cakes
—Delicious fruit cakes in 2, 3 and 5 pound sizes. Priced $2.25, $3.25 and $5.

(Coulter's—First Floor)

Wonderful Gifts for Girls

In Intermediate Section

Girls' Rayon Vest and Bloomer Sets, $1.95

—A special purchase in time for the Christmas gifts. A quality rayon in pastel shades fashion these vests and bloomers that are edged with dainty lace and trimmed with medallions. Really a most exceptional value. 6 to 14 yrs.

Clever Little Coolie Coats of Challis, $3.95

—Right from the Orient to Coulter's for the Christmas gift. Lovely bright colors and pretty patterns in these coats for the miss from 6 to 12 years.
—Many other items of interest for girls in this section.

Rayon Pajamas, Special $2.95

—Two-piece pajamas piped with contrasting colors, come in the same shades as vest and bloomers.

(Coulter's—Intermediate Section—Fourth Floor

"Shorts" for Gifts for Miss and Matron Priced $3.95

Knicker Shorts

—Clever little short bloomers fashioned of fine quality glove silk and beautifully tailored with reinforcements at wearing points.

"Habitee" Shorts

—A style that has proved most popular as it is made along the lines of riding knickers. An elastic across the back allows for fullness.

Boyish Shorts

—Lustrous silk fashioned in straight little "track Pants" styles. Daintily feminine with fine picot edge finish at the knee.

(Coulter's—Fourth Floor—Knit Underwear Section)

RADIO ACTIVITIES

From Broadcasting Stations to Receiving Sets

OPERATIC BILL ON AIR TONIGHT

Coast Network Will Present "Faust Frivolities"

New Feature Announced for Sunday Radio Schedule

Postponement of Grid Game Alters Broadcast Plans

BY DR. RALPH L. POWER

After a week which has been notoriously prosaic in the way of radio programs the week-end gives promise of several good features, some of them new and others regularly scheduled events.

Due to calling off the annual fire and police department football clash scheduled for the Coliseum this afternoon, broadcast of the event has been postponed. KHJ, the Don Lee station, was to have made the broadcast with Bill Henry, Sunday Editor of The Times, at the microphone.

OPERATIC BROADCAST

Tonight a modern arrangement of a famous opera will be on the air at 8 o'clock when the Pacific Coast network offers "Faust Frivolities," while the high light of the 9 o'clock chain broadcast will be Alma Peterson, dramatic soprano, who has an international reputation in music circles.

In San Diego KFSD will have a San Diego High school program at 7 p.m. in diversified strain while over in Pasadena KPSN will begin its feature concert hour at 8 o'clock.

The usual Saturday night hour of "Musical Masterpieces" program will be KFON's stellar attraction on the 10 to 11 o'clock hour.

SUNDAY FEATURE

One of the shortcomings of California radio programs has been the lack of Sunday programs other than those strictly of a religious nature.

A month or so ago KGFJ started to go on the air from 9 o'clock in the morning until 2:30 p.m. with a series of phonograph record releases. For a time this seemed to fill the bill so far as many fans were concerned.

But there is more in store for the radio audience with KFOX tomorrow inaugurating a 4 to 5:30 o'clock Sunday afternoon feature with organ music, vocal soloists and a mixed quartet on the bill.

Not to be lacking in furnishing the best for radio fans on Sundays, the only day that many people have much time to listen in, KHJ now is on its new Sunday schedule of hours.

KHJ now operates Sunday on the 9 to 10 a.m. hour with a concert program which is followed by the half-hour studio sermon and then the services and music from the First Methodist Episcopal Church from 10:30 to 12:30.

CONCERT HOUR

At 4 o'clock there is a concert hour Tomorrow's special presentation will be in the form of a Victor Herbert hour.

Commencing at 6 p.m. Sundays the station goes on the air with a dinner hour concert, followed by the Los Angeles Times world-wide news at 6:45; the first M. E. Church via remote control from 7 to 8; and a two-hour studio concert following the services.

Although KHJ, under its new management, has not entirely arranged its new daytime schedule there already are new broadcast hours for listeners.

Commencing at 12:30 on week days there is an hour program which opens with news items' stock-market reports, weather data, announcements of civic interest and studio music.

Then at 3 o'clock there is an afternoon matinee program presented by the Matinee Melody Masters. Commencing next week the station will inaugurate a new hour at 4 p.m. on week days when educational lectures and talks will be given.

High Score Won by Hanson Dairy

At the recent meeting of the Pacific Slope Dairy Show held at Oakland, Hanson Quality milk received a score of 97 on grade "A" pasteurized milk, against the winning score of 97.3 in competition with the best milk from the eleven Western States, which comprise the Pacific Slope.

In the contest recently closed only regular stock milk was used by all competitors and the scores reflect the exact quality of the milk sold not alone by the Hansen dairy, but by all other creameries.

CLUB PICKS YULE SONG

The Choral Club of the University of California at Los Angeles will sing Rossini's "Stabat Mater" in conjunction with the Philharmonic Orchestra program to be given the 22nd and 23rd inst. The club is composed of 125 students. It was also announced that the club will repeat the Ninth Symphony by Beethoven next March in conjunction with the symphony orchestra. This is in response to a persistent demand for the performance following its rendition by the club last season.

FIRE FIGHTERS THANKED

The Sunset Canyon Country Club yesterday expressed to the City Council its appreciation for the efforts expended by Los Angeles city in fighting the Verdugo Hills fire.

PAR-VOLT
WOUND CONDENSERS

are available in capacity and voltage ratings suitable for all radio and audio frequency by-pass and filter work.

Price K. and V.V.T. Every	Mfds.	Price K. and V.V.T. Every
$ .85	0.1	$1.25
.95	0.25	1.50
1.00	0.5	2.00
1.25	1.0	2.50
2.25	2.0	3.50
4.00	4.0	6.00

Series G-1,500 Volt Duty
1 Mfd.—$5.00 2 Mfds.—$7.00 4 Mfds.—$12.00
Buffer Condensers 0.1-Zero — 0.1 Mfd.—$1.75

Made and guaranteed by
THE ACME WIRE CO.
New Haven, Connecticut
8132-4

The RADIO DIAL Hour by Hour

Midnight to 6:30 a.m.

KGFJ (304.3 M., 1440 K.)—Phonograph records.

6:30 to 7 a.m.

KGFJ (304.3 M., 1440 K.)—Teddy Grossmith's orchestra at 6:30.
KNX (336.9 M., 890 K.)—Gold Seal exercises at 6:45.
KFOX (422.3 M., 710 K.)—Health exercises at 6:45.
KTAB (250.2 M., 1070 K.)—Health exercises at 6:45.

7 to 8 a.m.

KFRC (454.3 M., 660 K.)—Seal Rock program.
KFWI (267.7 M., 1120 K.)—Health exercises.
KGFJ (304.3 M., 1440 K.)—Teddy Grossmith's orchestra.
KMIC (233.7 M., 1340 K.)—Shopping hour, with records.
KMTR (329 M., 370 K.)—Seven's setting-up exercises; music.
KNX (336.9 M., 890 K.)—Gold Seal exercises.
KFOX (422.3 M., 710 K.)—Health exercises.
KTAB (250.2 M., 1070 K.)—Good cheer hour.

8 to 9 a.m.

KFRC (454.3 M., 660 K.)—Musical hour.
KFWI (267.7 M., 1120 K.)—Breakfast program at 8:20.
KFWD (208.2 M., 1440 K.)—Music at 9:30.
KGFJ (304.3 M., 1410 K.)—Grossmith's orchestra to 8:50; Gordon Smith's radiotising hour at 8:50.
KMIC (233.7 M., 1340 K.)—Three California Poppies.
KMTR (329 M., 370 K.)—Music; time at 8:45.
KNX (336.9 M., 890 K.)—Prayer; time at 8:55.
KFOX (422.3 M., 710 K.)—Skeptigram hour.
KTAB (250.2 M., 1070 K.)—Prayer at 8:35.

9 to 10 a.m.

KFON (261.4 M., 1240 K.)—Studio music at 9:30
KFWI (267.7 M., 1120 K.)—Music recital.
KGER (215.7 M., 1390 K.)—Prayer and records.
KGFJ (304.3 M., 1440 K.)—Gordon Smith's radiotising hour to 9:30.
KMIC (233.7 M., 1340 K.)—New idea shopping tour.
KMTR (326 M., 370 K.)—Sylvia, the blind seer.
KNX (336.9 M., 890 K.)—Rittenhouse's shopping news.
KTAB (250.2 M., 1070 K.)—Shopping hour at 9:35.

10 to 11 a.m.

KELW (228.9 M., 1310 K.)—Promotion hour.
KFON (261.4 M., 1240 K.)—Talks and music.
KFRC (454.3 M., 660 K.)—Radio hour.
KFSD (440.9 M., 680 K.)—Shopping hour.
KFSG (275.1 M., 1090 K.)—Sunshine hour at 10:30.
KFVD (508.2 M., 1440 K.)—Music and trade winds.
KFWB (261.2 M., 1150 K.)—Classified hour to 11:30; shopping news at 11:30.
KGER (215.7 M., 1390 K.)—Concert trio.
KMTR (329 M., 370 K.)—Charlie Wellman's hour.
KPLA (252 M., 1190 K.)—Jazzo Kazoo's hour.
KPO (422.3 M., 710 K.)—Kaufman's Hawaiians at 11:20.
KTAB (250.2 M., 1070 K.)—Noonday concert at 11:30.

12 Noon to 1 p.m.

KELW (228.9 M., 1310 K.)—Press hour.
KFON (261.4 M., 1240 K.)—Feature hour.
KFOX (422.3 M., 710 K.)—Music.
KFRC (454.3 M., 660 K.)—Sherman Clay concert.
KFSG (275.1 M., 1090 K.)—Music to 12:35
KFWB (261.2 M., 1150 K.)—Shopping news to 12:30; what's on at 12:30.
KFWO (299.8 M., 1000 K.)—Hotel St. Catherine orchestra at 12:30.
KGER (215.7 M., 1390 K.)—Request hour.
KGFJ (304.3 M., 1440 K.)—Merchants' Adv. features.
KHJ (416.4 M., 720 K.)—Los Angeles Times world-wide news at 12:30; studio music.
KMIC (233.7 M., 1340 K.)—Sunny Jim's hour.
KMTR (326 M., 370 K.)—Luncheon bulletins at 12:30.
KNX (336.9 M., 890 K.)—Music; Alber's Quartet.
KPO (422.3 M., 710 K.)—Hawe's Hawaiians.
KPSN (315.6 M., 950 K.)—News at 12:15.
KTAB (250.2 M., 1070 K.)—Noon hour.

1 to 2 p.m.

KELW (228.9 M., 1310 K.)—Press hour.
KFON (261.4 M., 1240 K.)—Moonlight Serenaders.
KFWB (261.2 M., 1150 K.)—Who's who to 1:30; classified hour at 1:30.
KFWO (299.8 M., 1000 K.)—Hotel St. Catherine orchestra.
KHJ (416.4 M., 720 K.)—Fire and Police Depts. football game from Coliseum, Bill Henry announcing; news items' stock-market reports, weather data, announcements of civic interest and studio music.
KMIC (233.7 M., 1340 K.)—Sunny Jim's hour.
KMTR (326 M., 370 K.)—Press hour at 1:30.
KNRC (374.8 M., 800 K.)—K. and K. program at 1:30.
KNX (336.9 M., 890 K.)—The Bookworm at 1:20.
KPO (422.3 M., 710 K.)—KPO orchestra.
KQW (296.9 M., 1010 K.)—Wynn's friendly hour to 2:30.

2 to 3 p.m.

KFON (261.4 M., 1240 K.)—Music: Long Beach Municipal Band.
KFSG (275.1 M., 1090 K.)—Gray Studio hour to 2:30.
KFWB (261.2 M., 1150 K.)—Classified hour to 3:30; Mayfair Hotel orchestra at 2:30.
KGER (215.7 M., 1390 K.)—Music; Long Beach Municipal Band.
KGFJ (304.3 M., 1440 K.)—Merchants' Adv. features.
KHJ (416.4 M., 720 K.)—Coliseum football.
KLX (508.2 M., 590 K.)—Music.
KMIC (233.7 M., 1340 K.)—Eddie Burnes frolic.
KMTR (326 M., 370 K.)—Press hour to 2:30.
KNRC (374.8 M., 800 K.)—Program.
KNX (336.9 M., 890 K.)—Music.
KPO (422.3 M., 710 K.)—KPO orchestra.
KQW (296.9 M., 1010 K.)—Wynn's friendly hour to 2:30.

3 to 4 p.m.

KFON (261.4 M., 1240 K.)—Long Beach Municipal Band.
KFSG (275.1 M., 1090 K.)—Mayfair Hotel orchestra to 3:30; studio music at 3:30; Cinderella Ballroom at 3:45.
KGER (215.7 M., 1390 K.)—Long Beach Municipal Band.
KGFJ (304.3 M., 1440 K.)—Merchants' Adv. Bureau to 3:30; Gordon Smith's radiotising hour at 3:30.
KHJ (416.4 M., 720 K.)—Coliseum football.
KLX (508.2 M., 590 K.)—Football.
KMIC (233.7 M., 1340 K.)—Eddie Burnes frolic.
KNRC (374.8 M., 800 K.)—Concert program.
KNX (336.9 M., 890 K.)—Music.
KPLA (252 M., 1190 K.)—Music.
KPO (422.3 M., 710 K.)—Football.

4 to 5 p.m.

KFON (261.4 M., 1240 K.)—News items, Frank Goss; music.
KFSG (275.1 M., 1090 K.)—Music to 4:30.
KFWB (261.2 M., 1150 K.)—Music at 4:30.
KFWO (299.8 M., 1000 K.)—Cinderella Ballroom to 4:45; air circus at 4:45.
KGER (215.7 M., 1390 K.)—Concert trio.
KGFJ (304.3 M., 1440 K.)—Gordon Smith's radiotising hour to 4:30.
KMIC (233.7 M., 1340 K.)—Eddie Burnes frolic.
KMTR (326 M., 370 K.)—Walter Braddock to 5:30.
KNRC (374.8 M., 800 K.)—Music to 4:30.
KNX (336.9 M., 890 K.)—Program.
KPLA (252 M., 1190 K.)—Air Castle at 4:30.
KPO (422.3 M., 710 K.)—Football.
KTAB (250.2 M., 1070 K.)—Uncle Charley's program.

5 to 6 p.m.

KFI (468.5 M., 640 K.)—Social Club Orchestra at 5:30.
KFON (261.4 M., 1240 K.)—Plasky Wiggly Concert Orchestra.
KFOX (422.4 M., 1290 K.)—Scooter hour.
KFRC (454.3 M., 660 K.)—Studio hour at 5:30.
KFVD (508.2 M., 1440 K.)—Music and trade winds.
KFWB (261.2 M., 850 K.)—Air circus to 5:45; radio review to 5:45; Tom Tuttler at 5:45.
KFWI (267.7 M., 1120 K.)—Brunswick concert to 5:30; construction reports at 5:30.
KGER (215.7 M., 1390 K.)—Children's hour.
KMIC (233.7 M., 1340 K.)—Moonlight Ballroom Orchestra.
KLX (508.2 M., 590 K.)—Brother Bob Club at 5:30.
KMTR (329 M., 370 K.)—White King male quartet at 5:30.
KNX (336.9 M., 890 K.)—Program.
KPLA (252 M., 1190 K.)—Sandman frolic.
KPO (422.3 M., 710 K.)—Children's hour.
KQW (296.9 M., 1010 K.)—Vocal sextet at 5:30.
KTAB (250.2 M., 1070 K.)—Who's Who hour.

6 to 7 p.m.

KELW (228.9 M., 1310 K.)—California string quartet.
KFI (468.5 M., 640 K.)—Vest pocket program.
KFON (261.4 M., 1240 K.)—Plasky Wiggly concert ensemble.
KFOX (422.4 M., 1290 K.)—Pantrage hour.
KFRC (454.3 M., 660 K.)—The Cadillacs.
KFSD (440.9 M., 680 K.)—Nightly musical review.
KFSG (275.1 M., 1090 K.)—Angelus hour at 6:30.
KFWB (261.2 M., 850 K.)—Dinner hour program.
KFWI (267.7 M., 1120 K.)—Dinner hour concert.
KFWO (299.8 M., 1000 K.)—Hotel St. Catherine Orchestra at 6:30.
KGER (215.7 M., 1390 K.)—Concert trio.
KGFJ (304.3 M., 1440 K.)—Auto-ality service hour.
KGO (384.4 M., 780 K.)—Dinner hour concert.
KHJ (416.4 M., 720 K.)—Los Angeles Times world-wide news at 6:45.
KLX (508.2 M., 590 K.)—Dinner concert.
KMIC (233.7 M., 1340 K.)—Moonlight Ballroom.
KMTR (326 M., 370 K.)—Marguerite Le Grand trio.
KNRC (374.8 M., 800 K.)—Cue del Mar organ.
KNX (336.9 M., 890 K.)—Biltmore Hotel Orchestra.
KPLA (252 M., 1190 K.)—Dinner hour music.
KPO (422.3 M., 710 K.)—Town Crier.
KPSN (315.6 M., 950 K.)—News at 6:00.
KQW (296.9 M., 1010 K.)—Vocal sextet to 6:45; Farmers' Exchange at 6:45.
KTAB (250.2 M., 1070 K.)—Alameda county growers' program.

7 to 8 p.m.

KELW (228.9 M., 1310 K.)—Feature hour.
KFI (468.5 M., 640 K.)—Wilfred Fletcher, tenor, and others.
KFON (261.4 M., 1240 K.)—Plasky Wiggly Revue.
KFOX (422.4 M., 1290 K.)—Louise Mosely Trio.
KFRC (454.3 M., 660 K.)—The Cadillacs to 7:30.
KFSD (440.9 M., 680 K.)—San Diego High School program.
KFSG (275.1 M., 1090 K.)—Angelus Temple services.
KFWB (261.2 M., 850 K.)—Drama to 7:30; music to 7:50; news at 7:55.
KFWO (299.8 M., 1000 K.)—Hotel St. Catherine Orchestra.
KGER (215.7 M., 1390 K.)—Music; Long Beach Municipal Band.
KGFJ (304.3 M., 1440 K.)—Gordon Smith's radiotising hour.
KGO (384.4 M., 780 K.)—Reports to 7:50.
KHJ (416.4 M., 720 K.)—Studio concert orchestra.
KLX (508.2 M., 590 K.)—News to 7:30.
KMIC (233.7 M., 1340 K.)—Barnett Trio.
KMTR (326 M., 370 K.)—Studio hour.
KNRC (374.8 M., 800 K.)—Merchants' preview.
KNX (336.9 M., 890 K.)—Music.
KPLA (252 M., 1190 K.)—Orton and his ukulele.
KQW (296.9 M., 1010 K.)—Farm topics to 7:30.
KTAB (250.2 M., 1070 K.)—Shopping news to 7:30.
KTBI (288.3 M., 1040 K.)—Children's hour at 7:15.

8 to 9 p.m.

KELW (228.9 M., 1310 K.)—Howard Cavenah and others.
KFI (468.5 M., 640 K.)—R.C.A. hour over N.B.C.
KFON (261.4 M., 1240 K.)—Masterpiece hour.
KFQZ (225.4 M., 1290 K.)—Tivoli Four.
KFRC (454.3 M., 660 K.)—Hotel Mark Hopkins Orchestra.
KFSD (440.9 M., 680 K.)—Airfan broadcast.
KFSG (275.1 M., 1090 K.)—Aimee McPherson to 9:30.
KFVD (508.2 M., 1440 K.)—Studio hour.
KFWB (261.2 M., 850 K.)—Cinderella Roof Orchestra.
KFWI (267.7 M., 1120 K.)—Harriett Lewis and others.
KFWO (299.8 M., 1000 K.)—Fruitvale music studio hour.
KGER (215.7 M., 1390 K.)—Long Beach Municipal Band.
KGFJ (304.3 M., 1440 K.)—El Patio Ballroom.
KGO (384.4 M., 780 K.)—N.B.C. hour.
KFWB (261.2 M., 850 K.)—Cinderella Roof Orchestra.
KFWI (267.7 M., 1120 K.)—Harriett Lewis and others.
KFWO (299.8 M., 1000 K.)—Fruitvale music studio hour.
KGER (215.7 M., 1390 K.)—Long Beach Municipal Band.
KGFJ (304.3 M., 1440 K.)—El Patio Ballroom.
KGO (384.4 M., 780 K.)—N.B.C. hour.
KFWB (261.2 M., 850 K.)—Cinderella Roof Orchestra.
KFWI (267.7 M., 1120 K.)—Harriett Lewis and others.
KFWO (299.8 M., 1000 K.)—Fruitvale music studio hour.
KGER (215.7 M., 1390 K.)—Newcomb Trio.
KGO (384.4 M., 780 K.)—N.B.C. hour.
KHJ (416.4 M., 720 K.)—Cadillac-La Salle concert orchestra; Dash sisters; Ben and Bernice.
KMIC (233.7 M., 1340 K.)—The Melody Maids.
KMTR (326 M., 370 K.)—Courtesy program.
KNRC (374.8 M., 800 K.)—Gables Club.
KNX (336.9 M., 890 K.)—Features.
KPLA (252 M., 1190 K.)—Dare sisters.
KPO (422.3 M., 710 K.)—N.B.C. hour.

9 to 10 p.m.

KELW (228.9 M., 1310 K.)—Eva Jenkins and others.
KFI (468.5 M., 640 K.)—N.B.C. hour, Philadelphia Storage Battery Company; Alma Peterson and others.
KFON (261.4 M., 1240 K.)—Masterpiece hour.
KFQZ (225.4 M., 1290 K.)—Tivoli Four.
KFRC (454.3 M., 660 K.)—Hotel Mark Hopkins Orchestra.
KFSD (440.9 M., 680 K.)—Airfan broadcast.
KFSG (275.1 M., 1090 K.)—Aimee McPherson to 9:30.
KFVD (508.2 M., 1440 K.)—Studio hour.
KFWB (261.2 M., 850 K.)—Cinderella Roof Orchestra.
KFWI (267.7 M., 1120 K.)—Harriett Lewis and others.
KFWO (299.8 M., 1000 K.)—Fruitvale music studio hour.
KGER (215.7 M., 1390 K.)—Long Beach Municipal Band.
KGFJ (304.3 M., 1440 K.)—El Patio Ballroom.
KGO (384.4 M., 780 K.)—N.B.C. hour.
KFWB (261.2 M., 850 K.)—Cinderella Roof Orchestra.
KFWI (267.7 M., 1120 K.)—Harriett Lewis and others.
KFWO (299.8 M., 1000 K.)—Fruitvale music studio hour.
KGER (215.7 M., 1390 K.)—Newcomb Trio.
KGO (384.4 M., 780 K.)—N.B.C. hour.
KHJ (416.4 M., 720 K.)—Cadillac-La Salle concert orchestra; Dash sisters; Ben and Bernice.
KMIC (233.7 M., 1340 K.)—The Melody Maids.
KMTR (326 M., 370 K.)—Courtesy program.
KNRC (374.8 M., 800 K.)—Gables Club.
KNX (336.9 M., 890 K.)—Features.
KPLA (252 M., 1190 K.)—Dare sisters.
KPO (422.3 M., 710 K.)—N.B.C. hour.

10 to 11 p.m.

KFI (468.5 M., 640 K.)—Packard hour.
KFON (261.4 M., 1240 K.)—Pacific Coast Club.
KFQZ (225.4 M., 1290 K.)—Jack Lee's Orchestra.
KFRC (454.3 M., 660 K.)—Dance music.
KFVD (508.2 M., 1440 K.)—Mann Bros. Syncopaters.
KFWB (261.2 M., 850 K.)—Mayfair Hotel orchestra.
KFWI (267.7 M., 1120 K.)—Surprise hour
KGER (215.7 M., 1390 K.)—Silver Three.
KGO (384.4 M., 780 K.)—Music.
KMIC (233.7 M., 1340 K.)—Ambassador Ballroom.
KMTR (326 M., 370 K.)—Miller's Cafe Lafayette
KNX (336.9 M., 890 K.)—Biltmore Hotel Orchestra.
KPLA (252 M., 1190 K.)—Ralph Harbey's Orchestra.
KPO (422.3 M., 710 K.)—Music.

11 p.m. to Midnight

KFI (468.5 M., 640 K.)—Midnight frolic.
KFON (261.4 M., 1240 K.)—Masonic Ballroom.
KFRC (454.3 M., 660 K.)—Dance music.
KFVD (508.2 M., 1440 K.)—Mann Bros. Syncopaters.
KFWB (261.2 M., 850 K.)—Mona Motor Oil Co.
KFWI (267.7 M., 1120 K.)—Gypsy Trio.
KFWO (299.8 M., 1000 K.)—Fruitvale music studio hour.
KGER (215.7 M., 1390 K.)—Long Beach Municipal Band.
KGFJ (304.3 M., 1440 K.)—El Patio Ballroom.
KGO (384.4 M., 780 K.)—N.B.C. hour.
KHJ (416.4 M., 720 K.)—California Ramblers.
KMTR (326 M., 370 K.)—Courtesy program.
KNRC (374.8 M., 800 K.)—Band concert.
KNX (336.9 M., 890 K.)—Features.
KPLA (252 M., 1190 K.)—Carlsmo String Quartet.
KPO (422.3 M., 710 K.)—N.B.C. hour.
KPSN (315.6 M., 950 K.)—Star-News concert.
KTAB (250.2 M., 1070 K.)—Mills College lectures.

After Midnight

KFI (468.5 M., 640 K.)—Saturday frolic to 2 a.m.
KFWI (267.7 M., 1120 K.)—Surprise program to 12:30 a.m.
KNX (336.9 M., 890 K.)—Midnight frolic to 2 a.m.

Miss Weir Will Speak Today at Trojan Meeting

Mary Wallace Weir, manager of the southwest division of the Near East College Association, just returned from Syria, is to be guest speaker at a luncheon meeting of Professional Pan-Hellenic Society of the University of Southern California today at the Elks' Club.

Miss Weir has completed a tour of six American colleges in the Near East, and will speak on opportunities for professional women in the Near East.

Miss Adelaide S. Baylor, head of the home economics division of the Federal Board of Vocational Education; Mrs. R. B. Von Kleinsmid, and Dean Mary Sinclair Crawford also will be guests of honor at the luncheon.

Professional Pan-Hellenic Association at Southern California includes the following women's sororities: Zeta Phi Eta, Kappa Beta Pi, Lambda Kappa Sigma, Sigma Alpha Iota, Pi Kappa Sigma, Sigma Omicron, Phi Beta, Phi Delta, Delta Phi, Chi Theta and Upsilon Alpha.

Street Work Assessments Get Approval

The City Council yesterday confirmed the assessments on the following improvements: Weldon avenue between Fletcher Drive and Chevy Chase Drive; Patio Place at Navarro street; Glen Alder at Beachwood Drive; Grape street between Santa Ana Boulevard and One Hundred and Tenth street; Fifth street between Flower and Boyleston streets; Texas avenue between Westgate and Centinela avenues; Sycamore avenue between De Longpre avenue and Santa Monica Boulevard, and Oakshire Drive between Cahuenga Boulevard and Passmore Drive.

Protests were denied against the improvement of Douillard street between Mozart and North Main streets and Eighty-eighth street between Menlo and Vermont avenues.

Appeals against confirmation of the assessments on the Cahuenga Boulevard storm-drain system were denied.

MEASURE GIVEN HELP

Employment of two additional clerks by City Treasurer Powell to obtain names and addresses of property owners affected by improvement act bonds was granted yesterday by the Finance Committee. They are to be employed for the remainder of the fiscal year.

PRIZE DOG GREETED BY MAYOR

Champion Also Visits Store and Theater

Boston Terrier Has Gay Time
Mayor Cryer, Caresses Clear the Way and Harry A. Sperl.

A DOG'S life seems to be a life worth while, as witnessed by the round of ceremonies participated in by Caresses Clear the Way, price Boston terrier, which recently swept all dogs before him in the grand tropales exhibition of the Los Angeles Kennel Club at the Ambassador Auditorium.

Wearing a gold-plated collar, Caresses was motored to the City Hall, where Mayor Cryer shook his aristocratic paw and officially proclaimed him king of dogdom.

He barked a short speech of acceptance to the Mayor and then was whisked away to a luncheon on dog biscuit and other delicacies, after which he greeted hundreds of children in the toy department of a downtown department store. In the evening the champion made a personal appearance on the stage of the Pantages Theater.

The idea to let all Los Angeles dog fanciers see its prize winner was that of Harry A. Sperl, distributor of the Gardner motor car in Southern California, and the trip of Caresses had the indorsement of the Los Angeles Kennel Club.

Mrs. Helen Carson, 501 North Serrano street, owner of the dog, accompanied him on his trip.

M.-G.-M. DIRECTOR SIGNS AGAIN

Tod Browning Will Continue Filming Mystery Stories; Mervyn LeRoy Assigned to Direct "Harold Teen;" Virginia Valli in "The Escape"

BY GRACE KINGSLEY

That noted creator of screen mystery drama, Tod Browning, who is responsible for such of Lon Chaney's successes as "The Unholy Three," "The Big City," "London After Midnight," and others, has been placed under a new contract by which his services remain exclusively with the Metro-Goldwyn-Mayer studios.

This announcement from the offices of Irving G. Thalberg sets at rest various rumors of other affiliations for the director and author. Browning has become almost representative of mystery dramas.

He will leave shortly after the first of the year for a tour of Europe, to be gone about three months, visiting all the principal cities.

Harold Teen to Screen

Youth isn't always a handicap, after all. First National officials announce, yesterday that they have as-

signed Mervyn LeRoy to direct the film version of that noted comic strip, "Harold Teen," because Mervyn is young and therefore in sympathy with youth.

The picture will be produced and supervised by Allan Dwan for Robert Kane Productions.

Of course Mervyn's youth isn't all the reason for choosing him. He has been successful in his other First National endeavors, including the last Charlie Murray-George Sidney picture, "Flying Romeos."

A search for someone to play the role of the irrepressible Harold has been going on quietly for some time, Kane said. The three most likely candidates at present are Arthur Lake, Eddie Quillan and Cleve Moore, the last-named a young brother of Colleen Moore.

Make "The Escape"

D. W. Griffith isn't to remake "The Escape"—the picture which served first to make Blanche Sweet famous—after all.

Instead, Fox Films will stand sponsor for it, with Virginia Valli in the star role. Miss Valli was given the script yesterday and last night was as enthusiastic as a child with a new toy.

Richard Rosson is to direct. He is busy selecting his cast.

Lew Cody Returns

Lew Cody is to return to Hollywood Tuesday morning. The actor has been on a ten weeks' vaudeville tour of the principal cities of the East and Middle West.

He will go back into pictures as soon as he arrives.

Marie Dressler to Travel

Just by way of a vacation, Marie Dressler is leaving tomorrow night for New York. She will be accompanied by Hedda Hopper.

While it is known that Miss Dressler has received a number of stage offers from New York and, while she admits that she will look into them while east, she confidently expects to be back for pictures within a few weeks.

Duncan Sisters Due Soon

The Duncan sisters, Vivian and Rosetta, will soon enliven Hollywood with their presence again. At present they are playing in Chicago, in vaudeville, after which they will fulfill an engagement at the Palace in New York. Then they will return home, according to word received by their family here, and will sign to produce pictures with one of two firms which have made offers to them.

B. P. Fineman to New York

B. P. Fineman, Paramount executive, has been ordered something hard to take. He was told by B. P. Schulberg, associate producer at the Lasky studios, to go Thursday morning to New York and see the best shows there with the view of purchasing such as are suited to pictures. Thursday night, Fineman took the train east.

Jetta Goudal Bulletin

Rumor is again rife to the effect that Jetta Goudal may reconcile her differences with the De Mille forces.

It appears that "The Forbidden Woman," starring Miss Goudal, is turning out to be a splendid picture and a great triumph for Jetta. The picture will open at Loew's State on Friday.

Dolores Comes Out of Silence

Coming out of the movie silence with a vengeance, Dolores Del Rio has just made a series of records which reproduce her voice in five languages. The records are to be used by exhibitors throughout the world and will be heard by their audiences before "Ramona," the star's latest picture, is shown.

Miss Del Rio first spoke in English, then Spanish, followed by records in Italian, French and Russian, all of which languages the star actually speaks.

Alan Crosland Finishes

Alan Crosland's contract with Warner Brothers being completed, his future plans are not certain.

The director's four last productions have played consecutively in the Warners' New York house for the past two years. These included two Barrymore pictures, "The Jazz Singer," which is proving a big success, and which stars Al Jolson, was another Crosland production.

Whether Crosland will accept one of two offers, or will free-lance, is not yet decided.

Warning!

On account of the delicate subjects and scenes, men and women will not be admitted together to see this picture. Exclusive reels and shows for

WOMEN ONLY
ORIGINAL
The Naked Truth
With HELENE CHADWICK and JACK MULHALL
Nothing like it on earth
It Shows Everything
ACTUAL SCENES
TALLYS Broadway Near 9th STARTS ALL Seats 50c MONDAY

THEATERS
SUBURBAN and NEIGHBORHOOD

WEST COAST THEATERS, INCORPORATED

LOS ANGELES

ADAMS (Formerly Garfield)
Sat.—Douglas MacLean in "Soft Cushions" Sun.—"The Lone Eagle" Mon., Tues.—Irene Rich in "The Desired Woman"

ALVARADO 770 S. Alvarado
Closed Indefinitely

ALHAMBRA
Sat., Sun., Mon., Tues.—Laura La Plante in "The Cat and the Canary"

ART 321 South Main Street
Sat.—"Borrowed Finery" "The Brave Cowboy" Sun.—Constance Talmadge in "Breakfast at Sunrise" Mon., Tues.—"Storm of the Heather"

BALBOA 6th and Vermont Ave.
Sat.—Rudolph Schildkraut in "A Hero in Hell" Sun., Mon.—"The Gay Retreat" Tues.—Lucille Loy in "The Angel of Broadway"

BOULEVARD

CRYSTAL 2906 Whittier Boulevard
Sat.—Mary Astor in "Rose of the Golden West" "The Chinese Parrot" Sun., Mon.—Marion Davies in "The Fair Co-ed" Tues.—Rudolph Schildkraut in "The Country Doctor"

FIGUEROA
Sat.—Laura La Plante in "The Cat and the Canary" Sun., Mon., Tues.—Virginia Valli in "East Side, West Side"

GRAND 118 South Main St.
Name Closed

HIGHLAND
Sat.—Sally O'Neil in "Sunny" Sun., Mon., Tues.—Wm. Boyd in "The Arabian Knight"

JEWEL
Sat.—Raymond Griffith in "Time to Love" "The Return of Boston Blackie" Sun., Mon.—Edmund Lowe in "Publicity Madness" "Salvation Jane" Tues.—Alice Prisco in "Body and Soul"

LIBERTY 230 South Main Street
Sat.—Pola Negri in "Paradise"

LYCEUM 327 South Spring Street
Sat., Sun.—Ronald Colman in "The Magic Flame" Mon., Tues.—"Jim, the Conqueror" "The Wreck"

MANCHESTER 330 West Manchester
Sat.—Hoot Gibson in "Galloping Fury" Sun., Mon., Tues.—Sally O'Neil in "Sally"

MESA Fremont and Anaheim Sts.
Sat.—Dorothy Mackaill in "The Crystal Cup" Sun., Mon.—Lewis Stone in "The Unwritten Law" Tues.—"The Gay Retreat"

MOON 846 South Main Street
Sat.—Vilma Banky in "The Magic Flame" Sun., Mon., Tues.—Richard Dix in "Cradle Snatchers"

OPTIC 332 South Main Street
Sat.—Louise Fazenda in "Simple Sis" "Sun Glorious Sons" Sun., Mon., Tues.—"Seed Stage"

RED MILL
Sat.—Douglas MacLean in "Soft Cushions" Sun., Mon.—Alice Prisco in "Body and Soul" Tues.—"The Girl From Rio"

REGENT 448 South Main Street
Sat.—"The Clown" "Gentlemen Prefer Blondes" Sun., Mon., Tues.—Marion Nixon in "The Chinese Parrot"

RITZ
Sat.—"The Lone Eagle" Sun., Mon.—Laura La Plante in "The Cat and the Canary" Tues.—Dorothy Mackaill in "The Crystal Cup"

ROYAL 1712 South Main Street
Sat.—Milton Sills in "Hard Boiled Haggerty" Sun.—Douglas MacLean in "Soft Cushions" Mon., Tues.—Irene Rich in "The Desired Woman"

SAN CARLOS At Grifith and E. Main
Sat.—Duke Daniels in "Duke, Girl, Swim" Sun., Mon., Tues.—Norma Talmadge in "Camille"

STARLAND At 3324 North Broadway
Sat.—Olive Borden in "The Joy Girl" Sun., Mon.—Jacqueline Logan in "The Blood Ship" Tues.—"On Ze Boulevard" "Hands"

SUNBEAM 38th and Compton
PROGRAM UNANNOUNCED

TIVOLI 6219 Central Avenue
Sat.—Gary Cooper in "The Last Outlaw" Sun., Mon.—Robert Ensworth in "The Blood Ship" Tues.—"The Devil's Saddle," with Ken Maynard

UPTOWN
Sat., Sun., Mon., Tues.—Lillian Gish in "Ladies From Hell"

VERMONT
Sat.—Douglas MacLean in "Soft Cushions" Sun., Mon.—Jane Novak in "Alias the Deacon" Tues.—"The Gay Retreat"

WESTLAKE 535 South Alvarado Street
Sat.—George Sidney in "Tell It to Sweeney" Sun., Mon., Tues.—Laura La Plante in "The Cat and the Canary"

YORK 4040 York Boulevard
OUR SHOWS ARE ALWAYS THE BEST

ANAHEIM

CALIFORNIA
Sat.—Walter Story in "Now We're in the Air" Sun., Mon.—Clara Bow in "Red Hair Mist" Tues.—Johnny Hines in "White Flash Willie"

BELL

ALCAZAR
Sat.—Wm. Boyd in "The Drum Parade" Sun., Mon.—Fred Thomson in "Jesse James" Tues.—Thomas Meighan in "City Gone Wild"

BEVERLY HILLS

BEVERLY 264-6 Beverly Drive
Sat.—Gary Cooper in "Seven" Sun., Mon., Tues.—Thomas Meighan in "City Gone Wild"

GLENDALE

ALEXANDER
Sat.—Lon Chaney in "Ladies After Midnight" Sun., Mon., Tues.—Billie Dove in "The Love Mart"

EAST GLENDALE (Formerly Garfield)
Sat.—Tom Mix in "Outlaws of Red River" Sun., Mon.—Jacqueline Logan in "The Blood Ship" Tues.—"On Ze Boulevard" "Hands"

LINCOLN
Sat.—Gary Cooper in "Open Range" Sun., Mon., Tues.—Chas. Murray in "The Gorilla"

HERMOSA BEACH

METROPOLITAN
Sat.—Black C

TOM MIX and TONY will imprint footprints in Chinese Forecourt MONDAY EVE. at FOREST RANGERS NIGHT

GRAUMAN'S CHINESE THEATRE

DOUGLAS FAIRBANKS as THE GAUCHO and SID GRAUMAN'S latest prologue "ARGENTINE NIGHTS"

NOW ON THE SCREEN! MOTION PICTURES' "SUNRISE" OPENING Scene of the stars and 10,000 people who witnessed this wonderful event. Twice Daily: 2:15—8:30

CARTHAY CIRCLE THEATRE

NOW! F. W. MURNAU'S Wm. Fox Production

SUNRISE

with Janette JANET GAYNOR & Stalwart GEO. O'BRIEN

Lavishly Presented with CARLI ELINOR'S WONDERFUL ORCHESTRA JACK LAUGHLIN'S MAGNIFICENT PROLOGUE

Orpheum Orpheum Circuit Vaudeville TWO SHOWS DAILY

The Sensational Star THE AUSTIN-FRANCIS X. BUSHMAN AND OTHER BIG FEATURES

THE MOST STUPENDOUS ATTRACTION EVER OFFERED IN VAUDEVILLE The Mighty FLORENTINE CHOIR DIRECT FROM ITALY - FIFTY OUTSTANDING ARTISTS

NO ADVANCE in prices

EL CAPITAN THEATRE BEAUTIFUL HOLLYWOOD BLVD. AT HIGH AND AVE. GRANITE 1147

HENRY DUFFY PLAYERS present PIGS HOWLS and SQUEALS OF LAUGHTER

BARGAIN MAT. TODAY

HAVE YOU SEEN THE TUMBLING PIGS? COME AND GET ONE AT THE MATINEES AS A SOUVENIR

EVERY EVE 35c-75c MATS Wed. & Sat. 25c to 75c

HOLLYWOOD PLAY HOUSE Dec. 16

Oliver Morosco's MUSICAL COMEDY "THE MORNING AFTER"

LAST TIMES SUNDAY MAT. AND NIGHT "THE 2ND YEAR"

World Premiere Fri., Dec. 16th. $5.50; Balcony, $2.20, $1.65 and $1.10. Seats now.

All other performances $2.20, $1.65 and $1.10. Seats Now.

MAYAN 848 S. HILL ST. WE. 7383

WORLD'S MOST STUPENDOUS MUSICAL SHOW SUNNY

DON'T MISS THE POLICEMAN-FIREMAN FOOTBALL GAME—COLISEUM, SATURDAY AFTERNOON.

CIVIC AUDITORIUM SUNDAY, DEC. 11 AT 2:30 O'CLOCK

600 Voices Orchestra of 50 THE MESSIAH

LOS ANGELES ORATORIO SOCIETY

Tickets now at Sirkel's, 446 S. Broadway. Sunday at Shrine Auditorium Box Office. Prices 50c, $1.00 and $1.50.

MAT. TODAY 2:30

The World is Full of "Gerties"

A better laugh hit than "The Patsy." With Kay Hammond and John Litel

"Gertie"

ORPHEUM PRICES: NIGHTLY, 8:30, 25c to $1. SAT. & SUN., 25c to $1.50. MAT. THURS. 2:30, 25c & 50c. TODAY & SUN. MAT., 25c to 75c.

PANTAGES SEVENTH at HILL NOON PRICES EXCEPT SUN. EVE. 25c

HARVESTER featuring NATALIE KINGSTON

ALL SELECTIVE VAUDEVILLE SHOW

COMING SOON HEAVEN HERE SOON

BROADWAY PALACE Tiffany presents WOMEN'S WARES

BERT LYTELL - EVELYN BRENT AND OTHERS

THE TOWER Broadway at 8th. VA. 4767.

World Premiere Loudon Fassenda & Clyde Cook in "A Sailor's Sweetheart"

VITAPHONE feature "THE LASH" Dolores Costello

A NEWS REEL Pathe, and recent Washington D. C. Parade on FOX MOVIETONE

9 a.m. to 6 p.m., 25c; 6 to mid-night, 35c. Sat., Sun. & Holidays, 9 to 12 noon, 25c; noon to mid-night, Main Floor, 50c, Mez. 35c Children 10c Always.

Beginning Dec. 14th You can actually see and HEAR PRESIDENT COOLIDGE talking to COL. LINDBERGH on Wm. Fox MOVIETONE

RELATIONS A NEW JEWISH-AMERICAN COMEDY-DRAMA

EDWARD CLARK INTRODUCES HIS

MATINEES THURS.-SAT.

DESERT BEAUTY IS FILMED

Rex Ingram's "Garden of Allah" Succession of Fine Paintings

BY MARQUIS BUSBY

Rex Ingram has caught that illusive, fascinating lure of the desert.

In "The Garden of Allah," the current attraction at Loew's State, it is the desert that is the leading character. The actors, although competent in every respect, seem strangely insignificant in the vast majesty of the sands. In kaleidoscopic fashion the desert changes from brooding calm to stormy fury. At all times the picture is a succession of beautiful scenes.

Undoubtedly the filmization of the Robert Hichens novel has been greatly enhanced by being made in the actual locale of the story. There are scenes in the lovely gardens of Beni-Mora, in the Street of Dancing Girls, at the Trappist monastery in Staoueli and in the Algerian Desert.

Ingram has failed to catch the human elements of the novel. Instead he has produced a travelogue, albeit a gloriously beautiful one.

For those unfamiliar with the Hichens story it unfolds the tragic life of a young Trappist monk who listens to the call of the world and forgets his sacred vows—silence, poverty and celibacy. In Beni-Mora he meets a beautiful English girl, a devout Christian, and weds her without disclosing his past. They spend their honeymoon on the desert. The girl becomes lost in a sandstorm and the man turns again to God, promising to atone if she is found. He confesses that he has been a traitor to his vows. The woman sends him back to the monastery.

With the passing of the years the theme of the story, always remote, seems actually antiquated by now. The idea of a priest, returning to the world, has doubtless occurred before in life, and with less tragic results. Hence the major premise of the novel may not be entirely acceptable to many people.

Ivan Petrovich is the outstanding character of the film as the Trappist priest. At times he is unconvincing, but the fault is more due to overfootage in the film than lack of ability on his part. Petrovich has a degree of looks and has an interesting personality. Alice Terry is as beautiful as ever as Domini, the English girl. The same fault of coldness that has marred her work in the past is again evidenced here.

Both players do excellent work in the final parting at the door of the monastery. In this scene alone, I felt, did the characters ring true, and gain the sympathy of the audience.

Marcel Vibert, Mme. Paquerette, Gerald Fielding, Ben Sadour, and Rehba, the latter an exotically lovely native girl, appear in leading roles. Ingram's comedy characters are typically European in nature, overdrawn and somewhat ridiculous as seen through American eyes.

The picture is outstanding, in spite of its frailties, for its high pictorial qualities. Ingram deserves considerable praise for catching the spirit of the desert.

"The Lamp Shade Idea," Fanchon and Marco presentation, is novel and pleasing, but it is the Cansinos, Spanish dancers, who give luster to the act. This dancing team needs no introduction. They represent the best in their particular class. Lewis and Kellogg are distinctive adagio dancers.

Among the orchestra numbers played by the Loew's band are "Blue River," and a rather free adaptation of the "Poet and Peasant Overture." Harry Vernon sings several songs.

Two-Show Daily Policy Planned

With the booking of Al Jolson in his first motion picture, "The Jazz Singer," in which the entertainer is both seen and heard, to follow the run of "Old San Francisco," at the Criterion, the management will inaugurate at the theater a change in policy.

The Criterion will go into a two-show daily policy, with reserved seats at all shows, thus making itself the first downtown motion-picture house in Los Angeles to feature this arrangement.

Because of the lifelike reproduction of the Jolson singing voice and the appearance on the screen of the star in what is said to be a dramatization of his own life, critics are unanimous in conceding "The Jazz Singer" to be enjoyable entertainment.

"MAN WHO LAUGHS" IN FINAL SEQUENCE

Universal is preparing to launch Paul Leni's present directorial effort, "The Man Who Laughs," a picturization of Victor Hugo's famous classic, as one of the most pretentious productions of the year, from present indications. The director is now working on the final scenes.

Further indication that the opus holds promise of being one of the most talked of pictures of the season lies in the report that not a single still picture of any of the scenes or characters has yet been released for publicity purposes.

Leni has already directed in America "The Cat and the Canary" and "The Chinese Parrot."

FORUM 1950 W. PICO BLVD. Free AUTO PARK

BOB LA ROQUE & The FIGHTING EAGLE All new STAGE PRESENTATION & AUGMENTED ORCHESTRA

BELMONT 1st & Vermont. FI. 4785

RUTH HELEN DAVIS Presents MURPHY COMEDIANS IN "THE NIGHT CAP" Prices 50c, 50c, 25c

NEXT WEEK THE ETERNAL MAGDALENE

Rialto BDWY. NR 8TH BEBE DANIELS IN SHE'S A SHEIK

PLAYHOUSE Figueroa at Ninth St.

Norman Sprowl Presents "Two Fellows and a Girl"

Featuring CHARLOTTE TREADWAY and HARLAND TUCKER. $1.10, 75c. Mat. Wed., Sat. Any Seat, 50c

FOLLIES MAIN AT FOURTH

BURLESQUE AS YOU LIKE IT 75 PEOPLE 75 40 DANCING BEAUTIES 40

He Never Speaks

Harpo Marx

The silent member of the mad Marxes, who arrives with his three brothers and their entourage in "The Cocoanuts," Monday evening at the Biltmore.

"SILK STOCKINGS" SCREENED

If "Silk Stockings," at the Boulevard, were a musical comedy with some very, very good songs, it would be worth while visiting—for the songs. But it is a motion picture from the Universal studios which in turn was adapted from the stage play, "A Pair of Silk Stockings," by Cyril Harcourt—and it hasn't any songs, unfortunately.

The photoplay is a visualization of the marital misadventures of two very silly young folks—impersonated by Laura La Plante and Johnnie Harron. It is padded almost beyond belief with extraneous by-play which, curiously enough, is the best thing about the picture. There is a court-room scene that, so far as plot development is concerned, could have been covered in a single short flash. It runs on for something like a reel—and thanks to the excellent mimicry of its feminine star is mildly amusing. Burr McIntosh is the judge to whom Miss La Plante recites her tale of woe; and the expressions which chase themselves over his countenance are no small factors in contributing to the general merriment.

The film, doubtless like the play, automatically divides itself into three acts: The first in the disintegrating household of the couple, the second in the court of law, and third in a bungalow at the beach. The first may be catalogued as a half-sincere attempt at straight farce, the second as genial nonsense, and the third—with reason gone by the board—as out-and-out slapstick.

Little attempt has been made to justify the changing situations, all of which have been wrung dry of humor long ere now. The players romp and tear through their scenes with right good will, and this gives the film the merit of perpetual motion, however it is a much-ado-about-nothing sort of motion.

In the cast, additionally, are William Austin, Heinie Conklin, Marcella Daly and Otis Harlan. Beatrice Van transcribed the play into continuity form and Wesley Ruggles directed.

Still along marital lines, the Boulevard is presenting a rather funny Jack White comedy, "One Sunday Morning," with the bashful Lloyd Hamilton and pretty Estelle Bradley. In it, a stream of water running along a gutter is utilized as a "gag" similar to one in the feature, but here with more hilarious results.

Gene Morgan and a diversified Fanchon and Marco series of acts brighten the stage portion of the program.

REICHER TO STAGE DRAMA

Frank Reicher, director, will stage "The Vortex," Noel Coward drama with which Tom Wilkes is reopening the Music Box Theater on Christmas night.

Under Reicher's direction the Los Angeles production of "The Vortex" is expected to repeat the phenomenal success that was scored in London and New York where it proved one of the most talked of plays of its season.

Reicher, who was responsible for the staging of the New York Guild production of "He Who Gets Slapped," two seasons ago, since his arrival on the Coast has two productions, "The Green Hat" and "The Firebrand," to his credit.

Actor Favored for the Screen

Ever since Harry S. Miller scored a personal hit in the role of Jim Demming in "Sunny" at the Mayan, there has been a noticeable increase in the number of picture executives at performances, it is reported. Miller's personality is peculiarly adapted to the screen, according to a number of Hollywood screen folk, and it is understood that he has already been approached by one of the producing companies who would like to present him in a series of comedies.

Peggy Hope is also understood to be considering a film proposition and Ernest Wood, already known on the screen, will probably return to it at the close of "Sunny."

'Gaucho' Moves Early in 1928

Definite announcement is made by Sid Grauman that the presentation of "Douglas Fairbanks as the Gaucho" will end its run in Grauman's Chinese Theater early in 1928.

While a closing date has not been fixed, negotiations are practically concluded for another production to follow, shortly after New Year's.

Coincidentally with the announcement, Grauman stated that his prologue spectacle, "Argentine Nights," will, with the end of the run, be broken up and those appearing in it will scatter to fulfill engagements elsewhere.

"SKINNER" RETURNS

All hail! "Skinner" is back again. Many screen fans who will recall this popular series of pictures starring Bryant Washburn a few years ago will doubtless welcome the news that Washburn is again to bring "Skinner" to the screen—this time in "Skinner's Big Idea," to be produced by F.B.O.

Ralph Errolle Engaged for 'Merry Widow'

Ralph Errolle, the young man who recently astounded New York music critics by his remarkable work in the title role of "Romeo and Juliet" at the Metropolitan Opershouse, has been engaged for "The Merry Widow," it was announced today.

"The Merry Widow" will be the first in a series of the world's best light-opera gems which will be presented by Al Malaikah Temple at the Shrine Civic Auditorium beginning the 26th inst.

Prior to his New York debut, Errolle sang in the St. Louis municipal opera. He is a tenor, said to be gifted with unusual dramatic ability.

Charlotte Woodruff, prima donna of the New York and Chicago stages, will play the widow in Lehar's delightful Hungarian comedy.

The balance of the cast will be made public shortly.

Frank N. Darling, for many years director of music for Florenz Ziegfeld in New York, will have charge of the voices and the orchestra of forty pieces. There will be 125 people in the cast, a chorus of seventy male and female voices and a dancing unit of sixteen trained girls.

Johnny Arthur Gets Play Lead

According to announcements made last night by Lillian Albertson, Johnny Arthur, stage and screen star, has been signed for the comedy lead in her Pacific Coast production of the operetta, "The Desert Song," which is to open in this city Christmas Day in a theater yet to be announced.

Johnny Arthur's last two appearances in Los Angeles—in "The Butter and Egg Man" and "The Whole Town's Talking," were under the direction of Miss Albertson.

Arthur is the second feature player to be announced by Miss Albertson for an important part. Perry Askam, who was last seen here in "Castles in the Air," is cast as the "Red Shadow," mysterious desert leader.

Tenor Added to Morosco Cast

Another actor has been added to the cast of "The Morning After," the Oliver Morosco musical comedy which has its world's premiere at the Hollywood Playhouse Friday night. His name is Pierre White.

White is a singer. He was the original tenor in the New York production of "Rose Marie," it is said.

Morosco had been trying to get Pierre to come to the Coast and appear in "The Morning After" for some time, and his acceptance is considered something of a minor triumph for the producer.

FRENCH MUSICIAN STIRS ENTHUSIASM

E. Robert Schmitz Plays Varied Program of Romantic and Modern Writers

BY ISABEL MORSE JONES

E. Robert Schmitz, the French pianist, is rapidly being adopted by the Americans, at least that portion of America which interests itself in new music. His concert at the Philharmonic Auditorium last night was attended by an enthusiastic audience, which seemed especially keen about his Ravel and Debussy numbers.

Schmitz is a cerebral pianist. He is essentially the intellectual type, impersonal, highly sensitized to the studied effects of the ultramodern school and possessor of a technical facility that seemingly encompasses all modern difficulties. He is exceedingly interesting as an interpreter—whether he is personally interesting is not revealed through anything he does on the concert stage. However, his activities for the cause of international modernism in music speak eloquently enough for him. Pro-Musica, with its far-reaching possibilities for good, was founded by him and its Los Angeles members were proud of their international president last evening.

The program began with the Bach-Liszt Fantasie and Fugue in G minor. It was masterful but toneless, marvelously rapid but with the fugal pattern relegated to a position of unimportance.

Four familiar studes with the F major nocturne by Chopin composed the next group. There seems to be a slight condescension in Schmitz's Chopin. He does not give himself to it. Rather does he play it as if it were a very old story of a period which he had left quite behind him.

Ravel's Sonatine induced a new atmosphere in the concert room. The Orientalism of this master-lyricist poured forth a musical incense from the pianist's fingers. The encore, "Jeux d'Eaux," rippled over the listeners with a wonderful sense of refreshment, translucent, colorful, heavenly cold.

Four Debussy numbers, two studes, The Engulfed Cathedral and a Toccata, gave cause for wonderment. The Etudes are of such difficulty that they are seldom heard but the Schmitz technic made light of them. He thoughtfully added the Etude in A minor to the programmed Toccata by this composer, as an encore.

The concert closed with two numbers from Ibenia's Iberia and an unusual etude by Liapounoff.

Three-Ply Bill Rated Highly

One of the most elaborate preholiday entertainments in the history of the Metropolitan Theater is the stage and screen offering there now, in the opinion of Manager Frank Newman.

Drama and romance are dispicted in the M.-G.-M. production of "Man, Woman and Sin," starring John Gilbert, while Stan Laurel and Oliver Hardy, Hal Roach comedians, figure in a rollicking bit of nonsense entitled "The Battle of the Century." On the stage are Rube Wolf and a galaxy of scintillating talent in Fanchon and Marco "Jazz Bits Idea."

Jeanne Eagels, who distinguished herself in "Rain" and other stage plays, makes her screen bow for the first time since 1916, opposite John Gilbert in "Man, Woman and Sin." The success attendant upon her "come-back" may result in her definitely turning from the stage.

Janet Gaynor Claims Proved

Some of those who saw Janet Gaynor as Diane in "Seventh Heaven" proclaimed her the screen "find" of the year and predicted a great future for her in the films. Now this charming little actress is proving that certain of those prophets were right, for she is giving another talented portrayal of the young peasant wife in F. W. Murnau's American-made "Sunrise," which is enjoying marked success at the Carthay Circle Theater. Here it is now in the second week of its run.

The role of wife and mother in this extraordinary picture is entirely dissimilar to that of Diane, but the young star puts so much feeling and warmth into her portrayal that many who have viewed this new picture declare that they like her even better in it than they did in the other.

Originator to Have Role Here

Betty Bruce Henry, diminutive New York actress and originator of "Li'l Mim," naive half-caste vampire of the African drama, "Kongo," at the Biltmore Theater, New York City, will appear in the Pacific Coast production of the play.

This was announced after Miss Henry had been secured under contract by C. M. S. Amusements, Inc., lessee of the Orange Grove Theater, where Chester de Vonde and Kilbourn Gordon's weird drama of the Belgian Kongo will open Christmas night.

As "Li'l Mim," Miss Henry will play opposite Arthur Clayton, English actor and star of "White Cargo."

Heerman Starts Second for Fox

Victor Heerman will start Monday on his second picture for Fox, at present entitled, "Love Hungry," with a cast headed by Lois Moran and Lawrence Gray, with Edythe Chapman, Marjorie Beebe, John Patrick and others in support.

Heerman's first picture for Fox, "Ladies Must Dress," opens Monday at Pantages. The cast includes Virginia Valli, Lawrence Gray, Nancy Carroll and others.

NOTABLES CAUGHT BY MOVIETONE CAMERA

Col. Lindbergh and President Coolidge will actually be seen and heard at the Tower Theater, commencing Wednesday, in the William Fox Movietone News Weekly.

The President has been recorded presenting the medal to the flyer for his great air conquest.

The roar of Lindy's motor just before he "takes off" is one of the features on the program.

"Very Confidential," a Fox production featuring Madge Bellamy, is the feature starting Wednesday.

WEST COAST THEATRES

West Coast Soup the ideal Xmas Gift

Most everywhere along the Pacific Coast, from San Diego to Seattle, West Coast entertainment is recognized as the greatest value for the money . . . entertainment inspiring admiration and wonderment. This isn't just a mere chance. It is the result of carefully planned organization.

METROPOLITAN

10 Acts with Public

JOHN GILBERT "MAN WOMAN AND SIN" with JEANNE EAGELS

Inimitable Rube Wolf

Fanchon-Marco's Jazz Bits Idea

Hal Roach's Comedy STAN LAUREL OLIVER HARDY "THE BATTLE OF THE CENTURY"

LOEWS STATE

He Took the Vow! then yielded to one flaming moment of passion Then caution triumphant

"The GARDEN of ALLAH"

ALICE TERRY Metro-Goldwyn Picture

FANCHON & MARCO "LAMPSHADE IDEA" FEATURING The Cansinos

with Harry Vernon and Greater Band and those glorious Sunkist Beauties

COMING! KOLB & DILL

MILLION DOLLAR Doors 11 A.M.

In Asso. with Public

that key-hole classic!

JOHN ERSKINE'S book had the world peeking at the lives of royal renegades . . . and what a picture it makes . . . You'll See!

The PRIVATE Life of Helen of Troy

And what a Cast! LEWIS STONE MARIA CORDA RICARDO CORTEZ Directed by Alexander Korda Produced by Carey Wilson

CRITERION

you See it - you hear it - it lives!

DOLORES COSTELLO in "OLD SAN FRANCISCO"

Warner Bros. Super Special

Vitaphone

Roger Wolf Kahn's Night-Club Band John Charles Thomas Vivienne Segal

Washington at Vermont BOULEVARD

8 Units of Glorious entertainment!

1 LAURA LA PLANTE in "SILK STOCKINGS"

2 GENE MORGAN He's still "King of Mirth"

3 Hollywood Beauties 4 6 Chaz Leaders 5 Boulevard Band 6 Miter Anne Lead of the Worlitzer 7 Lloyd Hamilton Comedy 8 Int'l Newsreel

BURBANK THEATER Sixth and Main

"LET'S GET TOGETHER" 30 Beauties! BARGAIN MATINEE, 11 A.M. TO 1 P.M. ALL SEATS 25c.

HILLSTREET NOW Orpheum Circuit Vaudeville

MISS BABE EGAN AND HER HOLLYWOOD REDHEADS

WARD & VAN

TINOVA & BAIKOFF

JOHNNY HYMAN

FIRST RUN FEATURE PHOTOPLAYS

JOHNNY HINES in "HOME MADE"

A FIRST NATIONAL PICTURE DIRECTED BY CHARLES REISNER

WED. MAT. BEST SEATS $1.50 MASON

THE SENSATIONAL TRIUMPH! BROADWAY

WORLD FAMOUS DRAMA OF THE CABARETS

ERLANGER'S BILTMORE OPENING MON. EVE. DEC. 12

Sam H. Harris presents The MARX BROS. in The COCOANUTS

MUSIC & LYRICS BY IRVING BERLIN BOOK BY GEO. S. KAUFMAN

SEATS THURSDAY

RELASCO NEXT TO THE MAYAN HILL AT 8TH VA. 6363

THE PEAK OF DRAMATIC ACHIEVEMENT

Lionel BARRYMORE in LAUGH CLOWN LAUGH

NIGHTS 50c TO $2.50 SAT. MAT. 50c TO $1.50 WED. MAT. BEST SEATS $1.50

'HOT PAPAS' GET JAIL SENTENCES

Fined $500 and Given 150 Days for Meditation

Main-Street Showmen Handed Severe Rebuke

Defendants Will Appeal; Two Not in Court

Four "hot papas" were sentenced by Municipal Judge Frederickson yesterday to serve 150 days in the City Jail in addition to $500 fines each as a result of their conviction last week on a charge of giving an indecent performance of the burlesque play, "Hot Mamma," at the Follies Theater, 337 South Main street.

The defendants, Tom V. Dalton, asserted manager of the show; Robert Whalen, Charles B. Dameron and Harry Graves, were bitterly rebuked by the magistrate for the part they played in staging the show.

"It is my clearly defined duty to impose the severest sentence possible upon these defendants in order that such performances will not continue in this city," Judge Frederickson said. "Certainly the dances staged with their help were not artistic as claimed by them. The defendants have had a fair and unbiased trial and convicted of a most serious offense to society."

Attorney J. W. Ford, who represented the male defendants and twenty-seven chorus girls, acquitted by the jury last week after hours of deliberation, immediately gave notice of an appeal and Judge Frederickson set bond for Dalton and Whalen at $1000 each. Bond for the others was fixed at $2500 because of their failure to appear in court.

A jail committment was issued by the magistrate and his clerk, James Hough, dispatched to search for Charles B. Dameron and Harry Graves, the missing defendants.

Judge Frederickson denied the motion of defense attorneys for arrest of judgment and a new trial.

Chief Trial Deputy City Prosecutor Eberhard and Deputy Barnes conducted the prosecution at the trial, which required ten days, three of which were used in selecting a jury

HE GIVES UP WIFE, ALSO BALM SUIT

Marriage of Man Near 50 and Young Stepdaughter Annulled by Court

Superior Judge Wilson yesterday granted the petition of Mrs. Ora Obetz for annulment of her marriage five years ago to her stepfather, Louis Allen Obetz, 47 years of age, on testimony in the case, tried before him recently, in which Mrs. Obetz, 18, charged the ceremony had been performed in Kansas after a marriage license had been obtained by fraud.

Mrs. Obetz, who was awarded the custody of their little son, married Obetz when she was but 13, after the two had traveled in several southern States in a wagon, following the death of her mother, according to the testimony in the case. Another man, she testified, represented her dead father, Thomas P. Egan, of Louisville, Ky., in obtaining the marriage license in Kansas.

There was some question as to the annulment because the State laws of Kansas provide no age limit for the marriage of girls, but the evidence of fraud in obtaining the license laid the ground floor for the judgment.

ALIENATION CASE THROWN OUT OF COURT

A. F. Christiansen yesterday was cleared in Judge Fricke's court of a charge of alienating the affections of Mrs. Ora Obetz when the court signed an order dismissing the suit for $100,000 brought against Christiansen by Louis Allen Obetz, husband of Mrs. Obetz. Christiansen was in court ready to fight the charges, which he denied, but Obetz failed to make an appearance, either in person or through his attorney, and the court ordered the case dismissed in favor of Christiansen.

TORN DRESS FEATURE IN WILL FIGHT

Sister Said to Have Tried to Keep Contestant From Seeing Mother

A torn silk dress was introduced into evidence in Judge Desmond's court yesterday, where the contest of the will of the late Clara Hall is being tried. Miss Kate Hall, contestant, said she wore the dress when she went to call on her mother, the decedent, in the home of her sister, Mrs. Alice Harrison.

"And how was it torn?" Attorney Marcus Clark, her counsel, asked.

"My sister encountered me in the house, and the dress was torn in a scuffle that followed. She did not want me to see our mother," Miss Hall said.

Mrs. Hall named Mrs. Harrison executrix in a will executed a short time before her death, and Miss Hall asserts this was the result of undue influence exerted by her sister. She asks to be named executrix herself. A $100,000 estate is involved.

SISTERS OF SICK TO GIVE CHARITY DANCE

The second annual charity dance of the Sisters of the Sick, Jewish women's organization, will be held at the Alexandria ballroom Wednesday evening, the 14th inst. Several motion-picture actors have promised to be present and one of them will present the silver loving cup which will be awarded to the best dancer. A program has been arranged by Mrs. M. Hirson, president of the society. Among the performers will be Mary Mackintosh, Dawn O'Day and Paul Teien. All the proceeds of the dance will go to the various charities which are aided by the Sisters of the Sick.

SHE AND HUSBAND STILL GOOD FRIENDS

Ruth Chatterton

FORBES AND WIFE COME TO PARTING

Ruth Chatterton, Actress, and Film Player Won't Seek Divorce Yet

Ruth Chatterton, actress, and Ralph Forbes, actor, have come to the parting of the ways. Forbes admitted last night he and his wife are separated and are living apart in Beverly Hills. No plans have been made for a divorce, however, Forbes stated. Miss Chatterton declined to comment on the separation.

RALPH FORBES

"We are parting the very best of friends and I couldn't have a higher opinion of anybody," Forbes said in telling of their separation. The couple parted several days ago, he admitted. He is living in a house which they had occupied in Beverly Hills, while Miss Chatterton has taken a furnished home there.

When the home of Miss Chatterton was reached last evening by telephone her maid said she did not care to be disturbed.

"There is no thought between us of divorce," Forbes said.

"Divergent interests and continual separations of thousands of miles have brought about the decision. We sincerely hope and believe that Mrs. Forbes and I always will remain good friends and it is possible that sometime either one of us might decide on divorce proceedings At the present time, however, there is no idea of taking our troubles to court."

Forbes declared the separation was brought about solely because he is in pictures and Miss Chatterton is on the stage. This situation, he declared, has continually resulted in their being separated by many miles.

It was learned that Miss Chatterton plans on another stage production soon in California. If these plans do not materialize, it was said, she probably will return to New York in the near future.

The couple were married three years ago in New York when they met while making stage appearances.

Jilted Lover's Death Efforts Prove Effective

John Kahlsheuer, 66 years of age, 1049 South Magnolia avenue, who took poison and slashed his throat after sitting all night on the doorstep of Mrs. Elizabeth B. Hill's home, 623½ Maltman avenue, died at General Hospital yesterday.

The man called on Mrs. Hill, with whom he is said to have been infatuated, and when she declined to admit him to her house he spent the night on her steps. Early the next morning he drank the poison and cut his throat.

GIFT RADIO SET PUT IN RECEIVING HOSPITAL

A six-tube radio set, gift of the Firemen and Policemen's Relief Association, was installed in the fire and police ward of the Georgia-street Receiving Hospital yesterday. Loud speakers, connected with the set, will be placed in the doctors' and nurses' dining room and in other wards so that many others will be able to listen in on programs.

BITS OF NEWS FROM "TIMES" WANT ADS

A St. Paul business block, $100,000 residence, and nine acres between St. Paul and Minneapolis are offered in trade for California property or safe mortgages.

Good, reliable chauffeur wants position driving family car.

Lease and furnishings of brick apartment building—forty-eight apartments—can be bought cheap for cash.

Ten-acre dairy ranch at Artesia is for rent. Equipped with fine barns and thirty-five stanchions.

'IRONSIDES' APPEARS AT COURT TRIAL

Replica of Famous Ship Shown During Hearing of Lasky Damage Case

The Constitution, popularly known throughout the Revolutionary War as "Old Ironsides," had its day in court yesterday in the courtroom of United States District Judge Neterer. A miniature replica of the famous ship, used in filming a screen story about the vessel, was in court while a petition of the Paramount-Famous-Lasky Corporation, producers of the picture, for an exoneration from, or limitation of, liability, was heard by the court.

The film company had been sued in Federal Court for $600,000 as the result of accidents in the picturization of the partial wrecking of the ship. The claimants in the original action are Mrs. Cora B. Davis, widow of Charles G. Davis, killed in the film episode, seeking $50,000 damages; E. R. Johnson, seeking $100,000; Ernest Alson, seeking $100,000; Charles Carlson, asking $100,000, and H. F. Broyles, seeking $250,000.

The action in the court yesterday was based on the petition of the film company, which sought to limit its liability, or to be exonerated because of assertions that the seamen who claimed damages for injuries and the widow who claimed damages for the death of Davis, had accepted awards from the State Industrial Accident Commission for their injuries.

James F. Cruse, director of the picture, testified that the accident was unavoidable. The seamen, however, asserted that a charge of dynamite was placed on the mainmast of the ship and exploded without previous knowledge on their part.

Several seamen who figured in the case testified that they were informed by the captain of the vessel that no explosion would take place. Testimony on the petition was completed and the argument on the case was continued until Tuesday.

Wife Thanked Him and Left Wedding Day

Thanks was about all John Erson Armstrong got out of his marriage to Lois W. Armstrong, he told Judge Bowron yesterday when he came to court to have it annulled.

"We were at Tia Juana with another couple," Armstrong related. "They got married and suggested that we do the same. She said 'all right,' so we did.

"Then we drove back to Los Angeles. At the door of her apartment-house she thanked me for the pleasant trip and went in, leaving me outside. She wouldn't have anything more to do with me."

"Yes, Lois told me she had just simply decided she did not care to be a married woman," her friend, Dorothy Pomeroy testified.

The marriage was annulled.

Picture Guild to Hear Carr

Harry Carr, Times columnist and motion-picture writer, will be the speaker at the regular monthly meeting of the Catholic Motion Picture Guild of America at the Hollywood Country Club, 1441 North McCadden Place, next Monday evening. Mr. Carr's subject for the evening will be "Stories Out of My Newspaper Life."

HARRY CARR

John W. Considine, Jr., president of the guild, will preside, and Johnny Hines will act as master of ceremonies, while Miss Sally Blane will act as hostess.

Immediately following the address an entertainment will be given with Eddie Mack's Desmond's Melody Boys furnishing the music.

Jail Breaker Suspect Held

Confronted with the record of his own asserted fingerprints, photograph and Bertillon measurements in the police record bureau, Bryce McConnell, 26 years of age, yesterday admitted, according to police, that he escaped from the Bellville (Ill.) jail February 2, last, with several other prisoners while awaiting trial for bank robbery.

McConnell was arrested at 1122 La Puerta street yesterday morning by Detective Lieutenants Malina and O'Connor on information furnished by Sheriff Ahrens of St. Claire county, Ill. He is held in the City Jail pending further advices from authorities in Bellville.

Notary to Take Duell Evidence

The deposition of Charles H. Duell in his $5,000,000 damage suit against Lillian Gish will be taken before a notary. Judge Schauer so ruled yesterday, after Norman Sterry, for Miss Gish, and Attorney Harry Badicoff for Duell had agreed to this arrangement.

Judge Gates yesterday set 9:30 a.m., January 10, as the time for the taking of the deposition. It will be before Frank G. Henderson, notary, in the Hall of Justice.

TAXPAYERS TO MEET

City Councilman Hall is to speak on activities of the Council at a meeting of the West Adams Taxpayers' Protective League at Clenega school, West Adams street, Tuesday night. Reports are to be made at this time on the peat-bed fire elimination. Councilman Martin of the Fifth District also has been invited to attend.

SHIPPING and Los Angeles Harbor NEWS

SHIP RATE PACT GIVEN NEW LIFE

Six Months' Extension Made by Conference

All Units of Intercoastal Group in Accord

Split Car Policy of Calmar Line Threatens

Agreements were signed by all present steamship companies, members of the Intercoastal Conference to continue the conference and abide by its rates for another six months, it was announced yesterday in a wire from H. C. Thackera, manager for the conference. Present agreements, which were for six months, would expire early next year.

The agreements are said to have stimulated the moral tone of shipping on this Coast, which has been severely tried recently by the split carload-lot delivery rates, which the conference lines said was forced on them by lines of the United States Steel Corporation.

There is said to be a possibility the Shipping Board may set aside the split delivery decision, and that Section 18 of the Act of 1916 gives ample authority for such action. Complaints first must be made specifically by one or more shippers, and the board then must decide if present rates are unjust.

Southern California shippers already have supplied the board with evidence of their displeasure, and more material is said to be developing daily. Conference lines are declared to welcome such an outcome.

CALMAR LINE CHIEF GUARDED IN COMMENT

The volume of steel shipments intercoastal continues apace with building on this coast and prospects are for a decided increase early next year, according to H. W. Warley, vice-president and general manager of the Calmar and Oregon Steamship Corporation, subsidiaries of Bethlehem Steel Corporation. Mr. Warley was here yesterday after a tour of coast ports in company with Gerald Fitzgerald, head of Associated Terminals, which stevedores the new Calmar fleet.

Mr. Warley said he anticipated filtering in three or four additional ships in the Calmar's intercoastal fleet in the next few months, to care for increased shipments, of which the Bethlehem products comprise a large portion westbound. Seven vessels are now operated on this run, six owned by the Calmar line and the Commercial Traveler under charter from Moore & McCormick.

Warley refrained from comment on the dispute over split-carload deliveries, now rocking intercoastal services, but said his line would continue to abide by intercoastal conference agreements. Bethlehem steel shipments alone would be the only items varying from this policy, which was deemed advisable for competitive purposes.

In the party meeting him at the port were Harry Summers, representing the American Bureau of Shipping; L. B. Morris, Los Angeles manager for the Bethlehem Steel Corporation, and Tom James, vice-president of Associated Terminals. Mr. Warley will leave today for San Francisco, whence he will return to New York.

All Hawaii is developing as a showplace and the tourist crop is becoming one of the most valuable on the islands, according to Roy V. Crowder, passenger traffic manager for the Matson Line, and S. P. Trood, advertising manager, who returned on the City of Honolulu yesterday. They went over five weeks ago to arrange for material expansion of Hawaiian tours and sightseeing trips to the different islands.

What they accomplished or found already under way for the more elaborate exploitation of the islands' charm will accrue to the direct benefit of Los Angeles, they said.

Increased hotel facilities are being provided on the Island of Hawaii, more extended trips on Maui and Kaui have been arranged, and tours readjusted to Oahu, improving sightseeing opportunities.

"We are planning a still greater passenger movement over the southern route, and find the tendency of travelers leaning toward much longer stays in the islands to get their fill of its charms," declared Trood.

That the Dollar-Fleischacker group of ship owners will be a bidding competitor for many of the thirty-nine government freighters on this coast, which the Shipping Board last week agreed to sell, is said to be indicated in the gradual sale of older freighters under the Dollar flag.

Marine circles thought little of it in October when Dollar sold the British freighter Harold Dollar to a British concern. But yesterday it was learned he had sold the American freight steamer Grace Dollar to Japanese interests, and it is said he plans to get rid of several more units of his older freight fleet, before possible replenishment from the more modern government bottoms.

The Matson Line and the American Hawaiian Steamship Company, acting jointly, already have indicated their intentions to bid on the Shipping Board vessels. It long has been known the American Hawaiian would not feel aloof to resuming its old trans-Pacific service, and should that line and Matson bid in the ships, it is believed each would take a portion, and the Matson Line would augment its Oceanic Line to Australia.

Swayne & Hoyt, present operators of a score of the government craft to Australia and the Orient, also are prospective bidders, and rumors are the Crocker banking interests of San Francisco, may be found behind them.

Although they went to fish for lobsters, they were the lobsters, according to W. C. May and C. Moran of San Diego, who have been marooned on the desert part of San Clemente Island, ten days.

They were taken to the islands in his San Diego fishing boat Marine by H. Bobzin, who promised to return for them in a day or two. The lobster catches were prolific, and the pair thought little of it when the "day or two" came and went and no boat appeared. Then they got anxious.

Yesterday morning Capt. Ward was cruising by the island in his Coast Guard patrol boat No. 257, when distress signals were seen ashore. A skiff was dispatched to shore and the pair were found in almost destitute condition, their food and water gone.

Ward replenished their stores and reported by radio to Commander L. C. Covell, in command of Coast Guard Section Base 17 at San Pedro. Covell in turn had Trona Field's navy station send a wireless message to the Eleventh Naval District at San Diego; the latter had a runner find Bobzin, and Bobzin departed with his Boat Marine yesterday afternoon to succor the pair, and the rest of the lobsters.

Liquor permits are going to be harder for yachtsmen to get hereafter.

The word has come out of Washington that many yachtsmen have been abusing the regulation, making affidavits of cruises which never were cruised. As a result United States Public Health Service doctors have been advised to grant permits only for bona-fide and protracted trips.

This means no liquor permits for Los Angeles yachtsmen cruising only to San Diego, near-by islands or Ensenada, according to the interpretation by Maj. H. A. Spencer, in charge of the port medical staff at San Pedro. The same applies to fishing craft, he said. On cruises to near-by points, the craft never would be more than a few hours from ports with medical aid, and for them to carry liquor as medicine seems unnecessary, he said. Only trips to more distant places, such as Turtle Bay and such should properly be recognized, he declared.

One hundred and twenty-five whales have been killed off San Clemente Island since the fleet of the California Gas Products Company of San Francisco based there six weeks ago, according to Capt. F. K. Dedrick, president of the company. They were reduced to about 5000 barrels of whale oil. The results of the expedition to date have been highly flattering and such prospects continue, as firing of the battle fleet has not frightened the mammals away this winter as occurred a year ago. Capt. Dedrick proceeded to Avalon on a Catalina Island liner yesterday where he was to be met by one of his killer boats and taken to the whaling base.

The Dollar globe-belting liner President Wilson, is being speeded up to reach Los Angeles at 8 a.m. Christmas morning instead of sundown that day, in accordance with Robert Dollar's decision that all Dollar ships shall be in some port Christmas Day. In order to do that the Dollar line changed schedules on all its ships several weeks ago, several having required to gain two or three days in order to conform. The President Wilson will sail at 3 p.m. the 26th inst. The globe girdler President Monroe, due late the 11th inst., from New York, will sail north the 12th inst., at 3 p.m., instead of 6 p.m.

The after part of the British motorship Lochmonar, which broke in two near Liverpool a week ago, has been towed into port, and practically all the cargo in that part of the ship is reported undamaged. She had aboard several hundred tons of Southern California products.

SHIPPING

PASSENGER SCHEDULE
VESSELS ARRIVING
(Hour given below is docking time)

	Berth No.
December 10—	
Admiral Dewey, San Diego, 7 a.m.	194
San Juan, San Francisco, 7 a.m.	86
Harvard, San Francisco, 10 a.m.	155
Mongolia, New York & Havana, 9 a.m.	182
Avalon, Avalon, 5:30 p.m.	185
December 11—	
Ruth Alexander, San Diego, 7 a.m.	182
Admiral Peoples, Portland, via S. F., 10 p.m.	154
Yale, San Francisco, 10 a.m.	153
Harvard, San Diego, 2 p.m.	155
President Monroe, New York-Havana, 5 p.m.	207A
West Notus, San Francisco, 5 a.m.	174
Chetona, Seattle, 5 p.m.	160
Cabrella, Portland, via S. F., 8 a.m.	150
Wiegand, Hamburg-Bremen-Antwerp, 9 a.m.	206D
Avalon, Avalon, 5:30 p.m.	185
December 12—	
Humboldt, S. F. and Santa Barbara, 9 a.m.	96
London Merchant, San Francisco, 5 a.m.	158

LOS ANGELES ARRIVALS AND DEPARTURES

ARRIVED, FRIDAY, DECEMBER 9

Ship	Time	From	Cargo	Coastwise	Operator
NOTO, steamer	1:10 a.m.	San Diego	Lumber	Hammon	National S.S. Co.
ELDORADO, steamer	2:30 a.m.	San Diego	Lumber	Hammon	McCormick S.S. Co.
HELEN VINCENT, tanker	4:00 a.m.	Buenos Aires	Ballast	Holland	Chilworth Pet. Corp.
CITY OF PANAMA, motorship (Pan.)	4:40 a.m.	San Francisco	Passengers	Gilbert	Panama Mail S.S. Line
LEHIG, tanker	4:50 a.m.	Seattle	Ballast	Shelby	General Pet. Corp.
HENRY D. WETON, steamer	5:00 a.m.	Galveston	Lumber	Hammon	Union Bulkhead Co.
POINT LOMA, steamer	6:00 a.m.	San Diego	Passengers	Dodson	Hart-Wood Lumber Co.
INDIAN, motorship (Danish)	6:45 a.m.	San Francisco	Passengers	Dodson	Shepherd's Express, Line
WEST EL CAJON, tanker	9:15 a.m.	Portland	General	Dodson	Amer.-Asiat.-Orient. Line
LOS ANGELES, tanker	10:10 a.m.	Honolulu	Oil	Dodson	Union Oil Co.
CITY OF HONOLULU, steamer	10:10 a.m.	San Francisco	Passengers	Senior	Los Angeles S.S. Co.
NOME CITY, steamer	10:40 a.m.	Buenos Aires	Ballast	Williams	Anglo-Mexican Pet. Corp.
SAN MACEDONIO, tanker (British)	11:10 a.m.	San Francisco	Passengers	Dodson	Los Angeles S.S. Co.
YALE, steamer	11:30 a.m.	San Diego	Passengers	Olivia	Pacific S.S. Co.
TACHIBANA MARU, tanker (Japanese)	1:10 p.m.	Yokohama	Ballast	Monsolar	Wilmington Trans. Co.
AVALON, steamer	2:15 p.m.	Avalon	Passengers	Dodson	Pac.-Atl.-Orient. Line
WEST MARWAR, steamer	2:15 p.m.	Buenos Aires	Ballast	Holland	Lansing & Co.
LILLIAN LUCKENBACH, steamer	1:30 p.m.	San Francisco	General	McNamara	Lackenbach Line
HORACE LUCKENBACH, steamer	10:30 p.m.	New York	General	Wilson	Cristobal S.S. Co.
CRICKET, steamer	10:30 p.m.	Grays Harbor	Lumber	Hammon	Hart-Wood Lumber Co.
WILLAPA, steamer	6:30 p.m.	Willapa	Lumber	Anhio	

SAILED, FRIDAY, DECEMBER 9

Ship	Time	For	Cargo	Coastwise	Operator
ADMIRAL FARRAGUT, steamer	1:00 a.m.	Seattle	Passengers	Allen	Pacific S.S. Co.
VENEZUELA, steamer	2:00 a.m.	San Francisco	Passengers	Gilbert	Panama Mail S.S. Line
J. A. MOFFETT, tanker	2:00 a.m.	Portland	Oil	Olsen	Standard Oil Co. of Cal.
ADMIRAL BENNET, steamer	3:25 a.m.	San Diego	Passengers	Maywood	Pacific S.S. Co.
SEAGUARD, steamer (British)	4:00 a.m.	United Kingdom	General	Chance	W. R. Smith & Son
AVALON, steamer	10:25 a.m.	Avalon	Passengers	Monsolar	Wilmington Trans. Co.
SAN GERARDO, tanker (British)	10:45 a.m.	Valparaiso	Oil	Archer	Anglo-Mexican Pet. Corp.
H. M. STOREY, tanker	11:30 p.m.	Richmond	Oil	Bowman	Standard Oil Co. of Cal.
PETROLA, tanker (British)	1:30 p.m.	Sydney	Oil	Johnson	Anglo-Saxon Pet. Corp.
YALE, steamer	4:30 p.m.	San Francisco	Passengers	Dodson	Los Angeles S.S. Co.
CITY OF PANAMA, motorship (Pan.)	5:10 p.m.	Seattle	Passengers	Holland	Panama Mail S.S. Line
MARSODAK, steamer	5:30 p.m.	San Diego	Passengers	Peterson	Nelson S.S. Co.
RUTH ALEXANDER, steamer	6:30 p.m.	San Francisco	General	Myerson	Pacific S.S. Co.
EDGAR F. LUCKENBACH, steamer	6:30 p.m.	Seattle	Oil	Kelly	Lackenbach Line
LEHIG, tanker	7:00 p.m.	Port Ivens	Ballast	Gilbert	General Pet. Corp.
NOTO, steamer	10:30 p.m.	Portland	Ballast	Pendleton	National S.S. Co.
HYDER MANIF, steamer	8:00 p.m.	Columbia River	Ballast	Swanson	J. R. Hanify Co.
W. H. CHAMBERLIN, JR., steamer	12:50 p.m.	San Francisco	Ballast	Swanson	W. R. Chamberlin Co.
CASPAR, steamer	4:30 p.m.	San Francisco	General	Smith	Caspar Lumber Co.
OAKMAR, steamer	7:00 p.m.	San Francisco	General	Smith	Celmer S.S. Co.

Movements between 9 p.m. and midnight estimated from agencies' advices and radio reports.

DUE TO ARRIVE AND SAIL TODAY

VESSELS DUE TO ARRIVE, SATURDAY, DECEMBER 10

Ship	Berth	Distrist	From	Cargo	Operator
ADMIRAL DEWEY, steamer	194	Wilmington	San Diego	Passengers	Pacific S.S. Co.
SAN JUAN, steamer	86	San Pedro	San Francisco	Passengers	L. A. & S. F. Nav. Co.
HARVARD, steamer	155	Wilmington	San Francisco	Passengers	Los Angeles S.S. Co.
MONGOLIA, steamer	182	Wilmington	San Francisco	Passengers	Panama Mail S.S. Line
AVALON, steamer	174	Wilmington	San Francisco	Passengers	General Pet. Corp.
HOWAN, steamer	174	Wilmington	New York	Passengers	Wilmington Trans. Co.
YORKMAR, steamer	158	Wilmington	Avalon	Passengers	Amer. Hawaiian S.S. Co.
CHAS. S. MCCORMICK, steamer	206	Anchorage	San Pedro	General	McCormick S.S. Co.
WEST MONTOP, steamer	206	Anchorage	New York	General	Cal. & Eastern S.S. Co.
ANSALDO SAN GIORGIO TERZO, motorship	206	Terminal Island	Hamburg	General	Castellon Steamship Co.
POINT REYES, steamer	206	Anchorage	San Pedro	General	Golf Pacific Line
WILLSBORO, steamer	206	Terminal Island	New York	General	Williams
HARTMAN VICTOR, steamer	158	Wilmington	New York	General	Pacific S.S. Co.
SURAILCO, steamer	158	Wilmington	Portland	General	Standard Oil Co.
SILVERADO, steamer	158	Wilmington	San Francisco	General	Pacific S.S. Co.
EDGEMONT, steamer	158	Wilmington	San Francisco	General	Pacific S.S. Co.
POINT JUDITH, steamer	206	Terminal Island	San Francisco	General	Pacific S.S. Co.
JULIA LUCKENBACH, steamer	206	Terminal Island	New York	General	Lackenbach Line
JAVA ARROW, tanker	206	Terminal Island	San Francisco	General	Pacific S.S. Co.
BETTERTON, tanker	206	Terminal Island	Portland	General	McCormick S.S. Co.
SISKIYOU, steamer	206	San Pedro	Portland	Lumber	Celmer S.S. Co.

VESSELS DUE TO SAIL, SATURDAY, DECEMBER 10

Ship	Berth	Distrist	For	Cargo	Operator
SAN JUAN, steamer	86	San Pedro	San Francisco	Passengers	L. A. & S. F. Nav. Co.
HARTFORD, steamer	158	Wilmington	San Diego	Passengers	Los Angeles S.S. Co.
NOME CITY, steamer	206	Wilmington	San Francisco	Passengers	Panama Pacific Line
ADMIRAL DEWEY, steamer	194	Wilmington	San Francisco	Passengers	Panama Mail S.S. Line
WEST MARWAR, steamer	206	Wilmington	Avalon	Passengers	Wilmington Trans. Co.
AVALON, steamer	174	Wilmington	San Francisco	Passengers	Amer. Hawaiian S.S. Co.
HOWAN, steamer	174	Wilmington	New York	Passengers	Panama Pacific Line
YORKMAR, steamer	158	Wilmington	Avalon	Passengers	Wilmington Trans. Co.
CHAS. S. MCCORMICK, steamer	206	Anchorage	San Pedro	General	McCormick S.S. Co.
POINT REYES, steamer	206	Anchorage	New Orleans	General	Cal. & Eastern S.S. Co.
SILVERADO, steamer	158	Wilmington	Portland	General	Castellon Steamship Co.
EDGEMONT, steamer	158	Wilmington	San Francisco	General	Golf Pacific Line
POINT JUDITH, steamer	206	Terminal Island	San Francisco	General	Pacific S.S. Co.
WEST EL CAJON, steamer	206	Terminal Island	New York	General	Lackenbach Line
LILLIAN LUCKENBACH, steamer	206	Terminal Island	San Francisco	General	Pacific S.S. Co.
HORACE LUCKENBACH, steamer	206	Terminal Island	Portland	General	McCormick S.S. Co.
ELDORADO, steamer	206	Terminal Island	Tacoma	Oil	Union Oil Co.
CHUKY, tanker	158	Wilmington	Tacoma	Oil	Standard Oil Co.
LOS ANGELES, tanker	158	Wilmington	Tacoma	Oil	Standard Oil Co.
YACHIBANA MARU, tanker (Japanese)	158	Wilmington	Ocean	Oil	Ballast
WARWICK, tanker	158	Wilmington	Seattle	Oil	Ballast
COVENA, steamer	206	Terminal Island	Tacoma	Oil	Ballast
POINT LOMA, steamer	206	Grays Harbor	San Francisco	Lumber	Hammond Lumber Co.
RAMONA, steamer	206	Terminal Island	San Francisco	Lumber	Hammond Lumber Co.
TILLAMOOK, steamer	206	Terminal Island	San Francisco	General	Lackenbach Line
TORKMAR, steamer	206	Anchorage	New York	General	Cristobal S.S. Co.
ANSALDO SAN GIORGIO TERZO, motorship	206	Anchorage	Vancouver	General	Transport Co.
INDIEN, motorship (Danish)	158	Wilmington	Hamburg	General	Hamburg-American Line
ESTRELLA, motorship (Norwegian)	158	Wilmington	New York	General	American Trading Co.

Arabia, Avalon, 5:30 p.m. 139

VESSELS SAILING

December 10—

San Juan, San Francisco, 5 p.m. 86
Admiral Peoples, Portland, via S. F., 5 p.m. 154
Harvard, San Diego, 2 p.m. 155
Nome City, San Francisco, 5 p.m. 206
President Monroe, New York-Havana, 5 p.m. 207A
Avalon, Avalon, 12 a.m. 185

December 11—

South Shoshone, Seattle, via S. F., 11 a.m. 206
Harvard, San Francisco, 2 p.m. 155
Yale, San Diego, 2 p.m. 153
President Monroe, New York-Havana, 5 p.m. 207A
West Notus, Buenos Aires & way, 5 p.m. 174
Avalon, Avalon, 10 a.m. 185

December 12—

President Monroe, S.F., world ports, 3 p.m. 207A
Admiral Peoples, San Diego, 7 p.m. 154
London Merchant, Manchester, London, 5 p.m. 158
Arabia, Avalon, 10 a.m. 139

VESSELS IN PORT

Midnight, Friday, December 9

PASSENGER VESSELS

Avalon, steamer 185
City of Honolulu, steamer 182
Harvard, steamer 155
West Mahwah, steamer 177
Indien, motorship (Danish) 158

CARGO VESSELS

C. H. Lawrence, Jr., steamer 91
Camino, motorship 167
Dartfield, barge (British) 135
Richard Olsen, steamer 94
Harry D. Wilson, steamer 94
Horace Luckenbach, steamer 272
Lillian Luckenbach, steamer 272
Silverlake, motorship (British) 241
West El Cajon, steamer 206
Willapa, steamer 206
Ristepis, motorship (Norwegian) 158

OIL CARRIERS

Chuky, tanker 167
Elston, steamer 167
Gen. Olmsted, tanker 173
Katoosa, tanker 94
Los Angeles, tanker ..... L. H.
Richfield, tanker 167
Romulus, tanker 158
Sacramento, tanker (British) ..... Ann.
San Felix, tanker (British) 241
Tachibana Maru, tanker (Japanese) 158
Warwick, tanker 167
Wasmosa, tanker 167

LUMBER CARRIERS

Covena, steamer 206
Point Judith, steamer 206
Point Loma, steamer 206
Ramona, steamer 206
Tillamook, steamer 206

LOCATION OF BERTHS

Outer Harbor, 36 to 73.
San Pedro, 74 to 86.
West Basin, 101 to 148.
Wilmington, 150 to 190.
East Basin, 191 to 206.
Terminal Island, 205 to 241.
Long Beach, not numbered.

COAST AND GEODETIC SURVEY
TIDES, DECEMBER, 1927
Los Angeles Harbor

HIGH WATER

Day	Time	Height	Time	Height
		Ft.		Ft.
10	9:56 a.m.	6.7	11:37 p.m.	5.9
11	10:39 a.m.	6.3	.....	.....
12	0:00 a.m.	5.8	11:18 a.m.	6.0
13	1:07 a.m.	5.7	12:03 p.m.	6.1
14	1:44 a.m.	5.9	12:50 p.m.	6.3
15	2:24 a.m.	6.0	1:35 p.m.	6.5
16	3:06 a.m.	6.3	2:24 p.m.	6.6
17	3:49 a.m.	6.5	3:13 p.m.	6.6
18	4:33 a.m.	6.6	4:03 p.m.	6.5
19	5:17 a.m.	6.5	4:53 p.m.	6.3

LOW WATER

Day	Time	Height	Time	Height
		Ft.		Ft.
10	3:31 a.m.	2.4	3:18 p.m.	1.1
11	4:17 a.m.	2.1	4:05 p.m.	1.4
12	5:11 a.m.	1.7	4:57 p.m.	1.7
13	6:11 a.m.	1.4	5:57 p.m.	1.9
14	7:17 a.m.	1.3	7:05 p.m.	1.9
15	8:24 a.m.	1.4	8:12 p.m.	1.7
16	9:27 a.m.	1.9	9:15 p.m.	1.5
17	10:23 a.m.	2.5	10:12 p.m.	1.4
18	11:08 a.m.	3.1	11:02 p.m.	1.4
19	11:53 a.m.	3.6	.....	.....

SUN AND MOON

Day	Sunrise	Sunset	Moonrise	Moonset
10	6:43 a.m.	4:45 p.m.	8:54 p.m.	8:02 a.m.
11	6:43 a.m.	4:45 p.m.	9:37 p.m.	8:46 a.m.
12	6:43 a.m.	4:45 p.m.	10:20 p.m.	9:31 a.m.
13	6:43 a.m.	4:45 p.m.	11:05 p.m.	10:30 a.m.
14	6:43 a.m.	4:46 p.m.	11:50 p.m.	11:45 a.m.
15	6:44 a.m.	4:46 p.m.	11:59 p.m.	12:17 p.m.
16	6:44 a.m.	4:47 p.m.	.....	12:17 p.m.
17	6:45 a.m.	4:47 p.m.	12:35 a.m.	12:45 p.m.
18	6:45 a.m.	4:47 p.m.	1:09 a.m.	1:07 p.m.
19	6:46 a.m.	4:48 p.m.	1:43 a.m.	1:30 p.m.

UNITED STATES VESSELS IN PORT

BATTLE FLEET
CALIFORNIA (flagship.)
Division 2
PENNSYLVANIA (flagship.)
ARIZONA.
Division 4
NEW MEXICO (flagship.)
IDAHO.
MISSISSIPPI.
Division 5
WEST VIRGINIA (flagship.)
TENNESSEE.
COLORADO.

FLEET BASE FORCE
PROCTON (flagship.)
MEDUSA (repair ship.)
RELIEF (hospital ship.)
KINGFISHER (minesweeper.)
PARTRIDGE (minesweeper.)
BRANT (minesweeper.)
ALGORMA (tug.)
WATER BARGE 28.
OIL BARGE 23.
OIL BARGE 74.
SONOMA (tug.)

RADIO REPORT

The Radio Corporation of America, in co-operation with the United States Weather Bureau and the Pacific Coast Hydrographic Institute, will receive reports from the KFI station of Los Angeles Harbor for weather and navigation service for ships of call.

WILMINGTON STATION
8 a.m., December 9

SAN THEODORO, San Francisco for Point Hueneme, 104 miles south of San Francisco.
CENTAURUS, Balboa for San Diego, 97 miles south of San Pedro.
HORACE LUCKENBACH, Bal

CLOCKS

B. H. Dyas Co.
Formerly Ville de Paris

"TIMELY" GIFTS

A "jem" of a clock! Urn-shaped novelty of Cloisonne enamel, with rotating dial. Hand-painted miniatures; real crystal pendants. $85.

Pearl face, gilt numerals and hands. Various enamel colors in colors. $12.50.

French gilt clock, fluted, enameled, and set with imitation sapphires. $35.

New easel style clock. Green enamel and gilt; Pearl face, gilt hands and numerals. Import. $17.50.

Swiss 8-day traveling clock; suede calf case. Radium hands, numerals. $35.

Gilt and ebony clock, from Vienna. Frame set with variously colored stones and supported by gilt cupids. Music box attachment. $50.

THE DYAS CO.—STREET FLOOR

AIR MAIL SCHEDULE

NAVAL ORDERS

PROGRAM ARRANGED FOR MENORAH SOCIETY

ASSOCIATION WILL CONDUCT ANNUAL CONVENTION HERE THIS MONTH

PAPER HAS BIRTHDAY

TWO SUSPECTS HELD IN SUIT THEFT CASE

CHILD BEATER AGAIN AT WORK

Woman Lures Six-Year-Old in Downtown Store

Takes Victim to Rest Room for Savage Spanking

Police Spread Description of Supposed Maniac

Police working in the downtown shopping districts were ordered last night to keep a sharp lookout for a mysterious woman with a complex for kidnaping and beating little girls. The woman appeared again yesterday in a downtown department store.

Luring little Gene Hephner, 134 West Avenue 45, 6 years of age, from her mother's side with promises of toys, the woman led her to a rest room and when the child began screaming spanked her and then made her escape.

ANSWERS DESCRIPTION

According to description the woman is the same one who has kidnaped other little girls four or five times in the past two weeks on downtown streets or in stores and once in an automobile in Hollywood, beating them severely before allowing them to leave.

The mad woman, who is described as being of heavy build, about 45 years of age, wearing a brown coat and carrying a large brown handbag, followed the girl and her mother through a store as they were doing their Christmas shopping.

LURES CHILD AWAY

Taking advantage of a moment when Gene's mother seemed busy, the woman stepped close to the child and whispered that Gene's father had told her to come with her while she bought her some toys. The woman took the child by the hand and led her away. When they reached the rest room the child became frightened at the woman's strange actions and started to scream.

The mad woman then seized the child in a frenzy of rage, according to the story the child told Detective Lieutenants Stevens and Hickey, and began to spank here severely. Then becoming alarmed lest someone should find her, she ran from the room, leaving the child alone.

Members of the police bunko and pickpocket squads and all department-store clerks have been supplied with a good description of the woman.

THEATRICAL MAN'S BODY SENT EAST

W. P. Gray, Executive of New England Chain, Dies After Long Illness

The body of William P. Gray, 50 years of age, prominent New England theater executive, who died at the Good Samaritan Hospital here yesterday after a long illness, was shipped to his home at Lewiston, Me., last night.

Gray, who was head of a chain of 150 theaters in Maine, New Hampshire and Vermont and executive head of all Paramount theaters east of New York, was visiting R. B. Marston, 1025 Roxbury Drive, Beverly Hills, when he became ill.

Dr. A. F. Wagner of the Coroner's office performed an autopsy which resulted in the announcement that Gray died from an illness of several years, which suddenly became critical.

The theater magnate came to Los Angeles a short time ago in hopes of regaining his health. He accompanied Mr. Marston, Adolph Zukor and S. R. Kent.

Attending physicians said Gray had been feeling much better since coming to Los Angeles and the relapse he suffered late Thursday was unexpected. He was removed to the hospital when his condition became critical.

Gray had William F. Carrigan, manager of the Boston Red Sox, and John H. Bartlett, former Governor of New Hampshire, and now assistant Postmaster-General, associated with him in the theater business.

Directors and officials of the West Coast Theaters and other picture firms attended the services conducted for Gray from the parlors of W. A. Brown, 1815 South Flower street, to the Santa Fe station where the body was placed aboard an eastbound train.

Supreme Court Closes Record Local Session

The State Supreme Court closed its winter session here yesterday. The calendar was the largest on record, there being more than 100 cases taken under consideration. The most notable of these was a mandamus action to compel State Surveyor-General Kingsbury to issue permits for the drilling of oil wells on tidelands north of Ventura. Atty.-Gen. Webb attacked the validity of the leasing act under which the permits are sought.

Owing to the death of his wife in Berkeley last Saturday, Chief Justice Waste was not present. Another departure in the court procedure was the division of the court into departments for a large number of the hearings.

SPAT BY WIRE TOLD

Wife Wins Divorce on Charge of Six-year struggle

The only times Roy N. Hitchcock felt any temptation to leave Butte, Mont., for Los Angeles, was when his wife would telegraph him she was about to come back there to him, Mrs. Beatrice J. Hitchcock told Judge Sproul yesterday. Then he would wire that he was just leaving for Los Angeles, she said.

"Judge, after six years of this I got tired of it," Mrs. Hitchcock declared.

Judge Sproul gave her a divorce.

BANQUET FOR REALTY BOARD

The local film colony will be represented at the banquet to be conducted by the Hollywood branch of the Los Angeles Realty Board the evening of the 15th inst., at the Roosevelt Hotel. Robert Edeson will be master of ceremonies. Frank Orsve is chairman of the entertainment committee.

THIS LITTLE GIRL VICTIM OF OGRESS

Gene Hepner

OIL EXPERT BACK FROM AUSTRALIA

C. M. Evans Announces Plans for Developments in Antipodes

Clarence M. Evans, petroleum engineer of Long Beach, returned yesterday aboard the Lasseo liner City of Honolulu, after four years of petroleum prospecting in Australia. He announced discovery two months ago of oil in the hinterland of Australia. Evans says he is associated in his operations with John D. MacShade, also of Long Beach, and that they have organized the Roma Oil Corporation for development purposes. He is here to purchase drilling equipment.

Others among the 144 cabin passengers arriving on the liner from Hawaii included Judge William Rawlins, of the Territorial Court; Charles S. Davis, city and county attorney of Honolulu; Roy V. Crowder and S. P. Trood, passenger traffic manager and advertising manager, respectively, of the Los Angeles Steamship Company; Judge Antoins Perry, chief justice of the Supreme Court of Hawaii, and Miss Muriel Beaufoy, prominent socially in Sydney, Australia.

In her cargo holds the steamer brought for local discharge, 17,000 cases of canned pineapples, several hundred cases of fresh pineapples and a shipment of Hawaiian coffee.

RECEIVERS FILE JULIAN USURY SUITS

Long-Threatened Action on Asserted Extortionate Loan Deals Begun

Suits to collect approximately $800,000 damages for asserted usurious loans to the Julian Petroleum Corporation and A. C. Wagy & Co., Inc., defunct Julian Petroleum stock brokers, were filed yesterday in Superior Court by receivers and trustees of the two concerns.

Two of the actions were filed in behalf of the Julian Petroleum Corporation by Joseph Scott and H. L. Carnahan, receivers, who ask judgment of $76,000 against Abe Prell and $19,354 against Philip Grossman for asserted usury in connection with Julian stock pools.

The remaining seven suits were filed in the name of the Wagy Company by Scott, Carnahan and William H. Moore, Jr., trustees in bankruptcy.

Defendants in these cases and the amounts of damages asked in each instance are Philip Grossman, $14,516; David Fox, $5806; Abe Prell, $14,516; W. I. Hollingsworth, $232,257; H. L. Haldeman, $23,225, and Adolph Ramish, $432,081.

MORE SPEED REQUESTED

The Finance Committee has recommended the Council grant authority to City Engineer Shaw to employ surveying parties on Sundays in order to speed up the bridge-construction program.

COUNCIL ASKED TO PUT ON DOG

High Hats and Frock Coats for Pasadena Festival Parade Suggested

A few hints on sartorial appurtenances were received by the City Council yesterday from the Pasadena Tournament of Roses Association, which, in inviting the dignitaries to the festival January 2, gently requested them to wear high hats and frock coats.

The Councilmanic limousine will have a prominent part in the parade, wherefore each Councilman can let his individual ideas run wild.

The Council referred the communication to the Public Welfare Committee, of which Councilman Jacobson is chairman

MERGER OF HOSTELRIES COMPLETED

Ambassador Corporation Groups Hotels of Eastern and Western Coasts

Filing of papers yesterday in Sacramento with Secretary of State Jordan looking to a merger of the Los Angeles Ambassador Company with the Ambassador Hotels Corporation is a formal action of the Ambassador Corporation, according to Abe Franks, vice-president and general manager of the Los Angeles company, to group the three separate units of the corporation, operating hotels in New York, Atlantic City and Los Angeles, under one organization.

Mr. Frank stated that there will be no change in the management of the hostelries. The new company in California will be known as the Ambassador Hotel Corporation, with a capital stock of 35,000 shares of preferred stock, valued at $100 each and 63,000 shares of common stock without par value.

The board of directors as announced, Mr. Frank says, are William H. Peterken, New York; Herbert S. Martin, New York; Samuel J. T. Straus, Chicago; Nicholas Roberts, New Jersey; Theodore Kroel, New York; Edward T. Lawless, Atlantic City; Sydney H. Kahn, Chicago, and Kenneth F. Clark, White Plains, N. Y. S. W. Straus, president of the corporation, who now is in Europe, will remain in this position, Mr. Frank believes, while he anticipates early announcement from New York of his appointment as Los Angeles member of the board.

MADONNA ACTRESS DIVORCED

Dorothy Commings Dakin Player in "King of Kings," Awarded Decree

On grounds of cruelty, Mrs. Dorothy Cummings Dakin, known on the screen as Dorothy Cummings, and who played the part of the Madonna in "The King of Kings," was granted a divorce from her actor husband, Frank Elliott Dakin, in Superior Judge Sproul's court yesterday. She was given custody of their two children and the community property, estimated at $17,000.

According to the testimony of the screen actress, her husband refused to recognize as legal their marriage in Santa Barbara April 4, 1922, on the ground that he was a British subject and that he had not been married according to the laws of his native land.

She testified he struck her and nagged at her. She said he had been engaged in the formation of clubs, had gone into the motion-picture business on his own account as Frank Elliott. His present whereabouts, she said, is unknown to her.

The actress recently was defendant in a suit brought by a motion-picture company to prevent her from obtaining a divorce during the filming of a scene in which she played a sacred part.

GLEAVES TO ARRIVE AT PORT TODAY

Retired Rear-Admiral Was Awarded Medals in War; Mongolia Brings 300

Rear-Admiral Albert Gleaves, U.S.N., retired, who, with Admiral William S. Sims, commanded the American naval forces in European waters during the World War, will arrive at Los Angeles Harbor this morning from New York aboard the Panama-Pacific liner Mongolia.

Admiral Gleaves has been awarded the Distinguished Service Medals of both the War and Navy departments for his service in the war and has had a distinguished navy career extending from the days of sail. He is the author of many phases of modern naval tactics used in all navies.

Others among the 380 passengers arriving on the Mongolia in addition to Admiral and Mrs. Gleaves, include Elisha Lee, vice-president of the Pennsylvania Railroad, and Mrs. Lee; C. G. Mitchell, noted artist, and Miss Mary S. Wilson.

In the cargo holds of the Mongolia are a dozen ancient carriages, dating from equipages of the French Rennaissance to American carriages of Civil War days. They are consigned to Hollywood.

Filipino Actress Gets Annulment

Her husband told her he was a man of wealth and that he had an excellent position, but he had only sufficient cash to buy breakfast for himself the morning after their wedding, according to the testimony of Mrs. Lorna B. Velan, Filipino motion-picture actress, in an annulment suit against James Velan in Superior Judge Sproul's court yesterday.

"You are so fat you don't need any breakfast. You are too fat anyway," he told her, according to Mrs. Velan.

The two were students at the University of Southern California and the marriage took place on January 2, last. They separated next day, when Mrs. Velan learned that he was unable to support her and had no job, so far as she could learn, according to her story.

The court granted her petition for annulment, the husband not putting in any defense.

CLUB TO ENTERTAIN DEMPSEY AND WIFE

Jack Dempsey and Estelle Taylor are to be guests of honor at the first quarterly social event of the Recreation and Athletic Association of Southern California at the Breakfast Club tonight. Dinner is to be served at 7 o'clock, followed by a program of entertainment and dancing. Vice-President Cleaves is in charge of arrangements for the affair, and President Weaver is to act as master of ceremonies.

ESTRADA GETS FREEDOM SOON

Mexican "Revolt" Chief Will Quit Cell by January 1

Nine of Followers Already Given Their Liberty

Parole to be Granted Others from McNeil Prison

Before the new year, Gen. Enrique Estrada, former Secretary of War of Mexico, and twelve codefendants, sentenced to the Federal prison at McNeil's Island last March as result of an opera bouffe insurretion against Mexico, are expected to be freed on parole.

GEN. ENRIQUE ESTRADA

Jose S. Healy, born in Mexico of Irish parents, for many years secretary to Gen. Estrada, sentenced to one year and one day and a $1000 fine for his part in the uprising organized on American soil, was reported freed yesterday with eight of his compatriots from the island prison.

Gen. Estrada and all of his followers have applied for parole, Asst. U. S. Atty. Ohannesian revealed last night. The government official also stated that the applications of the Mexicans will not be opposed and that all may be free before the new year.

OTHERS CONVICTED

Those convicted with Gen. Estrada, who was given one year and nine months and a fine of $10,000, are: Gen. Ramon Arnais, one year and five months and $5000; Gen. Nicholas Rodriquez, one year and two months and $5000; Gens. Aurelio Sepulveda and Frederico Silva, one year and one day and $1000 each; Jose S. Healy, Carlos Lopez, Asenston Santana, Rafael Trejo, Juan Estrada, Faustino Garcia, Fidel Barranco and M. Brassell, one year and one day and $1000 each.

Fifty members of Gen. Estrada's "army" who entered pleas of guilty to violation of the neutrality laws when arrested near Engineer's Springs, San Diego, in August, 1926, were given six months each in the County Jail and then granted probation, with the exception of Earle Parker, San Diego hardware dealer, charged with obtaining arms for Estrada, who was placed on a year's probation.

ARMS CAPTURED

Gen. Estrada and his men were taken in custody by a small group of Department of Justice agents, deputy sheriffs and border guards, after he made a military gesture against Lower California, planning to overthrow the government there and cause a general uprising against the Calles regime.

A large quantity of arms and ammunition, several machine runs, two armored trucks and four airplanes had been purchased by Gen. Estrada. When captured his men were concentrated on the American side of the border awaiting the command to start the Mexican "invasion," government agents testified.

Judgment Given to Missionary in Auto Crash

Superior Judge Tappaan yesterday gave judgment for $4846 in favor of Alice L. Mahool, elderly missionary, against George W. Bartle, one of the three defendants she sued for $20,000 damages for injuries received in an automobile accident on October 21, 1925, at the corner of Franklin avenue and Edgemont street.

The judgment is against a friend of the plaintiff, with whom she was riding when the accident occurred. The Mutual Motors Company won its case by a nonsuit and L. Selfrid, driver of the other car and the third defendant, was cleared of blame.

According to the testimony in the trial, conducted six weeks ago, the plaintiff was preparing to leave for the Orient in missionary work and was being driven around by Bartle to visit different persons before her departure, when his car crashed into that of Selfrid.

She sustained a permanently injured leg and injuries to her head which kept her in a hospital three months and prevented her from resuming her missionary work, according to the testimony.

Hold-up Suspect to be Returned

Edward J. McGuire, 35 years of age, was ordered returned from Sacramento yesterday on a robbery charge to stand trial for the hold-up on a branch of the California Bank last summer, in which $5000 was taken, according to Detective Captain Curtis and Detective Lieutenants Seager and Trainor.

McGuire was arrested in Sacramento in connection with a cafe hold-up there in which his asserted partner in the California Bank hold-up, Clarence McCullough, was wounded. McGuire later was acquitted of the Sacramento robbery, but ordered returned here for trial on the bank robbery charge, after he was asserted to have boasted of his participation in it.

McCullough who is serving time in San Quentin for the Sacramento cafe robbery, also will be brought here to face trial for the California Bank robbery.

CLAIMANT TO GYPSY THRONE ACQUITTED

William McElvain, so-called aspirant to the "Gypsy king" throne, yesterday was acquitted in Judge Aggeler's court of four charges of committing statutory offenses against his minor stepdaughters. The jury deliberated about three hours in reaching a verdict. McElvain was accused of engaging in illicit love affairs with the daughters of his wife, Mrs. Irene Butler McElvain, who now is serving a year in the County Jail for contributing to the delinquency of her daughters.

PANAMA CLUB TO ELECT

The Panama Canal Zone Club of Southern California will hold its annual election of officers on the evening of the 15th inst. at Taft Hall, Walker Theater, 730 South Grand avenue.

BAGS

B. H. Dyas Co.
Formerly Ville de Paris

Petit Point! Point Beauvais! Handbags of Exquisite Artistry, Made in France and Vienna. The Gift Incomparable!

Point Beauvais on black moire. Pouch style; Trinity plate frame. Lovely fittings. $22.50.

Gros and Petit Point, roomy pouch bag. Trinity plate frame with colored stone settings. $125.

Point Beauvais on black moire. Envelope style, full gusset bottom. Very smartly fitted. $22.50.

Saragan Point in Louis XIV period design. Trinity plate frame; colorful mock jewels. $110.

Petit Point, floral motif on black background. Enameled Trinity plate frame. $145.

Finest stitch Petit Point, pouch Trinity plate frame stone-studded. $125.

Petit Point Venetian scene. Copy of tapestry in Louvre. Stone-studded frame. $115.

Novelty envelope purse. Pastel embroidered on beige felt. Coin purse and mirror. $18.50.

THE DYAS CO.—STREET FLOOR

A HOME TO SUIT YOU

In the locality you prefer—right number of rooms, near schools and transportation—level ground or hillside. You'll find it advertised in

TIMES WANT ADS

Household Needs and Timely Suggestions by Sallie

Oh, ye men! Do get away from the trite, the common garden variety of pretty but trashy gifties this Christmastide. Buy her a real, practical gift this time. Say a set of slip covers for the overstuffed furniture. There's a famous slip cover company I know of where lovely materials will beautify and keep fresh the valuable furniture. Christmas shopping is now in full swing. Dinna forget! When you want suggestions write to "Sallie" care of The Times.

Your French chime clock can be repaired by the Hollywood Clock Shop, 5606 S. Manhattan Pl. (Vermont 6643.) These experts call for and deliver all work.

When mixing bread, pastry, biscuits, etc., first grease the mixing bowl well and every bit of flour will be taken up and none wasted by sticking to sides of bowl.

. . . And for the holiday parties Hughes! Hughes is the ice cream which you never grow tired of—and is it delicious to the last mouthful? Emphatically yes—you see 'tis made of thick cream, fresh fruits and the "nuttiest" chocolate and vanilla money can buy — For all informal gatherings in the evening you will find Hughes to ideal refreshment.

Chocolate Caramels—Take one cup each of grated chocolate, sugar, milk, molasses, and butter size of an egg; boil till it drops hard; pour into buttered dish and mark in squares before it cools.

Ever so attractive and appealing—is the new location of the California Fruit Store, 806 South Broadway, right next door to the Tower Theater—with its alluring display of the finest nuts to be found any place, as well as candies, too. The imported variety are unusually nice for Christmas gayeties. Have you tried them yet?

If white of egg will not beat stiff, add a teaspoonful of cold water and a pinch of salt; adding a pinch of baking powder while beating will also help and makes it more fluffy and prevents falling if it must stand awhile after beating.

Of course you have noticed a big difference in the attractiveness of your appearance since using Du Moll "Make-Up!" It is certainly gratifying, is it not, to be able to buy a preparation so satisfactory in every way? Doesn't it go on beautifully and don't you marvel at the clearness of your complexion when you use it? Then coming in such a variety of shades makes it all the more desirable. It is greaseless, don't forget, and does not clog the pores. For a demonstration let me suggest that you phone or write Du Moll Laboratories, 1331 Sunset Blvd. MU. 6013.

To keep bread from sticking to the pan, first, heat the pan, then grease it and sprinkle dry meal in the bottom, shaking out that which does not stick. The same applies to cake, but flour should be used in place of meal.

A truly ideal gift for your home would be slip covers made by the West Coast Slip Cover Company, 1425 W. 8th St. (Drexel 6728.) They also will make up pillows for you out of your own material or you may choose cloth from their large assortment of patterns. The prices of this thoroughly dependable concern are unusually reasonable.

"Jasmine Tea for only 25 cents a package, it seems like news too good to be true!" But it is so, at the Japan Tea Store, 236 E. 1st. A most interesting spot to shop—you will find not only Jasmine Tea, but other first crop tea equally delicious.

When making pancakes, to keep them from sticking and to avoid smoke from greasing griddle, add (last) two tablespoonfuls of melted lard, or a tablespoonful of melted butter, to the batter; it will not affect the flavor and griddle will not have to be greased. A soapstone or aluminum griddle must never be greased. Instead of greasing an aluminum griddle, rub it with a tablespoonful of salt tied up in a piece of cotton cloth. Be sure griddle is hot and entirely free of grease

Don't allow discolored worn silver to spoil the effect of your whole table but take such articles up now to the Peerless Platers, 239½ S. Spring street, (upstairs) and have them replate yours. Their work is beautifully done and so reasonable in cost it will surprise you!

To keep poached eggs from breaking, or sticking to the pan, put a few drops of vinegar in the water. Or try greasing the pan before putting the water in it. Try adding a few drops of lemon juice to scrambled eggs.

Let's save your upholstered furniture! There is one system in Los Angeles which will eliminate all life in your furniture. It is known as the Vacufume Process and, by the way, is used by most of the larger furniture companies. Any spray alone is of questionable value, you see. The Vacufume Company (DElaware 9295) will call for and deliver your furniture and rugs.

To make home-made bread shiny, swab the top with vinegar when almost baked; then return it to the oven for a few minutes.

To cut fresh bread or cake, heat a thin-bladed knife quite hot, or dip it in boiling water for a few minutes; wipe it and you can then cut the thinnest slice.

Maple Candy—Take a pound of maple sugar and a pint of rich milk or thin cream; cook till a soft ball is formed when dropped in water; flavor with vanilla, add a cupful of pecans, or other nuts, and pour out on a greased pan to cool; mark off in squares before it becomes too firm.

"My Christmas list was disposed of in a tenth of the usual time this year," said one woman to another the other day. "How? I'll tell you with pleasure. I found a pyramid of sweetness in the marvelous display of baskets of dates, figs, nuts and crystallized fruits packed by Mr. Goss of the Grand Central Market. At his stand, near the fountain, you will find these delectable goodies in sizes from a pound weight to those of jumbo proportions. All the worry of packing and shipping is taken off the shoulders of the purchaser. What more wonderful way could one find to expedite holiday shopping? And, too, what gift more charming than one of these baskets?"

Mr. Travaglini is extending an invitation to you and your friends to spend New Year's Eve at his cafe in San Clemente, which is just half way between here and San Diego. A beautiful evening has been arranged so that everyone will have the best time. A carnival is a better name for the gayeties planned. There will be dancing, of course, all evening until the "wee small hours" and then some so that there will be fun for everybody.

Now, what I suggest is that you make your reservations now, and why not plan New Year's Eve at Travaglini's San Clemente Cafe and New Year's Day at Tia Juana. They will start to serve dinner at 8 o'clock. Dinner will be $6 a plate with no cover charge.

Reservations will also be taken for the Hotel San Clemente.

To make bread crumbs quickly, cut the soft part from a stale loaf, put it in a clean muslin bag, tie bag at top, and gently rub it between the hands a few minutes. Another easy method is to put the dry bread in a deep bowl and crush it with a wooden vegetable masher.

"The Super Royal Electric Vacuum Cleaner is taking the town by storm"—so a little friend of mine, who knows told me when approached on the subject of this splendid electric device.

You see the new features embodied in this vacuum cleaner are just the improvements and features needed and wanted: As another instance consider the new rubber cord wheel doesn't twist into knots and cause one to almost lose one's religion like the old kind did. The cost of the new rubber cord is a great deal more to the company but they feel the cost is justified in the satisfaction it affords the user of a Super Royal.

Why not a Royal for Christmas? If your present vacuum cleaner is antiquated Mr. A. C. Herricks, 334 South Broadway, will take it in trade and you may have easy terms on a new one.

This suggestion is a good one, don't you think so? Why not act upon it.

YOUR BABY AND MINE

By Myrtle Meyer Eldred

Mrs. Eldred will be glad to answer all questions pertaining to babies and children. A stamped and self-addressed envelope, forwarded to this office, will bring a personal reply.

THE TEASING AND BULLYING CHILD

Life in a large family is often made hideous for the mother by the propensity of the older children to tease the younger ones. Every child has experimented and experienced the kind of joy which comes from baiting a helpless person. It seems to be inherent in our make-up that we want to stir things up. The placid, mind-his-own-business child or adult is fair game, for he inspires every beholder with the most fiendish desire to prod him into animation. The baby playing quietly with his blocks lures mischievous brother to see what will happen if he runs away with them. And how many small boy's fingers have itched to yank the unmussed hair of the unconscious girl in the seat ahead of him?

The teaser wants to see his victim rage, and he enjoys the sense of mastery their futility gives him. Needless to say he ends his teasing when his opponent can give as good as he gets.

This does not exactly solve the problem for the mother and it can't be solved all in a moment. If she whips the teaser she simply reverses positions and makes herself the mistress by her strength. Her method may stop the home teasing but it sends the whipped boy out to another victim whose mother isn't at hand to defend him.

Help the younger child to understand that the teaser only pretends to want to hurt him or his property. Indifference or laughter is one's best weapon because it's no fun at all to tease a person who doesn't seem to care.

Build up in the older child a real admiration for those heroes who protect the weak. Don't let him see some older, thoughtless person tickling a small baby, or your work is well nigh undone.

Separate the two children who cannot play together in peace. Put the older child in a room where he can see, but be no part of the family activities. He'll soon learn to play in a manner that makes for contentment. So the mother has two tasks to perform. She must prevent the younger child from becoming a whining "tattle-tale" always running to his mother for aid and sympathy; and teach him how best to hold his own. She must help the older one to a realization tat it is not admirable to take advantage of an opponent who is too weak to fight his own battles. She'll have to take this lesson home to herself or she may point exactly the opposite moral.

Canadians Plan Lively Reunion

The annual reunion of the affiliated American and Canadian Tourists' Association will be held on Sunday, a week from tomorrow, when some 10,000 past and present Canadians will assemble in Long Beach from all parts of California.

Honor guests invited to participate include Gov. Young; Morley Drury, star athlete and former Canadian; former Gov. R. G. Brett of Alberta, former Premier H. H. Bell of Prince Edward Island, Col. H. A. Mullins, former member of the Dominion Parliament, and Maj. G. H. Sehoff, hero of three wars and famous mounted police officer.

As host, the city of Long Beach has prepared a program of entertainment, including choirs, glee clubs, soloists, instrumentalists and the fifty-piece Long Beach Municipal Band, under the leadership of Herbert L. Clarke, who formerly conducted the Queen's Own Rifles 100-piece band for nine years at Toronto, Can.

Established by Edward III, nearly 600 years ago, the fair of St. Luke's was recently held at Kirby Stephen, Eng.

SOUND AUCTION BRIDGE

by Wilbur C. Whitehead
The World's Greatest Authority...

HAND NO. 18.

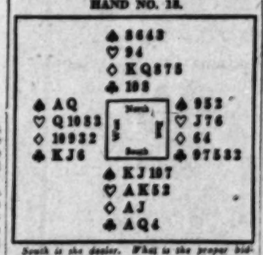

South is the dealer. What is the proper bidding and play?

Each day we shall publish a complete hand presented by Mr. Whitehead, together with a chart upon which the bidding and play may be noted. These hands may be played with cards by one, two, three or four players, before filling in the chart.

Tomorrow we shall publish Mr. Whitehead's explanation of today's hand, with the important features emphasized.

Fill out your own chart and compare it tomorrow with Mr. Whitehead's explanation, and you will find that your knowledge of the game will progress rapidly. Compare your bidding and play with that of your friends—the competition may be illuminating.

Record the bids that each player should make assuming that he does not see any of the other hands. These hands must not be bid or played

THE PLAY

Tricks	South	West	North	East	Won by N/S	Won by E/W
1						
2						
3						
4						
5						
6						
7						
8						
9						
10						
11						
12						
13						
			Total Tricks Won			

(Bracket the card led on each trick)

	Declarer	Opponents
Point Score		
Honor Score		

THE BIDDING

South Bids	West Bids	North Bids	East Bids

Final Bid ..... Played by .....

"Double Dummy," i.e., as though all four hands were exposed.

NOTE—In recording the Auction, or the play, use "S" for Spades, "H" for Hearts, "D" for Diamonds, and "C" for Clubs. Use "N" for No Trump, "DBL" for Double, "REDBL" for redouble.

Yesterday's Hand as played by Mr. Whitehead

HAND NO. 17.

The Correct Bidding and Play

THE PLAY

(Bracketed card shows lead to each trick)

Tricks	South	West	North	East	Won by N/S	Won by E/W
1	(DK)	DA	D2	D5		1
2	S3	(S2)	S9	SQ		1
3	SJ	SK	S10	(S7)		1
4	H2	(H4)	H3	HK		1
5	H8	H7	H5	(HA)		1
6	H10	HQ	HJ	(H6)		1
7	D6	(H9)	D4	C4		1
8	DQ	(D3)	D7	DJ	1	
9	(C3)	C2	C6	CQ		1
10	CJ	C5	C8	(CA)		1
11	D8	S4	C9	(SA)		1
12	D10	S6	D9	(S8)		1
13	CK	C7	C10	(S5)		1
			Total Tricks Won		1	12

	Declarer	Opponents
Point Score	54	
Honor Score	80	

THE BIDDING

South Bids	West Bids	North Bids	East Bids
Pass	Pass	Pass	1S
2D	2S	Pass	Pass
Pass			

Final Bid 2S ... Played by East

Salient Points of the Bidding

East, holding more than the required value for an original Fourth Hand bid, correctly bids his Major suit instead of a No Trump. An added reason against an initial No Trump bid was the worthless doubleton. South correctly over-called with two Diamonds, holding slightly more than the required strength for a defensive bid over an adverse suit bid. West's assist of East's Fourth Hand Spade bid was sound in every respect.

Salient Points of the Play

Trick 8. South is now stripped of Spades and Hearts, and from his initial lead of the King of Diamonds must hold the Queen. Therefore East is now assured of a Small Slam by throwing South in the lead with a Diamond. Should South lead another Diamond, East can trump in Dummy, and discard the Queen of Clubs. Should he lead a Club, East's Ace and Queen must both make.

(Copyright, 1927, Republic Syndicate, Inc.)

Mr. Whitehead will answer questions concerning your Bridge problems. Write to him care of this paper, enclosing self-addressed stamped envelope.

The scores of imitations help to prove it...

POSTUM brings prompt relief from caffein's ill

FOR many years, Postum, the leading cereal beverage, has been flattered by imitations. But these "copies" of Postum come and go, the real Postum gains new thousands of users every day. Today millions prefer Postum!

They drink it instead of caffein beverages and get it for its prompt relief from the ills that caffein causes. Postum never interferes with sleep, never frays nerves or attacks the heart. There's not the slightest trace of any drug stimulant in Postum! Only the delicious some elements of whole wheat and bran, roasted to a delightful trifle, blended and roasted.

Drink Postum! Try it for thirty days! Discover the distinctive, delightful flavor—a flavor no other beverage has ever been able to match. And see how much better you feel when Postum is your mealtime drink! How much improvement in your health!

Your grocer has Postum in two forms—Instant Postum made instantly in the cup, and Postum Cereal, which you boil. Order today—start the famous Postum 30-day test!

. . .

Ask your grocer how you can enter Postum's $10,000 prize letter contest—or write the Postum Cereal Company, Inc., Battle Creek, Mich., for full instructions.

Actress Avoids Traffic Arrest by Sending Fine

Saved the ignominy of having a police warrant officer take her to Central Station, Priscilla Bonner, film actress, yesterday dispatched a messenger to Municipal Judge Valentine's city traffic court to pay a $15 fine for a minor traffic violation.

Judge Valentine already had issued a bench warrant for the actress.

Miss Bonner was arrested on the 8th inst., by Policeman Ishkaman when she is asserted to have driven through a crosswalk while a pedestrian was passing.

Warrant officers continued to search yesterday for Hedda Hopper, another actress, who failed to appear in Judge Valentine's court on the 6th inst., for speeding thirty-four miles an hour in a twenty-mile zone.

KC BAKING POWDER

25 ounces for 25c

More than a pound and a half for a quarter

Same Price for over 35 years

GUARANTEED PURE

Millions of pounds used by the Government

Every Tuesday and Friday at 1:30 o'clock Mrs. A. L. Wyman will conduct a free class and demonstration of good cookery in the lecture room of the Southern California Manufacturers' Exhibit, 130 South Broadway.

Breakfast

Orange and Bananas
Shirred Eggs and Bacon
Toast Jam
Milk Coffee

Dinner

Onion Soup
Salted Nuts Olives
Turkish Pilau
Potatoes Au Gratin
Artichoke Genoese
Pimiento Salad and French Dressing
Butterscotch Pie
Tea Coffee

Supper

Philadelphia Crab
Lettuce and Thousand Island Dressing
Windsor Apple Pie
Coffee

TURKISH PILAU

Clean and draw a fat hen, place in a pot with two quarts of water, two onions cut in quarters, three bay leaves, one tablespoonful of salt, six whole peppercorns, three cloves, and a two-inch stick of cinnamon. Simmer until tender, remove the chicken and cut the white meat in even-sized pieces, strain the stock into another saucepan, bring to a boil, there should be one quart of stock, add to the stock slowly, one cupful of well-washed rice and boil hard for fifteen minutes. Add the cut-up chicken, one cupful of seeded raisins, and three tablespoonfuls of unsalted butter, simmer until the rice is thoroughly cooked. Stir occasionally with a fork.

POTATOES AU GRATIN

For the potatoes au gratin, bake one pound of sound potatoes until soft, press the pulp through a potato rice, and beat in half a teaspoonful of salt, a few grains of cayenne pepper, place in a saucepan, add two tablespoonfuls of butter, and beat smooth. Then beat in one egg yolk, and three tablespoonfuls of grated cheese. Place the mixture in a buttered glass or earthenware dish, and sprinkle the top with grated cheese and bread crumbs. Bake fifteen minutes in a medium oven

ARTICHOKE GENOESE

Trim four good-sized artichokes; remove some of the tough outer leaves and cut off half the tops. Boil in soup stock until tender; then drain, cut in quarters and serve with the following sauce.

Put in a saucepan one tablespoonful of butter and one of flour; cook for two minutes and then add pepper and salt, one cupful of bouillon, one teaspoonful of Tarragon vinegar, and simmer a few minutes, and just before serving stir in the yolks of two eggs.

PIMIENTO SALAD

Drain the contents of a small can of pimientos. Dry on a cloth and slice in rings, cut up an equal amount of celery fine and mix with the peppers; add one cupful of small balls made of cheese rolled in fine cracker crumbs. Rub the yolks of two hard-boiled eggs to a smooth paste with the oil drained from the peppers and if liked a small bit of garlic. Pour over it, stirring all the time, a good French dressing; when well mixed add to it the salad, which place in a bed of lettuce leaves and toss until thoroughly mixed.

PHILADELPHIA CRAB

Boil one medium-sized egg plant until tender, then peel and cut in dice, add six large peeled tomatoes, drain off all the juice, four cupfuls of crab meat, three well-beaten eggs, and a seasoning of pepper and salt. Place the mixture in a hot frying pan, with four tablespoonfuls of butter and cook thoroughly. Then place in an earthenware baking dish, and cover with bread crumbs, and pieces of butter and brown well in the oven. Serve in the same dish.

Mrs. Wyman does not reply to letters, but requests for recipes are answered in the department PRACTICAL RECIPES published every Tuesday. [All rights to reproduce reserved by A. L. Wyman]

WHEELER RECOVERING

Ex-Councilman Declared Out of Danger by Attending Physician

Fred C. Wheeler, former City Councilman, who has been critically ill at the White Memorial Hospital, is reported out of danger and improving rapidly. Mr. Wheeler, who is being attended by Dr. George Thomason, was suffering from acute heart trouble.

Mr. Wheeler served six terms in the Council. While in that body he was for several years chairman of the Public Works Committee. He resides at 1342 Mohawk street.

HEALTH and DIET ADVICE

by Dr Frank McCoy
author of "The Four Ways to Health"

Dr. McCoy will answer personal questions on health and diet, addressed to him, care of The Los Angeles Times. Inclose stamped, addressed envelope for reply.

Dr. McCoy's menus suggested for the week beginning Sunday, the 11th inst.:

Sunday

Breakfast: French omelet, waffle, (browned through,) applesauce.

Lunch: Tomato soup, seasoned with cream; baked egg plant, raw celery.

Dinner: Boiled Belgian hare, baked parsnips, cooked celery, quartered cucumbers on lettuce, prune whip.

Monday

Breakfast: Whole-wheat muffins, peanut butter, dish of berries (canned.)

Lunch: Glass of buttermilk, ten or twelve dates.

Dinner: Vegetable soup, roast beef, cooked string beans, stewed tomatoes, salad of grated carrots and celery, Jello or Jell-Well, with cream.

Tuesday

Breakfast: Coddled eggs, Melba toast, pear sauce.

Lunch: Steamed rice (unpolished,) cooked beet tops, salad of chopped raw cabbage.

Dinner: Broiled lamb chops, cooked spinach, cooked beets, salad of molded vegetables (carrots, peas and celery,) stewed apricots.

Wednesday

Breakfast: Oatmeal with butter or cream, no sugar, pear sauce.

Lunch: Glass of grape juice.

Dinner: Roast pork, cooked okra, baked egg plant, McCoy salad, baked apple.

Thursday

Breakfast: Baked egg, Melba toast, dish of berries (canned.)

Lunch: Celery soup. (See recipe for potato soup, November 12, last.) *Cucumber and olive sandwiches.

Dinner: Veal loaf, (chopped cooked veal, molded in gelatine,) cooked squash, string beans, prune whip.

Friday

Breakfast: Poached egg on Melba toast, stewed figs.

Lunch: Raw apples or oranges as desired.

Dinner: Baked halibut, spinach, cooked cauliflower, salad of sliced tomatoes, no dessert.

Saturday

Breakfast: Genuine whole-wheat bread slightly toasted, peanut butter, stewed raisins.

Lunch: Spaghetti (whole-wheat product,) boiled and buttered, cooked oyster plant, shredded lettuce.

Dinner: Vegetable soup, Salisbury steak, steamed carrots, cooked lettuce, spinach-tomato-asparagus salad, pineapple sponge. (Recipe, November 12, last.)

*Cucumber and olive sandwiches: Spread thin slices of genuine whole-wheat bread with peanut butter. Place a few crisp spinach leaves on each slice, then a layer of cucumbers sliced lengthwise, sprinkle with minced ripe olives.

QUESTIONS AND ANSWERS

Question: L. E. H. writes: "I have a brother who has been sick with tuberculosis for over a year. He has been in a sanatorium for six months and still is no better. In fact, he is getting weaker. What would you suggest for him to do?"

Answer: It would be unwise for me to attempt to advise you about your brother's case, as, of course, I cannot examine him or diagnose his case through the columns of this paper. My theories about the treatment of tuberculosis are very different from those practiced in the average sanatorium. For example, he has probably been kept in bed and stuffed on too much food. My plan would be for him to take light exercises such as walking, and decrease the quantity of food, using only those foods of the finest quality, with no effort being made to increase his weight. I have written a great deal on this subject, and will be glad to send you any literature you wish if you will only send me your name and address.

Q.: H. T. asks: "Is stale bread easier digested than fresh? If so, why is it so?"

A.: The reason why stale bread is digested more readily than fresh is because it requires thorough mastication and insalivation due to its dryness. There is no less starch in stale bread, however, and if one is attempting to avoid so much starchy food it is best to toast the stale bread completely through in order to dextrinize every part.

Q.: M. P. K. asks: "Is there any remedy to stop a white coating around the eyes every morning? Seems to be caked on the lashes."

A.: Use some good eye wash two or three times daily, and have your eyes examined by a competent optometrist.

IMPROVEMENT BODY RE-ELECTS OFFICERS

Officers and directors who will head the Affiliated Improvement Associations of Los Angeles city and county during the coming year were announced yesterday. All the officers were re-elected and all but one of the directors were re-elected. Those chosen follow: James B. Redd, president; H. R. Collins, first vice-president; John A. Burgan, second vice-president, and directors as follows: Donald M. Baker, J. C. Edwards, G. S. Gibson, George A. Green, O. W. Lord, William Mellema, W. L. Norton, Cole Salling, Frank D. Shearer, Clarence R. Snethen, Fred J. Spring and Fred E. Van Tress.

WIDOWS' LEAGUE TO MEET

Los Angeles Council No. 10, Widows' Protective League, will hold its social session at 8 p.m., the 16th inst., in its club rooms, Veterans' Building, 346 South Hill street. Mrs. Dorothy Johnston, attorney, will lead the round-table discussion of legal matters of interest to women.

NANCY PAGE

Christmas Packages Wear New Colors and Wrappings

By Florence La Gumbo

Who has not thrilled to the rustle of tissue paper and the click of scissors as one red ribbon bow after another has been tied on a Christmas package? Nancy felt that she had thrilled to it long enough. She decided that she would put her packages in a new sort of holiday dress. She went to the stationer's and purchased tissue paper in soft shades of blue and yellow and Chinese red. She bought stars and discs of gummed paper in blue and red and silver. She brought home some imported papers with futuristic patterns all over them. Then she set to work.

The box was wrapped in silver paper. It had blue stars in assorted sizes pasted on its surface and gummed blue paper ribbin held the wrapping taut. Another package was wrapped in white tissue with silver discs and silver ribbon.

A third was a jar of jelly wrapped in soft yellow tissue with small red dots of paper pasted on to look like yellow and red calico. Red ribbon formed the bow.

She used blue paper for a fourth gift. The name of the recipient was put on with small red dots of gummed paper. The package was tied with silver ribbon.

Old-fashioned beverages are listed on Nancy Page's leaflet on Beverages. To get it, write to her care of this paper inclosing a stamped self-addressed envelope and ask for her beverage leaflet.

(Copyright, 1927, Publishers Syndicate)

XMAS TREE LIGHTS, $1.98

Mazda lamps, 8 to set, guaranteed perfect, brilliant colors . . . detachable plug . . . price. On the mezzanine floor, 7th and Olive store.

BLACK WALNUT CAKE, 49c

Young's "Saturday cake specials" are creating a precedent for Los Angeles. No longer it necessary to bother with Saturday baking, have a delicious cake for Sunday at a small expense. For this week—3 layers of delicious deliciousness filled with real black walnuts. Butter cream icing thick with more black walnuts makes a combination hard to beat for goodness. Special at all our stores Saturday only.

Do you know that Basy Bread reduces weight? Descriptive literature sent upon request. Phone DUnkirk 2201.

DRY PICKED MILK-FED POULTRY

—featured exclusively in all Young's markets
These special prices for the week-end—

Hens—Plymouth Rock or Rhode Island Red stock—under 3½ pounds ..... lb. 49¢

Roasters—Plymouth Rock and Rhode Island Red—3½ lbs. up ..... lb. 49¢

Hams—Young's Best, over 12 pounds—whole or half ..... lb. 27½¢

Pork Roast —Loin or rib ..... lb. 25¢

Shoulder of Pork —Sold whole piece only ..... lb. 17½¢

Roast of Lamb —shoulder ..... lb. 23¢

Young's Market Company

Soprano-logues in Costumes of Other Days and Countries
COE MARTIN CONCERT
Assisted by RAYMOND McFEETERS, BEAUX ARTS
Saturday Night, December 10. Knabe Piano Used Exclusively

USED CARS for business and pleasure See today's Times Want Ads

e scores of
mitations
o to prove it . .

TUM

pt relief
caffein's ills

rs, Postum, the leading cereal bev-
n flattered by imitations. But while
Postum come and go, the real Postum
nds of users every day. Today, mil-
m!
nstead of caffein beverages and prefer
relief from the ills that caffein causes.
terferes with sleep, never frays the
the heart. There's not the slightest
stiffulant in Postum! Only the whole-
whole wheat and bran, sweetened a
d roasted.
Try it for thirty days! Discover its
ntful flavor—a flavor no other drink
e to match. And see how much better
tum is your mealtime drink! Note the
your health!
Postum in two forms—Instant Postum,
the cup, and Postum Cereal, the kind
today—start the famous Postum 30-

. . .

er how you can enter Postum's
ter contest—or write the Postum
, Battle Creek, Mich., for full in-

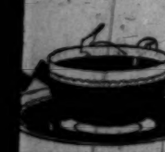

© 1927, P. C. Co.

AS TREE
HTS, $1.98
8 to set, guaranteed perfect . . .
. . . detachable plug . . . special
mezzanine floor, 7th and Union

CK WALNUT
CAKE, 49c
urday cake specials" are establish-
t for Los Angeles. No longer is
bother with Saturday baking to
ous cake for Sunday tea at little
this week—3 layers of amber
filled with *real* black walnuts. A
cing thick with more black walnuts
ination hard to beat for goodness.
our stores Saturday only.

w that Basy Bread *reduces weight!*
e literature sent upon request.
hone DUnkirk 2201.

Y PICKED
ILK-FED
OULTRY
exclusively in all Young's store.
prices for the week-end—
mouth Rock or Rhode
stock—under 3½ ..... lb. 40c
Plymouth Rock and
nd Red—3½ lbs. up, lb. 45c
oung's Best, *over 12*
whole or half ..... lb. 27½c
t ..... lb. 25c
rib ..... lb. 17c
of Pork
hole piece only ..... lb. 23c
Lamb
..... lb. 23c

gs Market Company—

DE MARTIN
CONCERT
ND McFEETERS, BEAUX ARTS Exclusively.
ber 15. Knabe Piano Used Exclusively.

ARS for business and family use
See today's Times Want Ads

Kitty Keen's Christmas Suggestions

Interesting holiday offerings, recommended by Kitty Keen, a wide-awake expert shopper who has searched all parts of Los Angeles for Christmas gift ideas.

For Him

THE GIFT SUPREME
A Home of Your Own

John's Pipe Shop
AND OLD RELIABLE
Ad's Cigar Store

Desks

Sets for the Den

GIFTS

TYPEWRITERS

GET BALD? MEN!

CATER TO
Exclusive Clientele

For Her

GL PERMANENT WAVE, $4

For Her

OVERWEIGHT PEOPLE

Don't injure your health by dieting or violent exercise. You can reduce to normal in an easy pleasant way with O-SLEND-O Reducing Cream. Endorsed by local physicians; guaranteed. 1b. jar post paid, postcard for $2.50. Address 1349 W. Pico. DR. 6536

"XMAS GIFT"
HERE IT IS

5-room hardwood, stucco bungalow, 33rd st. Just off Western. $3500 down, balance $41.50. Easy terms. WE. 2462.

THE CAT'S PAJAMAS

Tailored in our own shop.
Lounging & sleeping. Priced right.

IDEAL XMAS GIFT

2672 W. 6th at Ramsart.

For Her a Lasting Gift
a Thor Washer or Ironer
THOR PACIFIC CO.
1017 S. GRAND AVE. WE. 2228.

LOVE-BIRDS FINCHES
Fancy foreign finches. Cunning Love Birds. Parakeets. Canaries.
Easily trained. PETS MAKE WONDERFUL GIFTS
AT THE PET SHOP, 4th Floor.

CHINESE ARTS

FINAL CLOSING OUT SALE
EVERYTHING AT A SACRIFICE
THE PEKIN HOME
1852½ S. ALAMEDA ST.

FURS at 1-3 less than downtown prices. Choice Russian & Alaskan forms, sables and martens. T. V. Grant (The Alaska Fur Man.) 5439 W. Washington. EM. 8317.

PONY for rentals, regular $25 value, rock to $125.00; may be had down, $2.50 wk. while wear. Beam for dollars. Miller Training Co. 1663 S. Alvarado.

RUGS—Give him a rug with that oriental rug for Christmas. National Carpet Works. 1744 S. Washington.

FOR SALE
Five A CHEVROLET
LIKE NEW
SEE EAST 7TH ST.

Beads—Restringing—Gifts

Exclusive Pearl Shop. 1124½ S. Grand
CHRISTMAS GIFTS
Jewelry at the Book & Art Shop.
324 W. Hellman Bk. 324 Spring.

IDEAL gift for her, $100 down, $5 per week. only $100 down. 7211 S. San Pedro.

For Her

For Little Folks

BICYCLES
Also children's vehicles for Xmas.
L. A. CYCLERY
342 E. FIRST ST.

A DOLL wig hand weaves of your own hair would make a charming gift for that little girl. Rapid service & low prices on all doll repair work. Mrs. R. C. Rose. 24409 Etcewatt Terrace, Cl., 5446.

OWN NAME PENCILS
15 for $1. Your name hand engraved. We deliver. 1343 Laurel av. HE. 6155

SCOOTERS. Bikes. $17.95. Bicycles, new models. 13117 Sta. Monica Bl. BRO.6038

For the Home

MUSICAL INSTRUMENTS
Nagler & McLaughlin, 328 S. Hill.
A GIFT LONG REMEMBERED
IS A CAR FROM THE
KELLEY KAR CO.
1234 S. Figueroa. PR. 3011. A new car ever, with each of our 200 cars.

ELECTRIC WASHERS & VACUUM.
NEW WASH. FAC. GUAR. CO.
PER TWO MO. PER. 10% XMAS
PR. $67.50. WHILE THEY LAST.
1. HILLER. 336 S. BROADWAY

A BEAUTY FOR XMAS
Reconditioned Duplex WRINGER
MAYTAG or other
makes from—
CHARLIE C. ANTHONY, INC.
1901 S. Hope. Pack'd Dist. WE. 9335

In the interest of the family, look over our kick-ups & examples of quality models.
1001 S. Figueroa.
AUTO BATTERY SERVICE
A PERFECT XMAS GIFT
PLETE. NORMANDIE PLUMBING
SHOP. 5152 S. Normandie. VE. 5152.

GIVE A SAXOPHONE
CORNET, TRUMPET FOR XMAS AT
A 30% DISCOUNT. 1086 S. BDWY.

$245 BUYS NEW BABY
GRAND PIANO. $10 DELIVERS
PIONEER. 948 S. Hill. VA. 7212.

For the Home

$400 A LINCOLN XMAS $400
For the family. Every car in perfect condition. All guaranteed. Down payments from $400 up. Terms to suit.
STEPHEN S. NERNEY
Lincoln Dealer
1212 N. VINE ST. GL. 8174.

DAHLIAS
QUEEN OF FLOWERS
bulbs from biggest prize winning Dahlias in the U. S. now ready for shipment. Write for catalog.
SUPERIOR DAHLIA GARDENS
CHAS. GUTTING
PALMS CALIF.

RADIO — A guaranteed brand new radio set. Operates direct from electric light socket. Console type. Loud speaker. Reduced to $24.50. Complete stock everything radio. Nothing to buy. Best cash buy in L.A.
RADIO MFG. SUPPLY CO.
1220 E. BROADWAY.

Clocks Watches
LARGEST SELECTION IN WEST
THE TIME SHOP
$12 S. OLIVE. $22 S. WESTERN.

A Keen Suggestion
A RADIO PANATROPE. Victor radio combination piano, saxophone, whatnots, clearing out sale, prices on many musical instruments.
714 S. Hill MARTIN MUSIC CO.

Electrical Appliances
THE GIFT SUPREME
Hoover, $49 upright. Eureka, $39.50.
CUT RATE WILSON'S
229 W. Second St. MU. 4842.

Buick 1926 Sedan
2-door master 6 gold seal. Run very little. Like new. $695. Terms.
HOWARD AUTOMOBILE CO.
1911 Main. WE. 6325.

TYPEWRITERS, new or used; portable or standard, all makes, from dependable house. American Typewriter Co. 124 E. 4th St. TU. 7191.

FURNITURE bargains, closing out floor samples to the consumer. Pacific Cabinet & Furniture Co., 3rd St. at Grand. Open Eve. 318 S. Los Angeles.

GIFTS for Catholics; statues, rosaries, religious articles, etc. C. F. Horan Co., Inc., 138 W. 2nd St.

Butterfly Art Goods, trays, glasses, wholesale, retail. Hall Novelty Co., 35 Carrillo Bldg. Ostrich Farm, Pl. 3728

REPOSSESSIONS of all makes. Player pianos, reed organs, etc. Terms. HEINE AUTO SALES. 328 W. Pico.

MISSION WATER
ORDER IT NOW. Call OX. 73305.
42-PIECE SET OF DISHES $14.95
MARKET FURNITURE CO.
691 E. Washington. PR. 3109.

ZERO—No gift lasts so long as a refrigerator. Zero up. Terms.
ZERO REFRIGERATOR CO.
1911 S. Main. WE. 4151.

CROSLEY RADIO, LIGHT SOCKET—Operated at normal possible cost. Demonstrated at your home. Brand, 1112 S. Broadway. R. 812. VA. 1854.

ALL MAGAZINE SUBSCRIPTIONS
Phone us. Reasonable rates.
ROASTERS for the TURKEY
HILL-DUNN. 2121 W. WASH.

PIANO or new player, practical home gift. N.W. Fisher, 744 S. Bdy.

For the Home

Miscellaneous

AVOCADO SPECIAL

Your friends will appreciate a package of California's wonder fruit
"THE AVOCADO"
8 and 10-lb. pack at $1.25 per lb.
Orders filled at Packing House
210 Sunkoskie Bldg. TU. 8 B. Hill.

MUSICAL BARGAINS EVERY DAY.
Violin Outfits $11.25. Guitars, $6.25. Banjos, $12. Jazz Drums complete, $45. Cornets $45. A small deposit secures any instrument until Xmas. Barnes Music Co. 1st floor.

AT CHRISTMAS—Remember the SALVATION ARMY. We call for gifts of furniture, clothing, toys, etc. Salvation Army Industrial Home Wagon. PH. 3121.

Good Healthy Goldfish
AND KINDS everything for them.
ALA. CO. 827 E. 1st St. MI. 7191

BIRD CAGES
We are selling out our bird cages at cost.
Pioneer Pet Shop, 349 S. Spring.

A XMAS GIFT SUPREME
A Home of Your Own
$5 a Week Buys It
O'CONNELL & WHITE
4200 W. 8th St. FI. 4667.

LAMP shades, pillows, etc., made by expert. Will call for order. AN.6520.

For the Home

Miscellaneous

AVOCADO SPECIAL

Your friends will appreciate a package of California's wonder fruit
"THE AVOCADO"
8 and 10-lb. pack at $1.25 per lb.
Orders filled at Packing House
210 Sunkoskie Bldg. TU. 8 B. Hill.

MUSICAL BARGAINS EVERY DAY.
Violin Outfits $11.25. Guitars, $6.25. Banjos, $12. Jazz Drums complete, $45. Cornets $45. A small deposit secures any instrument until Xmas. Barnes Music Co. 1st floor.

AT CHRISTMAS—Remember the SALVATION ARMY. We call for gifts of furniture, clothing, toys, etc. Salvation Army Industrial Home Wagon. PH. 3121.

Good Healthy Goldfish
AND KINDS everything for them.
ALA. CO. 827 E. 1st St. MI. 7191

BIRD CAGES
We are selling out our bird cages at cost.
Pioneer Pet Shop, 349 S. Spring.

A XMAS GIFT SUPREME
A Home of Your Own
$5 a Week Buys It
O'CONNELL & WHITE
4200 W. 8th St. FI. 4667.

LAMP shades, pillows, etc., made by expert. Will call for order. AN.6520.

Miscellaneous

THE GIFT SUPREME
A Home of Your Own

Be Santa Claus to yourself this year. Take $100 out of your Stockton Savings Bank and buy a home, paying the balance at $20 to $40 month that you'd pay in rent.

I own 10 houses in several locations and will make above deal at this time. Address T. box 12. Times Office.

FOR ORIENTAL GIFTS
THE YAMATO
404 S. Broadway, L. A.
102 E. Colorado, Pasadena.
Complete line of oriental arts. China ware, kimonas, scarfs and broidery handkerchiefs and shawls at big bargains.

Love Birds $5 a Pair
Singing Canaries $1 each.
Specials: Orpheus Rollers and beautiful English Canaries.
Talking Parrots, Goldfish, Pupples.
Largest stock by oldest expert.
J. EDWARDS. 629 S. GRAND

RADIOS. New console model Freshman, with Philco Eliminator, winding aerial, ready to plug into light socket. Nothing else to buy. $124.50. Terms $10 down and $10 a month.
THE MAY CO.

$190 Mo. Xmas Present
Real barg., 7-r. house, dbl., bung., beaut. furn., gar., on lot to 100-ft. alley. $4500. $1000 handles. Owner. VA. 7026. 5015 Ave. 22.

CANARY BIRDS
25 Addressograve Rollers. Hartz Mt. Warblers. Finches in full song and color.
MAKE WONDERFUL GIFTS
PET SHOP, 4th Floor.

GOLDFISH—Aquariums, Bird Cages. A big variety of imported and domestic exotic Islands. Gold Fish Corner, Main, bet. 6th & 7th.

WONDERFUL FOR GIFT GIVING
AT THE MAY CO. 4th Floor.

Birds Pets Cages
Very compl. stock. Quality guaranteed. Oldest estab. reliable store in L.A. 127 E. Main. Phone 70714.
XMAS CARDS, GIFTS
NOTAN ART SHOP
633 WEST 6TH ST.

TYPEWRITERS — New Underwood portables with standard keyboard. Easy terms. Special Xmas prices. Underwood Typewriter Co., Inc. 442 S. Spring st. Metro. 3442.

PAY your debt to Posterity NOW. The Xmas Gift Supreme is yours. Phone OTIS—the New Profession. Macco Co. College. 612 So. Figueroa and Wall. Complete Service. PR. 3111.

SHOWCASES—Xmas specials. Largest selection. WEBER SHOWCASE & CABINET CO. 914-920 E. 1st. LOS ANGELES ST. PHONE MU. 8462.

YOUR MINIATURE FREE hand-painted portrait with one $5 permanent wave. $7.50. Curtis-Scott, 446 Pine Arts Bldg. MU. 4061.

Agts. Distributors
BONITA ROSE, QUALITY FLOWERS. 2733 Wilshire. DR. 3933.

A MARKET FOR ALL LEGITIMATE LOANS. C. WHITMAN CO. 336 TITLE INS BLDG VA. 2897

F. C. WOOD 128 S. BROADWAY 128 DOWN 128 PER WEEK

POLICE dogs, wonderful gifts, 1 year, trained. Reasonable. 10405 S. Gretting. Inglewood.

BARGAINS in beach club membs. for sale. Address E. box 853 Times Branch.

AUTO—Ideal Xmas Gift.
Just take up old contract on a Studebaker Sedan. $25 cash. Pay $24.46 per month. Call 1020 S. Figueroa.

CHRISTMAS HOLLY
5403 Tacoma Ave. CA. 7087.

SOBERMAN Pinscher puppies. Place your Xmas order now. A word will suffice. All kinds. Reasonable. 1547 Sunset. NO. 1412.

SWEATERS are style. Factory to you. Wholesale prices. 4159 Central. Bird Cages, canaries, supplies. Come to the Bird Store. 1414 S. Hope.

ROOFING—MU. 7827.

AUTO BUMPERS. Save 25-50%. Fit most cars. 5216 S. Main cor. Adams.

ROBERTSON'S FOR GIFTS
1638 N. HOLLYWOOD BLVD.

QUICK serv. on bdg. loans. No mort. plan. 1672 N. Western. HO. 1452.

BEGAL typewriters, $20. Victrolas, $25. Phone E. Greeley, GL. 6512.

Miscellaneous

THE GIFT SUPREME
A Home of Your Own

Be Santa Claus to yourself this year. Take $100 out of your Stockton Savings Bank and buy a home, paying the balance at $20 to $40 month that you'd pay in rent.

I own 10 houses in several locations and will make above deal at this time. Address T. box 12. Times Office.

FOR ORIENTAL GIFTS
THE YAMATO
404 S. Broadway, L. A.
102 E. Colorado, Pasadena.
Complete line of oriental arts. China ware, kimonas, scarfs and broidery handkerchiefs and shawls at big bargains.

Love Birds $5 a Pair
Singing Canaries $1 each.
Specials: Orpheus Rollers and beautiful English Canaries.
Talking Parrots, Goldfish, Pupples.
Largest stock by oldest expert.
J. EDWARDS. 629 S. GRAND

RADIOS. New console model Freshman, with Philco Eliminator, winding aerial, ready to plug into light socket. Nothing else to buy. $124.50. Terms $10 down and $10 a month.
THE MAY CO.

$190 Mo. Xmas Present
Real barg., 7-r. house, dbl., bung., beaut. furn., gar., on lot to 100-ft. alley. $4500. $1000 handles. Owner. VA. 7026. 5015 Ave. 22.

CANARY BIRDS
25 Addressograve Rollers. Hartz Mt. Warblers. Finches in full song and color.
MAKE WONDERFUL GIFTS
PET SHOP, 4th Floor.

GOLDFISH—Aquariums, Bird Cages. A big variety of imported and domestic exotic Islands. Gold Fish Corner, Main, bet. 6th & 7th.

WONDERFUL FOR GIFT GIVING
AT THE MAY CO. 4th Floor.

Birds Pets Cages
Very compl. stock. Quality guaranteed. Oldest estab. reliable store in L.A. 127 E. Main. Phone 70714.
XMAS CARDS, GIFTS
NOTAN ART SHOP
633 WEST 6TH ST.

TYPEWRITERS — New Underwood portables with standard keyboard. Easy terms. Special Xmas prices. Underwood Typewriter Co., Inc. 442 S. Spring st. Metro. 3442.

PAY your debt to Posterity NOW. The Xmas Gift Supreme is yours. Phone OTIS—the New Profession. Macco Co. College. 612 So. Figueroa and Wall. Complete Service. PR. 3111.

SHOWCASES—Xmas specials. Largest selection. WEBER SHOWCASE & CABINET CO. 914-920 E. 1st. LOS ANGELES ST. PHONE MU. 8462.

YOUR MINIATURE FREE hand-painted portrait with one $5 permanent wave. $7.50. Curtis-Scott, 446 Pine Arts Bldg. MU. 4061.

Agts. Distributors
BONITA ROSE, QUALITY FLOWERS. 2733 Wilshire. DR. 3933.

A MARKET FOR ALL LEGITIMATE LOANS. C. WHITMAN CO. 336 TITLE INS BLDG VA. 2897

F. C. WOOD 128 S. BROADWAY 128 DOWN 128 PER WEEK

POLICE dogs, wonderful gifts, 1 year, trained. Reasonable. 10405 S. Gretting. Inglewood.

BARGAINS in beach club membs. for sale. Address E. box 853 Times Branch.

AUTO—Ideal Xmas Gift.
Just take up old contract on a Studebaker Sedan. $25 cash. Pay $24.46 per month. Call 1020 S. Figueroa.

CHRISTMAS HOLLY
5403 Tacoma Ave. CA. 7087.

SOBERMAN Pinscher puppies. Place your Xmas order now. A word will suffice. All kinds. Reasonable. 1547 Sunset. NO. 1412.

SWEATERS are style. Factory to you. Wholesale prices. 4159 Central. Bird Cages, canaries, supplies. Come to the Bird Store. 1414 S. Hope.

ROOFING—MU. 7827.

AUTO BUMPERS. Save 25-50%. Fit most cars. 5216 S. Main cor. Adams.

ROBERTSON'S FOR GIFTS
1638 N. HOLLYWOOD BLVD.

QUICK serv. on bdg. loans. No mort. plan. 1672 N. Western. HO. 1452.

BEGAL typewriters, $20. Victrolas, $25. Phone E. Greeley, GL. 6512.

For Little Folks

BICYCLES
Also children's vehicles for Xmas.
L. A. CYCLERY
342 E. FIRST ST.

A DOLL wig hand weaves of your own hair would make a charming gift for that little girl. Rapid service & low prices on all doll repair work. Mrs. R. C. Rose. 24409 Etcewatt Terrace, Cl., 5446.

OWN NAME PENCILS
15 for $1. Your name hand engraved. We deliver. 1343 Laurel av. HE. 6155

SCOOTERS. Bikes. $17.95. Bicycles, new models. 13117 Sta. Monica Bl. BRO.6038

For the Home

MUSICAL INSTRUMENTS
Nagler & McLaughlin, 328 S. Hill.
A GIFT LONG REMEMBERED
IS A CAR FROM THE
KELLEY KAR CO.
1234 S. Figueroa. PR. 3011. A new car ever, with each of our 200 cars.

ELECTRIC WASHERS & VACUUM.
NEW WASH. FAC. GUAR. CO.
PER TWO MO. PER. 10% XMAS
PR. $67.50. WHILE THEY LAST.
1. HILLER. 336 S. BROADWAY

A BEAUTY FOR XMAS
Reconditioned Duplex WRINGER
MAYTAG or other
makes from—
CHARLIE C. ANTHONY, INC.
1901 S. Hope. Pack'd Dist. WE. 9335

In the interest of the family, look over our kick-ups & examples of quality models.
1001 S. Figueroa.
AUTO BATTERY SERVICE
A PERFECT XMAS GIFT
PLETE. NORMANDIE PLUMBING
SHOP. 5152 S. Normandie. VE. 5152.

GIVE A SAXOPHONE
CORNET, TRUMPET FOR XMAS AT
A 30% DISCOUNT. 1086 S. BDWY.

$245 BUYS NEW BABY
GRAND PIANO. $10 DELIVERS
PIONEER. 948 S. Hill. VA. 7212.

For the Home

$400 A LINCOLN XMAS $400
For the family. Every car in perfect condition. All guaranteed. Down payments from $400 up. Terms to suit.
STEPHEN S. NERNEY
Lincoln Dealer
1212 N. VINE ST. GL. 8174.

DAHLIAS
QUEEN OF FLOWERS
bulbs from biggest prize winning Dahlias in the U. S. now ready for shipment. Write for catalog.
SUPERIOR DAHLIA GARDENS
CHAS. GUTTING
PALMS CALIF.

RADIO — A guaranteed brand new radio set. Operates direct from electric light socket. Console type. Loud speaker. Reduced to $24.50. Complete stock everything radio. Nothing to buy. Best cash buy in L.A.
RADIO MFG. SUPPLY CO.
1220 E. BROADWAY.

Clocks Watches
LARGEST SELECTION IN WEST
THE TIME SHOP
$12 S. OLIVE. $22 S. WESTERN.

A Keen Suggestion
A RADIO PANATROPE. Victor radio combination piano, saxophone, whatnots, clearing out sale, prices on many musical instruments.
714 S. Hill MARTIN MUSIC CO.

Electrical Appliances
THE GIFT SUPREME
Hoover, $49 upright. Eureka, $39.50.
CUT RATE WILSON'S
229 W. Second St. MU. 4842.

Buick 1926 Sedan
2-door master 6 gold seal. Run very little. Like new. $695. Terms.
HOWARD AUTOMOBILE CO.
1911 Main. WE. 6325.

TYPEWRITERS, new or used; portable or standard, all makes, from dependable house. American Typewriter Co. 124 E. 4th St. TU. 7191.

FURNITURE bargains, closing out floor samples to the consumer. Pacific Cabinet & Furniture Co., 3rd St. at Grand. Open Eve. 318 S. Los Angeles.

GIFTS for Catholics; statues, rosaries, religious articles, etc. C. F. Horan Co., Inc., 138 W. 2nd St.

Butterfly Art Goods, trays, glasses, wholesale, retail. Hall Novelty Co., 35 Carrillo Bldg. Ostrich Farm, Pl. 3728

REPOSSESSIONS of all makes. Player pianos, reed organs, etc. Terms. HEINE AUTO SALES. 328 W. Pico.

MISSION WATER
ORDER IT NOW. Call OX. 73305.
42-PIECE SET OF DISHES $14.95
MARKET FURNITURE CO.
691 E. Washington. PR. 3109.

ZERO—No gift lasts so long as a refrigerator. Zero up. Terms.
ZERO REFRIGERATOR CO.
1911 S. Main. WE. 4151.

CROSLEY RADIO, LIGHT SOCKET—Operated at normal possible cost. Demonstrated at your home. Brand, 1112 S. Broadway, R. 812. VA. 1854.

ALL MAGAZINE SUBSCRIPTIONS
Phone us. Reasonable rates.
ROASTERS for the TURKEY
HILL-DUNN. 2121 W. WASH.

PIANO or new player, practical home gift. N.W. Fisher, 744 S. Bdy.

Miscellaneous

AVOCADO SPECIAL

Your friends will appreciate a package of California's wonder fruit
"THE AVOCADO"
8 and 10-lb. pack at $1.25 per lb.
Orders filled at Packing House
210 Sunkoskie Bldg. TU. 8 B. Hill.

MUSICAL BARGAINS EVERY DAY.
Violin Outfits $11.25. Guitars, $6.25. Banjos, $12. Jazz Drums complete, $45. Cornets $45. A small deposit secures any instrument until Xmas. Barnes Music Co. 1st floor.

AT CHRISTMAS—Remember the SALVATION ARMY. We call for gifts of furniture, clothing, toys, etc. Salvation Army Industrial Home Wagon. PH. 3121.

Good Healthy Goldfish
AND KINDS everything for them.
ALA. CO. 827 E. 1st St. MI. 7191

BIRD CAGES
We are selling out our bird cages at cost.
Pioneer Pet Shop, 349 S. Spring.

A XMAS GIFT SUPREME
A Home of Your Own
$5 a Week Buys It
O'CONNELL & WHITE
4200 W. 8th St. FI. 4667.

LAMP shades, pillows, etc., made by expert. Will call for order. AN.6520.

Miscellaneous

THE GIFT SUPREME
A Home of Your Own

Be Santa Claus to yourself this year. Take $100 out of your Stockton Savings Bank and buy a home, paying the balance at $20 to $40 month that you'd pay in rent.

I own 10 houses in several locations and will make above deal at this time. Address T. box 12. Times Office.

FOR ORIENTAL GIFTS
THE YAMATO
404 S. Broadway, L. A.
102 E. Colorado, Pasadena.
Complete line of oriental arts. China ware, kimonas, scarfs and broidery handkerchiefs and shawls at big bargains.

Love Birds $5 a Pair
Singing Canaries $1 each.
Specials: Orpheus Rollers and beautiful English Canaries.
Talking Parrots, Goldfish, Pupples.
Largest stock by oldest expert.
J. EDWARDS. 629 S. GRAND

RADIOS. New console model Freshman, with Philco Eliminator, winding aerial, ready to plug into light socket. Nothing else to buy. $124.50. Terms $10 down and $10 a month.
THE MAY CO.

$190 Mo. Xmas Present
Real barg., 7-r. house, dbl., bung., beaut. furn., gar., on lot to 100-ft. alley. $4500. $1000 handles. Owner. VA. 7026. 5015 Ave. 22.

CANARY BIRDS
25 Addressograve Rollers. Hartz Mt. Warblers. Finches in full song and color.
MAKE WONDERFUL GIFTS
PET SHOP, 4th Floor.

GOLDFISH—Aquariums, Bird Cages. A big variety of imported and domestic exotic Islands. Gold Fish Corner, Main, bet. 6th & 7th.

WONDERFUL FOR GIFT GIVING
AT THE MAY CO. 4th Floor.

Birds Pets Cages
Very compl. stock. Quality guaranteed. Oldest estab. reliable store in L.A. 127 E. Main. Phone 70714.
XMAS CARDS, GIFTS
NOTAN ART SHOP
633 WEST 6TH ST.

TYPEWRITERS — New Underwood portables with standard keyboard. Easy terms. Special Xmas prices. Underwood Typewriter Co., Inc. 442 S. Spring st. Metro. 3442.

PAY your debt to Posterity NOW. The Xmas Gift Supreme is yours. Phone OTIS—the New Profession. Macco Co. College. 612 So. Figueroa and Wall. Complete Service. PR. 3111.

SHOWCASES—Xmas specials. Largest selection. WEBER SHOWCASE & CABINET CO. 914-920 E. 1st. LOS ANGELES ST. PHONE MU. 8462.

YOUR MINIATURE FREE hand-painted portrait with one $5 permanent wave. $7.50. Curtis-Scott, 446 Pine Arts Bldg. MU. 4061.

Agts. Distributors
BONITA ROSE, QUALITY FLOWERS. 2733 Wilshire. DR. 3933.

A MARKET FOR ALL LEGITIMATE LOANS. C. WHITMAN CO. 336 TITLE INS BLDG VA. 2897

F. C. WOOD 128 S. BROADWAY 128 DOWN 128 PER WEEK

POLICE dogs, wonderful gifts, 1 year, trained. Reasonable. 10405 S. Gretting. Inglewood.

BARGAINS in beach club membs. for sale. Address E. box 853 Times Branch.

AUTO—Ideal Xmas Gift.
Just take up old contract on a Studebaker Sedan. $25 cash. Pay $24.46 per month. Call 1020 S. Figueroa.

CHRISTMAS HOLLY
5403 Tacoma Ave. CA. 7087.

SOBERMAN Pinscher puppies. Place your Xmas order now. A word will suffice. All kinds. Reasonable. 1547 Sunset. NO. 1412.

SWEATERS are style. Factory to you. Wholesale prices. 4159 Central. Bird Cages, canaries, supplies. Come to the Bird Store. 1414 S. Hope.

ROOFING—MU. 7827.

AUTO BUMPERS. Save 25-50%. Fit most cars. 5216 S. Main cor. Adams.

ROBERTSON'S FOR GIFTS
1638 N. HOLLYWOOD BLVD.

QUICK serv. on bdg. loans. No mort. plan. 1672 N. Western. HO. 1452.

BEGAL typewriters, $20. Victrolas, $25. Phone E. Greeley, GL. 6512.

WANT-AD RATES

EFFECTIVE JANUARY 1, 1927.

Rates for Sunday, Daily and Sunday, Daily only, Sunday only, Monday, Tuesday, Wednesday, Thursday, Friday, Saturday.

Rates in Pasadena, Glendale, Hollywood, Santa Monica, Long Beach, Inglewood, Beverly Hills, Huntington Park, Bell, Compton, Whittier, Pomona, Redondo, Riverside, San Bernardino, Ontario, Fullerton, Orange, Santa Ana, Anaheim, Venice, San Pedro, Torrance, Gardena, Alhambra, South Pasadena, San Fernando, Burbank, Van Nuys, Bldg., 210 W. 7th st.; Western Office, 510 S. Spring st.; Wright-Callender Bldg., 462 S. Hill; T. M. C. A. Bldg., 1900 Broadway; Hotel Rosslyn, 6th and Main sts.

TIMES TELEPHONE
MEIrose 6700
TIMES MAIN OFFICE
Corner Broadway and First street.
TIMES BRANCH OFFICE
421 South Spring street.

WANT-AD INDEX

	Page
KITTY KEEN'S XMAS SUGGESTIONS	11
LOST AND FOUND	11
SPECIAL NOTICES—Miscellaneous	11
TRAVEL OPPORTUNITIES	11
AUTOS FOR HIRE	11
BEAUTY SHOPS	11
PERSONALS—Business	11
BUSINESS ANNOUNCEMENTS	11
EDUCATIONAL	11
CONTRACTORS AND BUILDERS	11
WANTED—Male	11
WANTED—Help, Female	11–13
WANTED—Help, Male and Female	13
WANTED—Agents and Canvassers	13
EMPLOYMENT AGENCIES	13
WANTED—Situations, Male	13
WANTED—Situations, Female	13
WANTED—Situations, Male, Female	13
WANTED—To Rent	13
TO LET—Rooms	13
TO LET—Rooms and Board	13
TO LET—Housekeeping Rooms	13
TO LET—Miscellaneous	13–15
TO LET—Flats	15
TO LET—Houses, Furnished	15
TO LET—Houses, Unfurnished	15
TO LET—Business Property	15
TO LET—Beach Property	15
TO LET—Farms	15
TO LET—Miscellaneous	15
TO LET—Flats, Apartments, Rooms, Furniture For Sale	15
FURNITURE	13–14
SEWING MACHINES	14
MUSICAL INSTRUMENTS	14
RADIO EQUIPMENT	14
MACHINERY	14
FOR SALE—Miscellaneous	14
BOATS, YACHTS, ETC.	14
AIRPLANES AND AERONAUTICS	14
SWAPS—All Sorts	14
AUTOMOBILES—Miscellaneous	14
HORSES, MULES, CATTLE, ETC.	14
POULTRY AND SUPPLIES	14
PETS AND SUPPLIES	14
HOUSES—For Sale	14
HOLLYWOOD—Miscellaneous	14
BEVERLY HILLS—Miscellaneous	14
GLENDALE—Miscellaneous	14
BURBANK—Miscellaneous	14
ALHAMBRA—Miscellaneous	14
SOUTH PASADENA—Miscellaneous	14
PASADENA AREA—Miscellaneous	14
INGLEWOOD—Miscellaneous	14
SANTA MONICA—Miscellaneous	14
LOTS—For Sale	14
APARTMENT PROPERTY	14
BUSINESS PROPERTY	14
INDUSTRIAL PROPERTY	14
INCOME PROPERTY	14
SUBURBAN PROPERTY	14
BEACH PROPERTY	14
POULTRY RANCHES	14
COUNTRY PROPERTY	14
MOUNTAIN, CANYON PROPERTY	14
EASTERN, NORTHERN PROPERTY	14
OIL PROPERTY	14
ORANGE, LEMON, WALNUT	14
REAL ESTATE—Miscellaneous	14
ACREAGE FOR SUBDIVISION	14
WANTED—To Purchase Real Estate	14
FOR EXCHANGE—Real Estate	14–15
MONEY TO LOAN	15
AUTO LOANS	15
MONEY WANTED	15
MORTGAGES, TRUST DEEDS	15
MINES AND MINING	15
HOTELS AND ROOMING-HOUSES	15
APARTMENT-HOUSE BUSINESSES	15
BUSINESS INVESTMENTS	15
BUSINESS OPPORTUNITIES	17–19
BUSINESS OPPORTUNITIES Wanted	19
LEGAL NOTICES	19
TOO LATE TO CLASSIFY	15

LOST—FOUND

LOST, FOUND, STRAYED—
And Stolen —2

BAG, brown beaded, lost Monday on Ninth street car or Western ave. bus. Contains ring, money, keys, cards. Reward. DR. 1774.

RING lost, black traveling. Has initials "J. C." on outside. $25 reward. Ph. GR. 2555.

RING lost, str., amber, Grand W. 8th. Ad. svs. DR. 0494. Apt. 307.

Van Nuys Bldg., 210 W. 7th st.
Western Office, 510 S. Spring st.
Wright-Callender Bldg., 462 S. Hill.
T. M. C. A. Bldg., 1900 Broadway.
Hotel Rosslyn, 6th and Main sts.

TIMES TELEPHONE
MEIrose 6700
TIMES MAIN OFFICE
Corner Broadway and First street.
TIMES BRANCH OFFICE
421 South Spring street.

WANT-AD INDEX

	Page
KITTY KEEN'S XMAS SUGGESTIONS	11
LOST AND FOUND	11
SPECIAL NOTICES—Miscellaneous	11
TRAVEL OPPORTUNITIES	11
AUTOS FOR HIRE	11
BEAUTY SHOPS	11
PERSONALS—Business	11
BUSINESS ANNOUNCEMENTS	11
EDUCATIONAL	11
CONTRACTORS AND BUILDERS	11
WANTED—Male	11
WANTED—Help, Female	11–13
WANTED—Help, Male and Female	13
WANTED—Agents and Canvassers	13
EMPLOYMENT AGENCIES	13
WANTED—Situations, Male	13
WANTED—Situations, Female	13
WANTED—Situations, Male, Female	13
WANTED—To Rent	13
TO LET—Rooms	13
TO LET—Rooms and Board	13
TO LET—Housekeeping Rooms	13
TO LET—Miscellaneous	13–15
TO LET—Flats	15
TO LET—Houses, Furnished	15
TO LET—Houses, Unfurnished	15
TO LET—Business Property	15
TO LET—Beach Property	15
TO LET—Farms	15
TO LET—Miscellaneous	15
TO LET—Flats, Apartments, Rooms, Furniture For Sale	15
FURNITURE	13–14
SEWING MACHINES	14
MUSICAL INSTRUMENTS	14
RADIO EQUIPMENT	14
MACHINERY	14
FOR SALE—Miscellaneous	14
BOATS, YACHTS, ETC.	14
AIRPLANES AND AERONAUTICS	14
SWAPS—All Sorts	14
AUTOMOBILES—Miscellaneous	14
HORSES, MULES, CATTLE, ETC.	14
POULT

WANTED—HELP—
Female
Miscellaneous —11

VACANCY
FOR LADY

Who is neat, alert and able to deal with the public.
EXPERIENCE NOT NECESSARY
PERSONAL CO-OPERATION

Salary & Commission

621 SO. WESTERN AVE.

CALL AFTER 9:30 A.M.
ASK FOR MR. MASTERSON

WOMAN—An attractive position open at once for ex-teacher, substitute teacher or one especially interested in children. Age 25 to 45. Pleasing personality. At least high school education. Position permanent and will pay successful applicant $200 or more a month. Must be unencumbered and free to travel. F. E. COMPTON COMPANY, Suite 816-18, 542 So. Broadway.

IF you can pass the inspection of our manager as to personality, personal appearance, use of good English and knowledge of good conduct, there is an opening for an ambitious woman which will lead to executive position with compensation commensurate with responsibility. Write Dept. M, 117 W. 9th.

YOUNG lady of good appearance can make from $70 to $20 per day in an easy and agreeable manner. No chance of failure, no experience necessary and MONEY EVERY DAY. See Mr. Zink, in Franklin Bldg., Room 709, 7th & Hope sts. From 9 to 12 and 2 to 4.

PHONE YOUR WANT-ADS TO THE TIMES. EFFICIENT, CREDIT-MENT NECESSARY. COURTEOUS. EXPERIENCED AD-TAKERS, DAY AND NIGHT. WILL HELP YOU WITH YOUR COPY IF DESIRED. Metropolitan 8700.

HEAD WAITRESS

Exp., high class American plan hotel. Large salary. Resort, 8190, R.R. Hummel Bros. (Agy.) 629 Towne av.

LADY assistant for saleswork. One who has had experience in directing preferred. Address H. box 409. Times Branch.

GIRLS to paint handkerchiefs at home, no exp. necess. Pleasant, excellent pay. No deposit for silks req'd. E. Morin, R. 323, 122 W. 3.

REPORTER, young lady for social & news items. Salary and expense. Address Turlock Daily Journal, Turlock, Calif.

WOMEN, part or full time. No selling. Pleasant work. Compensation based upon results. 201 Pacific Mut. Bk. Bldg., 4th & Hill sts.

EXPR. cooks, priv. homes, $35-$100, Waitresses, fin. girls, $16-$18. Mutual Agcies, 406 S. Main. TR. 8091

LADIES—Big money for your spare time. No experience necessary. 939 LOEW'S STATE BLDG.

WANTED—Lady attended for doctor's office. Salary $45 month. Address Box 485, Times Branch.

WANTED—Modern cashier, Jensen Melrose Theater at Melrose & Heliotrope. Must be exp. Call between 7-8 p.m.

GIRLS, of good appearance, steady work. Good pay. See COVELL, 1103 Sun Bldg.

ATTRACT, girl, good typist, can earn future in business college. VOORHEES-BURY COLLEGE, 727 S. Figueroa.

WE offer employment to young women. Can learn in 2 weeks. WOOD'S Commercial College, 2711 W. 6th st.

INSTRUCTORS, teachers wanted for Dramatics at Ballroom. Call between 2 and 4 p.m. 5373 S. MAIN.

LADY, steady pleasant work. Apply 1 to 6 p.m. RM. 201, 1031 S. Bdwy.

Store and Office —11-A

ASSISTANT BUYER

For stamped needle work & gift dept. Only experienced woman in these lines need apply. Executive ability required.

JACOBY BROS.
221 SOUTH BROADWAY.

EDUCATIONAL EXPERT COMPANY 704 Main Bldg. (Agy.) 7th & Bdwy. P.B.X., opr., $100; rec., $100; typ., $100; bkpr., steno., $nd. 30; Venice, $100; ledger clk., posting, $nd. 30, $100. Expert typist, $nd. 25 ..... $120

BKPR. transports, exp. $120
PRICE clerk calculator $110
CLERK, South Pasadena, exp. $100
Los Angeles Com'l Service (Agcy.), 357 Van Nuys Bldg., 7th & Spring

EXP. bookkeeper and stenographer wanted by established mfg. organization. Moderate salary to start, with future assured. Reply in own handwriting. Address C. box 123, Times Office.

WANTED—Stenographer, experienced. Must be neat, accurate. Assist on Switchboard part time. Excellent conditions. Address H. box 466, Times Branch.

WA. 1741—Married girls for short hour work. No experience necessary. Ages 18-35. Must be refined & intelligent. Apply Mrs. Hackett, 626 S. Broadway, let. 5 & 10 a.m.

STENO., asst. bkpr. Culver $120
CASHIER (typist) office $100
STENO., ½ days Holly. $45
BUSINESS SERVICE BUREAU
1031 Security Bldg. (Agy.) VA. 1741

STENO.-P.B.X. real estate, $20-$25.
$100. P. S. BEAVIS, agency since 1910, 1031 Security Bldg. TR. 9134.
"FOR THE OFFICE," Chapman Bldg.

EXPR., Typist, (32-24) gd. pers., open Long hours, pleas. rm. & board, $15 Merritt Bg., 8th & Bdwy. (Agy.)

FIRST BILLER, mach. exp. $110
PAC AUDIT & SYSTEM $200
$200 Story Bldg. (Agcy.) 7th & Bdwy.

STENO. receptionist $100
L. A. Employ. Bur. (Agcy.) 618 Comm. Bldg., 8th & Hill

STENO.-sales file-typ. P.B.X. Phillips Emp. Agcy., 232 S. Bdwy.

BOOKKEEPER EXPERT, $200 fee. 503 Com. Exch. Bldg., 8th & Olive

STENO., bkpr., OFFICE WOMEN'S ASSN., 605 W. 7th. (No agency.)

Business Training —11½-A

We Train and Place You

Special, 6 wks.' typing and filing courses; 4 mos. secretarial; Isaac Pitman, Gregg, Typewriting, Touch, Day & class inst. Day, Eve. KURTZ EDUCATIONAL SERVICE 619 Stimson Bldg., 8th & Hope sts. 649

WOODBURY COLLEGE
Offers you a new opportunity
FOUR EDUCATIONAL
Best part-time positions fitted to YOUR needs. Let us help you.
ALL PIGEONHOLE

POSITION waiting, learn COMPTOMETER, BURROUGHS, ELLIOTT-FISHER or UNDERWOOD. Day, eve. bkgr. 4 weeks' course, supplies free. FIGURES INST., 606 West 7th.

STUDENTS desiring to earn $15 mon. weekly at office ½ days or room, board & $20 mo. at other work. EFFICIENCY BUSINESS COLLEGE, 1907 S. Grand.

GIRLS for minor office pos. ½ days to earn tuition & sal. while attending. Union Business College, 1907 S. Grand.

LABORATORY & X-ray courses taught by R. Campbell, M.D., director, 617 Bonnie Beach Pl., AN. 8044.

NURSES, bus. women, better yourselves. Day and night Lob. & X-ray courses 314 Peterson Bg. MU. 8426

SHORTHAND, Dillon reporter & private teacher, Wilcox Bldg. 21st yr. "Shortest Shorthand in the World"—616 Rector Bldg., 4th-Hill. TR. 6451

COMPTOMETRY & typing, ½ day $10 mo. 1727½ W. 16th. BE. 1643.

Saleswomen, Solicitors —11-B

LADIES

IF YOU ARE
WILLING TO WORK
WE ARE WILLING
TO PAY YOU WELL
AND FURNISH YOU
WITH TRANSPORTATION
Call Monday morning after 9:30.

621 S. WESTERN AVE.
ASK FOR MR. MASTERSON

Woman—Intelligent

OF GOOD APPEARANCE

Pleasant Work—No Selling
Good money for willing worker.

See Mr. Greenwald, Personnel Manager, before 11 a.m.

GROSVENOR INGLIS CORP.,
412 W. 9th st.

SALESWOMAN or representative to sell our exclusive Memo Phone Register. Unusual opportunities in other districts are earning $75 per week and upward; don't overlook this golden opportunity. Wire or write for full particulars. Memo Manufacturing Co., 16 W. Warren ave., Detroit, Mich.

LADIES

Advertising work. No selling. Salary weekly.

SEE MRS. MYERS
3206 West 6th St.

SALESLADY with auto to travel Southern California. Must have sales experience demanding high income. Good salary, $02 W. 11th st., after 10:30 a.m.

SALESLADIES for the finest home made old English fruit cake on the market. Free samples supplied. Big comm., $10 a day easy. Fast Xmas seller. 1628 N. Vine st.

ONE lady of ability and some business experience to assist branch manager and ultimately to become a branch manager. Call 650 SO. OLIVE ST., before 11.

SALESWOMEN John Hicks Ecorit d'Amour Hygienic Toiletries. "Five-in-the-bottle" toilet waters. 320 Mesa Bldg.

LADIES to learn real estate business. Paid while learning. See COVELL, 1103 Sun Bldg., 7th & Hill sts.

WANTED—HELP—
Female
Salesmen, Solicitors —11-B

Solicitors

Ladies of good appearance and personality can earn high remuneration in salary and commissions while learning the fine business and qualifying as experienced saleswomen for all the opportunities this represents in Southern California.

SEE MR. A. LARNEY.
Daily bet. 9:30 a.m. & 3:30 p.m.

The Frank Meline Co.
3rd floor, Sun Bldg.
706 S. Hill st.

$125 A Week and Up

For 10 wide-awake solicitors. We have one of the best selling propositions in Southern Calif. We pay 10% comm.; come in and see us 424 RIVES-STRONG BLDG.

SALESLADY—Free to travel entire coast, salary, bonus, expenses after qualifying. This is not a $100 per week proposition but offers an opportunity to earn a good living thru the entire year. 819 W. 10 St., L.A.

SALESLADY who is thoroly experienced in selling or over telephone. Good salary. Give full particulars. Address K. box 150, Times Branch.

WOMEN, labor saving device, excellent. Commission. Phone VE. 1856, 4:30 to 6:30 p.m. only.

Trades —11-C

EXPERIENCED POWER MACHINE
OPERATORS
ON WASH DRESSES
ARNOLD-GINGOLD-MOSS MFG. CO.
407 E. PICO. ROOM 1000.

WANTED—AN EXPERIENCED
PRESSER
ON WASH DRESSES
ARNOLD-GINGOLD-MOSS MFG. CO.
407 E. PICO. ROOM 1000.

FIRST class lamp shade maker. Apply 141 N. Larchmont.

Commercial Art, Misc.—11-CA

Do You Like to Draw?

MEYER-BOTH CO., a large art and service organization, offers opportunity for practical training during spare time to women who like to draw and want to become commerical artists.

Write or call for catalog.
914 W. 7th. STORY BLDG.

MAKE DRAWING ABILITY PAY
ART GUILD ACADEMY.
Open evenings. 2405 W. 6TH ST.

To Learn Trades —11½-C

WOMEN & girls, learn Bonnaz emb. hand. operating power and special machines. 2124 S. Norton Ave., 52d

EARN while you learn. Costume designing and gown building. NEFF STUDIO, 2812 W. 7th st. WA. 8068.

Household, Domestic —11-D

I AM seeking an energetic man able to invest moderately in an established business. He will get contract with prices & terms handsome & interest. Reply, giving past experience & telephone. Address H. box 533, Times Branch.

WANTED
First class cook.....$100 up
Gen. for business.....$75
ELITE EMPLOYMENT AGENCY
For Better Household Service
412 W. 6th st. Earn Bldg. VA. 3441

BUSINESS lady will give good home to refined Christian Science lady in exchange for light service in the home. Must be kind, willing and highly recommended. Address C. box 79, Times Office.

FIRST-class cook, must be refined Protestant white woman with good references. Very neat about self & kitchen. Able to serve when butler is away. WA. 0138.

WHITE woman, not over 45, general housework, plain cook, 2 adults. No children. Nice room, private bath. $50 mo. Address H. box 549, Times Branch.

WANTED — Intelligent young white woman to act as nurse for 2-year-old girl & assist with work. Must have refs. $60 mo. 2421 Glendower. Phone NO. 2-1.

COOKS, white & col. Positions waiting. Brown Agcy., 1414 Santa Monica Blvd. Bev. Hills. OX. 7131.

Positions waiting.

WANT a capable white housekeeper under 40, must be good cook, small family. Must work from 9 to 4. Own private bath. Wages $50, OR. 7437.

WANTED—Girl for general housework. 2 adults, good home. $60 per mo. 260 So. Palm Dr., Beverly Hills OX. 1762. Call before noon.

EXP. reliable Protestant white girl for general housework; living near Beverly Hills. Home nights. Call OX. 2178.

GOOD cook & bakr. Protestant. Fair pay & good home. Call eves. Sat. p.m. or Sun. O.K. 1694 DeLesse, Hollywood. H.S. wishes to help. 611 S. Hobart.

WHITE girl, gen. housekeeper, cooking. No laundry. $45 month. 418 N. LUCERNE BLVD. HO. 7240.

SINGLE girl under 30, good cook, gen. housework, 3 children & children's room. Address H. box 471, Times Branch.

DEPENDABLE woman, gen. housek. 4 in family. Nice home, please, rm. & bath. No laundry. $45 mo. OX. 8025.

MIDDLE-AGED white woman for cooking and housekeeping. 2 adults. WH. 5258.

COOKS, couples, all domestic workers rely on Metropolitan Agcy. Hills. Courtesy at 421 Canon Dr. OX.6116

STENO.-sales file-type. P.B.X. Phillips Emp. Agcy., 232 S. Bdwy.

BOOKKEEPER EXPERT, $200 fee. 503 Com. Exch. Bldg., 8th & Olive

STENO., bkpr., OFFICE WOMEN'S ASSN., 605 W. 7th. (No agency.)

Business Training —11½-A

We Train and Place You

Special, 6 wks.' typing and filing courses; 4 mos. secretarial; Isaac Pitman, Gregg, Typewriting, Touch, Day & class inst. Day, Eve. KURTZ EDUCATIONAL SERVICE 619 Stimson Bldg., 8th & Hope sts. 649

WOODBURY COLLEGE
Offers you a new opportunity
FOUR EDUCATIONAL
Best part-time positions fitted to YOUR needs. Let us help you.
ALL PIGEONHOLE

POSITION waiting, learn COMPTOMETER, BURROUGHS, ELLIOTT-FISHER or UNDERWOOD. Day, eve. bkgr. 4 weeks' course, supplies free. FIGURES INST., 606 West 7th.

STUDENTS desiring to earn $15 mon. weekly at office ½ days or room, board & $20 mo. at other work. EFFICIENCY BUSINESS COLLEGE, 1907 S. Grand.

GIRLS for minor office pos. ½ days to earn tuition & sal. while attending. Union Business College, 1907 S. Grand.

LABORATORY & X-ray courses taught by R. Campbell, M.D., director, 617 Bonnie Beach Pl., AN. 8044.

NURSES, bus. women, better yourselves. Day and night Lob. & X-ray courses 314 Peterson Bg. MU. 8426

SHORTHAND, Dillon reporter & private teacher, Wilcox Bldg. 21st yr. "Shortest Shorthand in the World"—616 Rector Bldg., 4th-Hill. TR. 6451

COMPTOMETRY & typing, ½ day $10 mo. 1727½ W. 16th. BE. 1643.

Saleswomen, Solicitors —11-B

LADIES

IF YOU ARE
WILLING TO WORK
WE ARE WILLING
TO PAY YOU WELL
AND FURNISH YOU
WITH TRANSPORTATION
Call Monday morning after 9:30.

621 S. WESTERN AVE.
ASK FOR MR. MASTERSON

Woman—Intelligent

OF GOOD APPEARANCE

Pleasant Work—No Selling
Good money for willing worker.

See Mr. Greenwald, Personnel Manager, before 11 a.m.

GROSVENOR INGLIS CORP.,
412 W. 9th st.

SALESWOMAN or representative to sell our exclusive Memo Phone Register. Unusual opportunities in other districts are earning $75 per week and upward; don't overlook this golden opportunity. Wire or write for full particulars. Memo Manufacturing Co., 16 W. Warren ave., Detroit, Mich.

LADIES

Advertising work. No selling. Salary weekly.

SEE MRS. MYERS
3206 West 6th St.

SALESLADY with auto to travel Southern California. Must have sales experience demanding high income. Good salary, $02 W. 11th st., after 10:30 a.m.

SALESLADIES for the finest home made old English fruit cake on the market. Free samples supplied. Big comm., $10 a day easy. Fast Xmas seller. 1628 N. Vine st.

ONE lady of ability and some business experience to assist branch manager and ultimately to become a branch manager. Call 650 SO. OLIVE ST., before 11.

SALESWOMEN John Hicks Ecorit d'Amour Hygienic Toiletries. "Five-in-the-bottle" toilet waters. 320 Mesa Bldg.

LADIES to learn real estate business. Paid while learning. See COVELL, 1103 Sun Bldg., 7th & Hill sts.

WANTED—SITUATIONS—
Male
Miscellaneous —15

POSITION OF TRUST

Foreman of genl. construction work, 25 years' exp. saw mills; steel & electrical work. Go anywhere, prefer Cal. Want to connect with big concern of merit, where efficiency will be appreciated. Address D. box 49, Times Office.

SALES or production manager, have had 16 years experience with large manufacturing concern, purchasing, managing plant and sales manager. Can give both banking and business reference. Age 42, married. Address C. box 95 Times Office.

MAN 55, reliable, steady, wants light work around private place for meals and room. City ref. Address C. box 566, Times Office.

YOUNG Columbia Univ. graduate. Permanent work. Two years' business exp. 215 Sun Ray Apts. 4829 Gen'ston Apts.

YOUNG man of good family & educ. desires pos. Will accept anything. Best of refs. Ph. GL. 7404.

RELIABLE Filipino family COOK-CHAUFFEUR and houseboy, 7 yrs. experience. Call GL. 2260.

YOUNG man with car, anything, anywhere. K. S. Beardsley, 2334 E. 8th, Long Beach. Phone 324-231.

ADVERTISING solicitor, live young man, producer, exp. copy writer, exten. news. exp. Loc. ref. Dr. 5255.

MAN on wants position for board and room where can batch alone. Address C. box 15, Times Office.

MAN wants pos. as chef in private family. Can drive car & do other work around house. HU. 1110-W.

SENIOR hi. schl. student wants steady work after school. Call at 1130 RELIABLE young man 20, wants any kind of work. Have car. AL. 2581.

BOY wants work after school & Sat. Can drive car. HU. 6771-J.

EX. a-1 cook wants genl. housework. Good place. Driving. ME. 5712.

TRUCK driver will give $25 for permanent position. EM. 3987.

COL. young man wants pos. chauffeur or any steady work. DE. 1274.

EXP. licensed elevator operator wants work. UN. 6326.

MAN 24, kind of work. A-1 painter & decorator. MU. 7828.

Store and Office —15-A

ACCOUNTANT-AUDITOR
TWO YEARS NAT'L C.P.A. FIRM
ACCEPTED AUDITOR, HEAD BKPR.
OR CONT. AGE, 24. AMERICAN.
START $175. ADDRESS K. BOX 449, TIMES BRANCH.

ACCOUNTANT, experienced, reliable and competent, 32 years old, capable of handling costs. Will accept temporary position. Address J. box 356, Times Branch.

PRACTICAL efficient accountant keep books part time, open, close books, prepare financial statements. Phone TU. 2385.

PRACTICAL efficient accountant keep books part time, open, close books, prepare financial statements Phone TU. 2385.

ACCOUNTANT, auditor, office manager, sixteen years' experience. Age 40. Now employed. Will go anywh. Address K. box 152, Times Branch.

MASTER Mason, young, intelligent, energetic, earnestly seeks employmt. of any nature; also outside salesman. Address D. box 42, Times Office.

EXECUTIVE (34) desires connection. Exp. sales office manager, account. and credit man, etc. Competent to take chg. Absolutely refl. FI. 4244.

ACCOUNTANT, auditor, open for part time bookkeeping service monthly audits, etc. WA. 4418.

ACTIVE middle aged man, general bookkeeper, desires connection. Best references MUtual 2554.

FILIPINO boy wants job in Gentofman's office. Address D. box 44, Times Office.

EXP. acct. bookpr., part time, competent, reliable, no object. Address B. box 3, Times Office.

ACCOUNTANT, C. P. A., first class, will assist or take charge. Address K. box 392, Times Branch.

BKPR. and typist, capable, neat and accurate, mod. sal. TU. 2161.

BKPR. & asst. German, 22, wide exp. Col. grad. Call Ruben, MU. 9224.

BKPG. & aud. ¼ day, weekly or monthly. Box 52, Times Office.

SHIPPING clerk or packer. Address D. box 45, Times Office.

PART-TIME BOOKKEEPING. EX PERT ACCT. THOMASON. WE 1744

Salesmen, Solicitors —15-B

RELIABLE man with executive ability and years' experience in selling to retail and wholesale grocery trade, to personally acquaint with the trade in Southern California, desires to represent a manufacturer of quality product. Address J. box 423, Times Branch.

SALESMAN, high calss, experienced with Star sedan. Will sell staple or novelty. Address box 1, Times Extension. Write T. J. Hopkins, 155 Pacific ave., Long Beach, Cal.

Trades —15-C

CARPENTER, A-1 frame, finish, remodeling. Day or contract. Parker, 1332 Georgia st., AT. 6906

NURSE will take nervous or mental case in her home, refined surroundings. Inf. Dr. Lamb.

CARPENTER work, old or new, biz or sm. by or cont. DR. 0956.

CARPENTER work, repair or new, in or out of city, 40c hr. Ph. ME. 7461

AUTOMOTIVE electrician wants position. 4296.

CARPENTER, finisher or repair, C. A. P. Dewey, 231 S. Hill, MU. 4643

A-1 PLUMBER, EXPERT.
REPAIRING. ME. 6462.

CARPENTER wants work, rough or finish. Ph. CA. 4096.

EXP. man wants stone work, building or repairing. Hills 4-0-J.

BAKER, good all around, wants work. Call me at Hi. 1731-R.

CEMENT finisher, A-1, day or job. Rosa. AT. 6612.

Chauffeurs, Teamsters —15-D

CHAUFFEUR, American, 43 yrs. old, alone, unincumbered, 2 yrs. last place, 2 yrs. prior previous. Best of ref. as to honesty, character and ability. Desires place where honest, steady work is fully appreciated. Knows city and State. Phone Mutual 5101, Room 762.

CHAUFFEUR, reliable, trustworthy, not afraid of work, in or out of town. Ref. DU. 8660.

CHINESE, uniformed chauf., 7 yrs. local exp. on Rolls Royce & other high-grade cars. Ph. OL. 2764.

CHAUFFEUR, married, wh., neat, courteous, knows Pas. & L.A. Best Ref. Colorado 1453.

CHAUFF., Chinese, wishes steady job. best ref. Call 1 to 2 p.m. or write 751 N. Alameda st. HARRY WONG

TO LET—HOUSEKEEPING ROOMS

$25. 2 RMS. furn. Garage. Gas, elec. Sr. 2 car lines. 1377 Wall. 8 A.M.

$8. $10. CLEAN AIRY CAMPUS 8 WALK. DIST. 257 S. BEACH.

TO LET—APARTMENTS—Furnished

Miscellaneous —21-A

$40—Just Open—$45
Beautiful Casa Ines
Artistic singles, luxuriously furnished; Real beds, the sleep; bath and shower. Wonderful view of mts. and city. Out of downtown. 1 block S. MARIPOSA. 2 and 3 cars.

GLENDALE'S NEW SAVOY APTS.
529 E. ELK ST.
Very attractive new; furnished; singles and doubles; fine furniture, maid's service, $42.50 up. $30 NEW SINGLE, 2 adults. This is ideal for 2 APT. life; privately and beautifully furnished; handy to cars, market and shops; in a pleasant community and surroundings. Call at 1234½ E. BROADWAY, or Phone WH. 1867.

$40 Up. The Mayflower
Beautiful singles. New brick bldg. Overstuffed davenports. Very desirable. 203 S. Lake at D car.

$45 Lovely Singles $35
Close in, security & convenient; new stuf. furn. Janitor service. Not in rents for winter. Clark at Wilshire. 1317 S. FLOWER. BE. 2895.

$50 up. Coliseum Apts.
Just opening. Tastefully de., gas., bus. dist., nr. U.S.C. & Exposition Park service. 3171 S. Hoover.

$40 Up—The Williamson
1611 Sunset Blvd. MU. 9886.
New, mod. apts. & mod. rooms by day, week or mo. Extras reasonable.

$50 Up, Phone, Gas, Light
and maid service included. Beautifully opened. Lovely singles. Chelsea Apts. 2.2 S. Rampart at 3rd & D car.

$45 Just Opening $35
Royal apts. c'stuffed, artistic furn.; light & gas included. 1 block to 2 bks. W. Figueroa. Take D car.

$35—FANTA APTS.
Large single, south exp., steam h. bath, serv. R. cars. 1061 S. Hope.

$40 Florentine Apts.
New apts. well furn. Direct phone in apt. incl. 1 block to Broadway.

$40 UP—THE WILLIAMSON
1611 Sunset Blvd. MU. 9886.
New, mod. rooms by day, week or mo. Extras reasonable.

$30—433 S. Hope—$35
Large, quiet, clean, sunny front, floor or corner, 1 block Biltmore. Phone apt. Overstuffed, Simmons beds. Dressing room. 2831 Leeward. DU. 1[illegible]

$40 Up. Phone, Gas, Light
and maid service included. Beautiful singles. Chelsea Apts. 2.2 S. Rampart at 3rd. D car.

$30 UP—THE WILLIAMSON
1611 Sunset Blvd. MU. 9886.
New, mod. rooms by day, week or mo. Extras reasonable.

$30—433 S. Hope—$35
Large, quiet, clean, sunny front, floor or corner, 1 block Biltmore. Phone apt. Overstuffed, Simmons beds. Dressing room. 2831 Leeward. DU. 1[illegible]

$40 Up. The Mayflower
Beautiful singles. New brick bldg. Overstuffed davenports. Very desirable. 203 S. Lake at D car.

$45 Lovely Singles $35
Close in, security & convenient; new stuf. furn. Janitor service. Not in rents for winter. Clark at Wilshire. 1317 S. FLOWER. BE. 2895.

$50 up. Coliseum Apts.
Just opening. Tastefully de., gas., bus. dist., nr. U.S.C. & Exposition Park service. 3171 S. Hoover.

$40 Up—The Williamson
1611 Sunset Blvd. MU. 9886.
New, mod. apts. & mod. rooms by day, week or mo. Extras reasonable.

$45 Just Opening $35
Royal apts. c'stuffed, artistic furn.; light & gas included. 1 block to 2 bks. W. Figueroa. Take D car.

$35—FANTA APTS.
Large single, south exp., steam h. bath, serv. R. cars. 1061 S. Hope.

$40 Florentine Apts.
New apts. well furn. Direct phone in apt. incl. 1 block to Broadway.

$40 UP—THE WILLIAMSON
1611 Sunset Blvd. MU. 9886.
New, mod. rooms by day, week or mo. Extras reasonable.

$30—433 S. Hope—$35
Large, quiet, clean, sunny front, floor or corner, 1 block Biltmore. Phone apt. Overstuffed, Simmons beds. Dressing room. 2831 Leeward. DU. 1[illegible]

GLENDALE'S NEW SAVOY APTS.
529 E. ELK ST.
Very attractive new; furnished; singles and doubles; fine furniture, maid's service, $42.50 up. $30 NEW SINGLE, 2 adults. This is ideal for 2 APT. life; privately and beautifully furnished; handy to cars, market and shops; in a pleasant community and surroundings. Call at 1234½ E. BROADWAY, or Phone WH. 1867.

THE PARK LANE
426 S. NEW HAMPSHIRE
DIRECT OF WILSHIRE
Just completed 3-story bldg. Strictly fireproof construction. Beautifully furnished; 1 & 2 rooms, kitchenettes and baths; 1 & 2 rooms, kitchens and baths; 2 & 3 rooms suites. Rates $50 to $75. Each apt. has private entrance, tiled bath, electric refrigerator, gas range, Murphy bed, overstuffed furniture, Simmons beds, etc. Rent includes maid service, linen, light, heat, gas, water, garage. Rent is payable monthly. Apts. are now ready for occupancy. Phone for appointment to see apts. Phone DU. 1[illegible]

$40 Up. The Mayflower
Beautiful singles. New brick bldg. Overstuffed davenports. Very desirable. 203 S. Lake at D car.

$45 Lovely Singles $35
Close in, security & convenient; new stuf. furn. Janitor service. Not in rents for winter. Clark at Wilshire. 1317 S. FLOWER. BE. 2895.

$50 up. Coliseum Apts.
Just opening. Tastefully de., gas., bus. dist., nr. U.S.C. & Exposition Park service. 3171 S. Hoover.

$40 Up—The Williamson
1611 Sunset Blvd. MU. 9886.
New, mod. apts. & mod. rooms by day, week or mo. Extras reasonable.

$45 Just Opening $35
Royal apts. c'stuffed, artistic furn.; light & gas included. 1 block to 2 bks. W. Figueroa. Take D car.

$35—FANTA APTS.
Large single, south exp., steam h. bath, serv. R. cars. 1061 S. Hope.

$40 Florentine Apts.
New apts. well furn. Direct phone in apt. incl. 1 block to Broadway.

$40 UP—THE WILLIAMSON
1611 Sunset Blvd. MU. 9886.
New, mod. rooms by day, week or mo. Extras reasonable.

$30—433 S. Hope—$35
Large, quiet, clean, sunny front, floor or corner, 1 block Biltmore. Phone apt. Overstuffed, Simmons beds. Dressing room. 2831 Leeward. DU. 1[illegible]

GLENDALE'S NEW SAVOY APTS.
529 E. ELK ST.
Very attractive new; furnished; singles and doubles; fine furniture, maid's service, $42.50 up. $30 NEW SINGLE, 2 adults. This is ideal for 2 APT. life; privately and beautifully furnished; handy to cars, market and shops; in a pleasant community and surroundings. Call at 1234½ E. BROADWAY, or Phone WH. 1867.

$40 Up. The Mayflower
Beautiful singles. New brick bldg. Overstuffed davenports. Very desirable. 203 S. Lake at D car.

$45 Lovely Singles $35
Close in, security & convenient; new stuf. furn. Janitor service. Not in rents for winter. Clark at Wilshire. 1317 S. FLOWER. BE. 2895.

$50 up. Coliseum Apts.
Just opening. Tastefully de., gas., bus. dist., nr. U.S.C. & Exposition Park service. 3171 S. Hoover.

$40 Up—The Williamson
1611 Sunset Blvd. MU. 9886.
New, mod. apts. & mod. rooms by day, week or mo. Extras reasonable.

$45 Just Opening $35
Royal apts. c'stuffed, artistic furn.; light & gas included. 1 block to 2 bks. W. Figueroa. Take D car.

$35—FANTA APTS.
Large single, south exp., steam h. bath, serv. R. cars. 1061 S. Hope.

$40 Florentine Apts.
New apts. well furn. Direct phone in apt. incl. 1 block to Broadway.

$40 UP—THE WILLIAMSON
1611 Sunset Blvd. MU. 9886.
New, mod. rooms by day, week or mo. Extras reasonable.

$30—433 S. Hope—$35
Large, quiet, clean, sunny front, floor or corner, 1 block Biltmore. Phone apt. Overstuffed, Simmons beds. Dressing room. 2831 Leeward. DU. 1[illegible]

TO LET—APARTMENTS—Furnished

Formal Opening
"THE ENDICOTT"
1 to 3 Rooms, at Fourth st. at Lucas, outside large single and two-room apts. Frigidaire; also furnished and unfurnished apts. Maid and hotel service. Reasonable rates. Phone WALTER LENSE. Janitor Owner.

LA CRESCENTA APTS.
Modern, sunshine apts. Furnished or unfurnished. Single, double, bath, bed, steam heat, garage, daily maid service if desired. Rent reasonable. 2 blocks to Ambassador Hotel. 1 block S. MARIPOSA. 2 and 3 cars.

GLENDALE'S NEW SAVOY APTS.
529 E. ELK ST.
Very attractive new; furnished; singles and doubles; fine furniture, maid's service, $42.50 up. $30 NEW SINGLE, 2 adults. This is ideal for 2 APT. life; privately and beautifully furnished; handy to cars, market and shops; in a pleasant community and surroundings. Call at 1234½ E. BROADWAY, or Phone WH. 1867.

THE PARK LANE
426 S. NEW HAMPSHIRE
DIRECT OF WILSHIRE
Just completed 3-story bldg. Strictly fireproof construction. Beautifully furnished; 1 & 2 rooms, kitchenettes and baths; 1 & 2 rooms, kitchens and baths; 2 & 3 rooms suites. Rates $50 to $75. Each apt. has private entrance, tiled bath, electric refrigerator, gas range, Murphy bed, overstuffed furniture, Simmons beds, etc. Rent includes maid service, linen, light, heat, gas, water, garage. Rent is payable monthly. Apts. are now ready for occupancy. Phone for appointment to see apts. Phone DU. 1[illegible]

$40 Up. The Mayflower
Beautiful singles. New brick bldg. Overstuffed davenports. Very desirable. 203 S. Lake at D car.

$45 Lovely Singles $35
Close in, security & convenient; new stuf. furn. Janitor service. Not in rents for winter. Clark at Wilshire. 1317 S. FLOWER. BE. 2895.

$50 up. Coliseum Apts.
Just opening. Tastefully de., gas., bus. dist., nr. U.S.C. & Exposition Park service. 3171 S. Hoover.

$40 Up—The Williamson
1611 Sunset Blvd. MU. 9886.
New, mod. apts. & mod. rooms by day, week or mo. Extras reasonable.

$45 Just Opening $35
Royal apts. c'stuffed, artistic furn.; light & gas included. 1 block to 2 bks. W. Figueroa. Take D car.

$35—FANTA APTS.
Large single, south exp., steam h. bath, serv. R. cars. 1061 S. Hope.

$40 Florentine Apts.
New apts. well furn. Direct phone in apt. incl. 1 block to Broadway.

$40 UP—THE WILLIAMSON
1611 Sunset Blvd. MU. 9886.
New, mod. rooms by day, week or mo. Extras reasonable.

$30—433 S. Hope—$35
Large, quiet, clean, sunny front, floor or corner, 1 block Biltmore. Phone apt. Overstuffed, Simmons beds. Dressing room. 2831 Leeward. DU. 1[illegible]

ANCELLE APTS.
1[illegible] E. GRAMERCY DR.
ELEGANTLY FURN. SINGLES.
DOUBLES & 2-ROOM APTS.
Beautiful living room, twin beds, dinette, overstuffed davenport, electric refrigerator. DAILY MAID SERVICE. EXCLUSIVE WILSHIRE DISTRICT.

THE COUNCIL
233 N. NEW HAMPSHIRE
Furnishing now; beautifully furnished; electric refrigerator. A home of refinement. Exclusive Wilshire district. Phone for appointment. Maid service. Reasonable rates. Adults. An agreeable place to live.

Regal Apts. Ft. 2300
233 SAN MARINO
Bet. 3d and 4th. Elec. refrig. Beautifully furn. apts. Reasonable rates. Adults. 1 block to Wilshire. 1 block to Hancock Park.

Hubbard Arms—$75
1355 SO. HOPE
2 BLKS. FROM 7TH & BROADWAY
A HAND NEW HOUSE
Handsomely furnished; beautiful davenports, dressing rooms. Rent includes gas, elec. 1[illegible]

SEAFORTH HOUSE
30 Chas. street, at Van Ness. A HAND NEW HOUSE
Handsomely furnished; beautiful davenports, dressing rooms. Rent includes gas, elec. 1[illegible]

MANISSES MANOR
30 CORONADO. 501 Wilshire & Arcadia. Fine, quiet, modern apts. Overstuffed furn. Gas & elec. refrig. All rooms outside. Rent reasonable. Adults. 1[illegible]

CLIFFDALE APTS.
IN SANBORN AVE.
For manual of Hoover, Adams, Dalkeith, bachelor apts. Reasonable rates. Phone WE. 1[illegible]

$40—RHODA APTS.
Single apt. hotel, laundry, gas and elec. refrig. Automatic hot water. Auto in and 2 cars immediately off 7th. 1 block S. Hope. WE. 4870.

Wilshire Arms Apts.
1 block W. of Arlington. Fine, quiet, modern apts. Overstuffed furn. Gas & elec. refrig. All rooms outside. Rent reasonable. Adults. 1[illegible]

THE TRAYMORE
E. & H. Car Service
121 ST. RAMPART
LARGE SINGLES & DOUBLES
Beautifully furnished. Maid service. Reasonable rates.

THE SUPERBA
In accord with doubles and single for discriminating people. Up to date; large rooms; beautiful furniture; 2 blocks to 6th car. 331 MAPLE AVE.

$70-$75—2 RMS., & bath, porch; bal. fine view; 1 blk. Hobart. $50-$55—2 RMS., & bath, porch; bal. fine view; 1 blk. Hobart. Phone Owner. EM. 4[illegible]

West and Northwest —21-A

BRAND NEW
RICCARDO APTS.
Elegant and most complete 1 & 2 room suites in the choicest residential district. Elec. refrigeration. Everything incl. Best of services. 2016 W. ADAMS. RO. 3[illegible]

THE ASTOR ARMS
New Class A fireproof bldg. Steam heat. Frigidaire, single, double rooms. Complete maid service. Garage in building.
$100 UP. RATES ON LEASE.
Grammercy 2nd & Rampart.

JUST OPENING
BELLEVUE ARMS
1170 BELLEVUE NEAR SUNSET
Large singles, elegant new furniture, tile kitchens, extra large baths.

VINEYARD APTS.
Vineyard, corner Pickford
OPENING DEC. 16.
Finely furnished, new, up-to-date modernistic. Make reservations now. Ph. WH. 5[illegible]

BROOKSHIRE APTS.
859 S. New Hampshire
Beaut. furn., sunny apts., doubles, $75. Singles, $45 to $55. gas, tone, heat and phone included.

THE HOBART
PREVAILING RATES
Spacious apts. and richly furnished single and double apts., convenient to all. near Wilshire. 326 S. HOBART BLVD. WA. 2[illegible]

COOPER ARMS
$45 UP
Singles, dressing rm., carpeted floors, elec. refrig., Murphy beds, etc. 344 N. Hollotrope Drive. GL. 2[illegible]

STRATFORD APTS.
Large sunny singles, doubles $50 to $60. Steam heat; phone in each apt. Lawn & lob. 1735 W. 6th st. DU. 2[illegible]

HINTON APTS.
Double apt. with 2 regular beds. Also singles. Private entrance. Everything included. 2507 West 6th. DU. 2[illegible]

FREMONT APTS.
Wilshire district. Beautiful new apts. Unsurpassed elevator service. Rooms en suite or single. Automatic phone in each apt. Attractive grounds. Tel. WA. 5[illegible]

JUST OPENED
THE TADMOR
240 S. MARIPOSA.
1 & 2 rm. apts. Frigidaire throughout. Wilshire-Arlington district. Extras.

For Nurses & Bus. Girls
St. Lucas. C car. MU. 4[illegible]
Sal. rms., bkfst., priv. ph., $[illegible]
Hotel rms., priv. ph., $[illegible]
Sal. rms., bkfst., priv. ph. sec. ent. $[illegible]

YORKSHIRE MANOR
JUST OPENED
Artistically furn. Quiet, refined. 523 S. Kingsley Drive. DU. 2[illegible]

ASHTON ARMS
$17 S. RAMPART
Singles, doubles with 2 baths. "Out Motto is Cleanliness." 3-minute car entry. & bus line.

CAMARITAS APTS.
BRAND NEW
Attractive singles and doubles. 521 S. KENMORE. R car.

$105 Just Opened $175
VILLA MARIA APTS.
Most attract. strictly new apts. Best of service. 1[illegible]

$65—3-RM. CORNER
Beautifully furn. flats or apts. Two bedrooms, sleeping porches, all exposures. 101 S. NEW HAMPSHIRE. 1[illegible]

$50—Roxbury Arms—$70
Brand new singles, doubles. Just completed. W. 14th st. at Normandie.

$42.50 New Ansley Apts.
Sgls. steam heat, extra large, c'stuffed. 2214 BLY ST. $60 DOUBLES

$60 DOUBLES
Attractively furn., real beds, 2 baths, showers. 2164 S. Lake. D car.

$40 Magnus Apts. Up
Singles, doubles. Nr. Wilshire & Western. By week or month. 722 S. Manhattan Pl.

$40 SEVERIN APTS. $40
Nr. U. car. 1057 S. Hobart. Phone

$35 Du Val Apts. $35
Sgls., close in. 3[illegible] S. Witmer. serv. Free phone. 3[illegible]

Herbert Arms. DU. 4609
All rooms included. 2[illegible] Lovely

Elizabeth Arms $41-$45
Beaut. suites. Tile fireplaces, 1 bth. & 2 bths. Overstuffed davenports. 7th. off Vermont. Exclusive. 1[illegible]

LOWRY APTS.
VERY nice singles, $30. Also 2 rm. suites, $40. 1[illegible] Hollotrope Dr. GL. 8[illegible]

LENTZ APTS.
843 N. HELIOTROPE DR. GL. 8[illegible]

LENTZ APTS.
3 & 2 rms., $40. Home atmosphere. 836 S. HARVARD BLVD. DU. 2[illegible]

ARLISS APTS.
New, split entrance suites. Very reasonable. 1127 S. Hobart. Phone

BRAND NEW Duplex and Single
Equipped with all modern conveniences. FRIGIDAIRE. 127 S. FREMONT PL.

JENSEN APTS. STEAM HEATED
A & H Car Service
RENTALS. 2[illegible] SUNSET BLVD.

TO LET—APARTMENTS—Furnished

West and Northwest —21-A

OPENING ANNOUNCEMENT
THE MARQUIS
NORMANDIE AT 4TH ST.
L. A.'s finest 6-story concrete apt. bldg. A luxurious home. Singles $60 up, doubles $135 up, bachelors, $50 up. Also suites. Heat steam heat. Frigidaire, switchboard, bell boys, 24 hours' service, ballroom & billiard room. In the dignified Normandie-Wilshire section. Inspection invited.

THE WILSHIRE
671 SOUTH CORONADO. DR. 6178.
A homey place to live. Spacious lobby, beautifully furnished apartments of 3 & 4 large rooms, extra large closets. Daily maid service. Elevator and steam heat. 24-hour switchboard service. Now open for a few permanent guests.

WESTCHESTER APTS.
1275 WESTCHESTER PLACE
AT HOOVER
Now, attractively furn. single and double apts. in high-class dist. Gas, electric refrigeration, steam heat & daily maid service. EM. 4121.

JUST OPENING
DOR' ELAINE APTS.
Artistically, individually and beautifully furnished; entirely different. Twin and double beds. Frigidaire throughout. Service is our aim. 1[illegible] Normandie nr. 3rd. Open.

CHARLOU APTS.
Finest in the Westlake dist. Large singles & doubles with twin beds in bedroom & dressing room. Beautiful dinette. Frigidaire. Walking dist. 321 GREEN AVE. at 9th between Valencia & Union.

ANCELLE APTS.
1[illegible] E. GRAMERCY DR.
ELEGANTLY FURN. SINGLES. DOUBLES & 2-ROOM APTS.
Beautiful living room, twin beds, dinette, overstuffed davenport, electric refrigeration. DAILY MAID SERVICE. EXCLUSIVE WILSHIRE DISTRICT.

$45—LA CASA—$45
875 S. OXFORD. LOVELY, SOLS. Bkfst. nook, tile bath, c'stuff. furn. 2 BKS. EIGHTY. PHONE INC. CAR. WILSHIRE. DRexel 4246.

$37.50 $50 TURQUOISE APTS. Sun heat service. Nr. Westlake Park. 231 S. BONNIE BRAE. H. & E. car.

$32.50 Up—Finkle Arms
Mod., overstuffed. 912 S. Figueroa. LARGE, airy & in a quiet high-class dist., very reas. single and dbls. 3331 S. MARIPOSA. BE. 2[illegible]

$40—NEW singles, tile bath, shower, dr. rm., jan. serv. ¼ blk. stores, car. Univ. Cal. 4256 S. Hoover. WE. 2[illegible]

$30 UP—3 rms., Hartford Ter., steam heat. 1425 W. 4th st. C. D car to Lorena.

$37.50 UP. 144 N. New Hampshire. HAMPSHIRE ARMS APTS. Choice singles. Wilshire dist. H car.

WELL furnished apartment; 3 rooms, $25. Apply 2920 S. Harvard.

VISTA GRAND APTS. Ph. 54[illegible]
400 S. Bonnie Brae, nr. Wilshire. $2 up. $5. SM. cosy, cln. sun. hot wtr. bath, gas, gar. Ph. 1804¼ W. 22d.

$25, 3 r., spotl's, every'g inc. Ph. 27[illegible] 1[illegible] Arlington. AT. 4242.

$3—Single apt., nicely furnished. 1324½ N. New Hampshire. DU. 0734

EMPRESS APTS. close in, steam heat, Rose, 1227, Shatto. DU. 1[illegible]

DREXEL APTS. 1816 S. Hope $26-$30. Exclu. priv. bath, hot wat. 3 carlines. $35. LARGE FRONT, elevator. Near school. 3521 SUNSET BLVD.

$8 WK. new apts., $11 Diamond st. cor. Figueroa. Nr. car. st. shutter. blk.

LADIES only—$32 & $36 month. Cozy singles. 848 N. Hellotrope. GL. 2[illegible]

$27 WK. Nicely furnished apts. Overstuffed. Private bath. 1411 W. 10 Pl.

$49 S. Burlington ave. Attrac. furn. dbl. & sgl. apts. in an exclus. home.

2 RMS. & bath, front. $25 mo. 639 W. 41st st. MU. 5372.

$35. FURN. 1-r. apt., priv. ph., 1 bds. Pkng. & ph. free. 2714 S. Hobart.

$17.50. Girl wants girl share flat. 3902 Van Buren Place. EM. 4[illegible]

Hollywood —21W

EXCLUSIVE
LOS FELIZ DISTRICT
DRACENA ARMS
2057 DRACENA DRIVE. OL. 2487.
Newly opened, three-story brick in Elegantly furnished. Soliciting the patronage of those desiring quiet and refinement. Rental includes heat, gas, weekly service and laundry. Special inducements to permanent guests. Garages, north on Vermont to Ambrose, 1 block east. $50 up.

ARDMORE APARTMENTS—437 No. Ardmore. Cor. Rosewood, north of Beverly Blvd. Singles and doubles. Rates $50 to $75. Nothing like them for the money. Don't fail to see these apts. before making a choice. We claim not only the finest furniture in the city but the best arranged house. Lares lobby, ball room and billiard room. All apts have large dinettes, living room, 19 x 19. 2 closets, large dressing rm. interior finish, texture and oil paint. Beautiful gardens. Ideal place for any desired information phone Mac Lean, GLadstone 1509.

$60 UP. WEEKLY SERVICE
Somerset Apts.
6075 FRANKLIN AVE., Hollywood. Sunny, beautifully furnished apartments, free flat, free gas, free garage, 24-hour switchboard service. Spacious gardens. Ideal place for those wishing quiet, refined and beautiful surroundings. Most unusual. Tel. HE. 4161.

Before renting an apt. see Normandie apts. 1st. Reasonable rates. 1[illegible] S. Normandie.

EL CAPITAN APTS.
JUST OPENING
In best residential section. Wonderful singles & doubles, exquisitely furnished, twin and double beds, very spacious closets. FRIGIDAIRE. There is nothing to equal these in Hollywood at these prices.
5757 FRANKLIN AVE.

BLACKBURN APTS.
BEST IN HOLLYWOOD
Ideal location, 24-hour switchboard and daily maid service, water softener, refrigeration. 4-rooms, 2 baths, single and double rooms.
1[illegible] N. WILCOX. GR. 6181.

THE VAN CARLTON
THE IDEAL APARTMENT HOME
REFINED AND QUIET
Separate dinettes. Twin beds. Hotel service. Reasonable rates. 5120 Carlton Way, cor. Van Ness.

HILLVIEW APTS.
Exceptionally large single, doubles & 4-room suites, piano. STEAM HEAT, garage, complete hotel service is maintained.
6522 Hollywood Blvd., cor. Hudson.

$40—LIVE IN HOLLYWOOD—$55
NEW ASHLAR APTS.
Home of individuality and refinement. Monair furniture. Carpets throughout. Soundproof. Maid service. 1220 North Berendo. C car.

$50—Hollywood—$65
Large singles, doubles, maid service phone, lights, gas incl. Near S car. Roberts Apts. 6522 Sierra Vista st.

$45—$50—$52.50
New singles, everything incl. We invite comparison. Look at any 10 apts. & be convinced. Hedvig Apts. 1319 N. Kingsley. HO. 7018.

THE NIRVANA APTS.
Expressing hospitality and service. Unique, spacious and exquisitely furnished, to suit the most exacting.
1778 N. ORANGE DRIVE.

$40 Up, Rosemar Apts.
Luxuriously appointed bachelor. Light, airy, daily maid service included. FRIGIDAIRE. 5607 La Mirada ave. HE. 9697

NEW CORNER SINGLES
Medium prices, phone, 8 car. 5c. Parking, cooler. 24-hr. hot water. 1020 MONROE, off Western. HO. 2760

$45 UP—GARFIELD PLACE APTS.
PHONE, LIGHT, GAS
Inc. 1822 Garfield Pl. block W. of Western, blk. N. of Hollywood Blvd.

FURNISHED APTS. for DOUBLES
MEXICAN VILLAGE
Bachelor Apts. Beautifully furn. GR. 9942. Cor. Harper and Fountain ave.

MUST sublet my beaut. 3-rm. studio apt., oriental rugs, antique furniture, fireplace, gar., separate entrance. 2000 N. Highland. Apt. 12. GL. 6029.

ARE you looking for a real home? See the beautiful new St. Katherine. Single apts. Attractive rates. 1[illegible] FOUNTAIN. HO. 5[illegible]

HOBART ARMS
Single, overstuffed furniture, tile bath, dressing room. R car. So fare. Reasonable. 712 N. Hobart.

MARTEL APTS., one furnished & one unfurnished, single apts. Reasonable rent. 1422 NO. MARTEL, 3 blks. from Sunset Blvd. GL. 5[illegible]

GORDON APTS. New, just opened. Single, elegant, fine. In Hollywood. $45 & $47.50, including elect. gas & service. 1[illegible] Gordon st. HE. 6[illegible]

$35—FINLEY APTS.
Newly furn., gas, lights included. 4652 Finley, cor. Hillhurst. 5[illegible]

GORDON APTS.
Sgls. $16. Dbls. $25. Fresh in Hollywood, incl. service. Light & gas. 1121 N. Gordon.

DOR ELAINE APTS., now open, exquisitely furn. don't look further. Just what you are for, all mod. conv., $40 up. 1516 N. Normandie.

CAHUENGA APTS., GL. 9040. $50 large single. 1516 N. Cahuenga ave. phone, gas, light, linen & serv.

$50. Sgl., Cahuenga Apts.
GL. 9040. 1530 N. CAHUENGA.
EXCEPTIONALLY fine sgle. apt. $45. 6128 Romaine nr. Vine & Sta. Mon.

LARGE nicely furnished single apt. 1217 Arizona Dr. off Sunset Blvd.

SGL. apt., well dressmaking. $45. Cor. 5430 Hollywd. Blvd. The Drexcourt.

SGL. apt., only dressmaking. $45. Cor. 5430 Hollywd. Blvd. The Drexcourt.

TO LET—APARTMENTS—Furnished

Hollywood —21W

HOLLYVIEW ARMS
JUST OPENING
Distinctive, spacious, singles, doubles, and bachelor apartments, offering an excellent mountain view and an abundance of sunshine. Handsomely furnished, with every modern convenience; sound proof bldg.; electrical refrigeration, elevator; showers, dinettes, maid and janitor service. Gas and lights included.

1725 N. EDGEMONT
¼ blk. north of Hollywood Blvd.

South and Southwest —21-B

$29. 2 cln. rms., priv. bth., gas in., laundry, pr., gar. opt. $40 W. 37 J[illegible]

2 rms., bath, bkfst. nr. ph., gar., $20 or 2 adults, $25. 1059 W. 35 st.

$35. ARTISTIC lge. sun. sel. for 1-2-3 adults. 1114 W. 42 st. UN. 1569

East and Southeast —21-C

3 rms., furnished or unfurnished. 243 LIVE OAK ST., Walnut Park.

$32. SMALL clean front rm., kitch., bath, sep. ent. 2050 Ines. AN. 6069

TO LET—APARTMENTS—Unfurnished —21-D

JUST OPENING
VILLA DORIA
Sunny 3-rm. suites, partly furnished all new, Simmons mattresses, davenport bed, range, elec. refrig., steam ht. Real homes. Attractively priced. 1[illegible] KINGSLEY DR. OR. 1810.

Brand new, 4 rms., electric refrigeration, best extra bed, 1½ blks. Hobart car. Beverly Hills. Attractive concession 1st tenants. 248 S. REEVES DR. OX. 8992.

3-rm., rooms, extra disappearing bed in large tower apartments in hand some 4-family flat, high ground; $30 per mo Garage $5. 2[illegible] WEST BLVD.

6-rm. apt., De Luxe, 3 bedrms., 2 baths, real fireplace, gas furnace, elec. refrig., 2-car gar., all S'W exposure. 624 S. Kingsley Drive.

$45. BEAUTIFUL new 3 large room apartment. 2 bedrooms, 1st & Hoover, Temple st. car.

5 LARGE rooms, beautiful apartment, tile baths, 2 blks. Hobart Blvd. car. 5[illegible] WEST 36th. Owner. WH. 8054.

3 SUNNY rooms, tile baths, never rented, overstuffed furniture. 1237 S. Highland nr. Pico. RE. 4546.

$45 FAIRVIEW APTS. $55
New 3-rm. dinette. Will furnish. 1975 N. Wilcox. HE. 2044.

SOUTH UPPER IN WILSHIRE. 3 CAR. 218 S. KENMORE.

3 RMS., bath, garage, apts., 1[illegible] N. Harworth, near Fountain.

SOLA., low rent, thoroughly modern, 2 & 3 cars. Nr. Vermt. 1346 W. 24th

TO LET—FLATS—Furnished

West and Northwest —22-A

4-RM. SUNNY UPPER DUPLEX
Well furnished, very attractive. Large porch. Adams district. $40. 2[illegible] Menlo ave.

5 RMS., baths, beaut. furnished $50. So. Manhattan. WA. 2537.

RMS. 2 baths. Beaut. furnished. Apply upper N. flat. 439 S. Hobart.

ROOMY upper, garages. $17.50. 190 S. MARIPOSA.

5 ROOMS. So. Kingsley Dr., West Adams dist. Sunny upper flat. Well furnished. 2 bedrms., fireplaces, porch. Nr. 3 cars. $35. NO. 1[illegible]

5-RM. upper, 2-3 bdrms., 2 sleeping porches, fireplace, gar. & locker. In convenient loc. S. W. cor. 2nd st. & Oxford. S car. Adults.

5-RM. BEAUTIFUL FLATS. $15 S. Mariposa. Sunny upper & lower. $75 & $70 mo. Block from Ambassador Hotel. See them. Adults.

5-ROOM brand new. Most exquisite flat in city, hand decorated walls, tile kitchen, unit heat, gar. 323 S. MARIPOSA.

4 & LGE. rms., exceptional apt. Semi-d-prof. Quiet adult or 2 fam. home. Adults. 207 S. Catalina.

5-RM. cor. upper & lower duplex, hand dec. walls, tile features. Gas. 2 A. Hi. dist. near Wilshire. WA. 2478

RM. NEW DUPLEX. 2 BEDRMS. UPSTAIRS. Gar. 1½ blk. N. of 6th st. 474 S. ROMA DRIVE.

RMS. 3 bedrms. wall bed, bkfst. nook, garage, close in, adults. $50. 1[illegible] WEST THIRD ST. DU. 2[illegible]

RM. south flat, reserful, excellent condition, ideal location. 214 S. Alexandria. Open.

5 RMS. & sleeping, latest improvements. Wilshire dist. Very reas. rent. 100 S. Catalina.

5-RM. lower corner, ideal neighborhood. With 3 garages. $45; with 1 garage, $40. Adults. HO. 7461.

5-rm. upper, 2 bedrms. Virgil high school. 1117 S. Rimpau. OR. 6249

5-RM. upper, all mod., clean. Firepl., gar. 432 S. Norton. WA. 4[illegible]

5-R. upper mod., exceptional. 2522 3rd ave. Reduced rent. FI. 0442.

5-RM. cor. upper, sunny flat, newly decorated. Adults. $50. 254-256 S. Alvarado.

ROOM WONDERFUL FLAT. 946 NORTH OXFORD AVE.

4-RM. new flat, unit heat. Near Fairfax. RI. 3[illegible] WE. 7422.

R. sunny lower, tile sink, bath. Gar. 1406 S. Van Ness. P car.

4-RM. lower, reasonable. Ex. bed. Like new. $30. 2569 W. 4 Pl. 0291.

4 & 4-RM. hot water, janitor serv. 1[illegible] White House. WE. 0614

5-RM. lower south, gar. P car. Adults. 1258 S. Plymouth. WH. 3894.

4-RM. flat. 1404 S. Mariposa. ¼ blk. Sunset. Ideal for business people. Reduced from $70 to $50. Adults. 10-c.

5-RM. upper, 2 bedrms., sleeping porch. 251 S. Alexandria av. Gl. 3705.

5-RM. attractive lower family flat. Adults. $50. 1422 BOND. off W. Pico.

5-R. upper, sbw., gar.; 1½ blk. Ambassador. 822 S. Normandie. OR. 3249

5-RM. upper. Sc.—like new, mahog. 6[illegible] S. Westmoreland Ave. DU. 2479

5 RMS., south upper, 2 baths, new; perfect condition. 1321 S. Wilton Pl.

5-RM. new, one week free rent. Beaut. dec., tile bath, shower, gar. Nr. sch. stores, high ground. 2005 3RD AVE.

5-RM. upper sc. Gar. Nr. Pico & Vermont. 1[illegible] Redd st. RO. 6[illegible]

LGE. beaut. rms. Excls. Wond. loc. Gar. 2228 W. 22. RO. 6[illegible]

TO LET—FLATS—Unfurnished

West and Northwest —22-A

5-RM. dup., brand new, Span., tile bath, shower, 2 bdrms., living rm., 10x20, real firepl., gar., ½ E. cor. at 3d & S. Clark, 1 blk. W. of Fruesd.

5 ROOMS, beautiful flat. $60. 100 ft. off Wilshire Blvd. Open for inspection. Agent on premises 9 to 5. 728 BURNSIDE AVE. TR. 1234.

5 RMS. A real home. Built-in features. Fireplace, gar. & locker. In convenient loc. S. W. cor. 2nd st. & Oxford. S car. Adults.

5-RM. BEAUTIFUL FLATS. $15 S. Mariposa. Sunny upper & lower. $75 & $70 mo. Block from Ambassador Hotel. See them. Adults.

5-ROOM brand new. Most exquisite flat in city, hand decorated walls, tile kitchen, unit heat, gar. 323 S. MARIPOSA.

4 & LGE. rms., exceptional apt. Semi-d-prof. Quiet adult or 2 fam. home. Adults. 207 S. Catalina.

5-RM. cor. upper & lower duplex, hand dec. walls, tile features. Gas. 2 A. Hi. dist. near Wilshire. WA. 2478

RM. NEW DUPLEX. 2 BEDRMS. UPSTAIRS. Gar. 1½ blk. N. of 6th st. 474 S. ROMA DRIVE.

RMS. 3 bedrms. wall bed, bkfst. nook, garage, close in, adults. $50. 1[illegible] WEST THIRD ST. DU. 2[illegible]

RM. south flat, reserful, excellent condition, ideal location. 214 S. Alexandria. Open.

5 RMS. & sleeping, latest improvements. Wilshire dist. Very reas. rent. 100 S. Catalina.

5-RM. lower corner, ideal neighborhood. With 3 garages. $45; with 1 garage, $40. Adults. HO. 7461.

5-rm. upper, 2 bedrms. Virgil high school. 1117 S. Rimpau. OR. 6249

5-RM. upper, all mod., clean. Firepl., gar. 432 S. Norton. WA. 4[illegible]

5-R. upper mod., exceptional. 2522 3rd ave. Reduced rent. FI. 0442.

5-RM. cor. upper, sunny flat, newly decorated. Adults. $50 with garage. 254-256 S. Alvarado.

ROOM WONDERFUL FLAT. 946 NORTH OXFORD AVE.

4-RM. new flat, unit heat. Near Fairfax. RI. 3[illegible] WE. 7422.

R. sunny lower, tile sink, bath. Gar. 1406 S. Van Ness. P car.

4-RM. new, upper, unfurnished. Like new. $30. 2569 W. 4 Pl. 0291.

5 & 4-RM. hot water, janitor serv. 1[illegible] White House. WE. 0614

5-RM. lower south, gar. P car. Adults. 1258 S. Plymouth. WH. 3894.

4-RM. flat. 1404 S. Mariposa.

FURNITURE—HOUSEHOLD GOODS, Sale, Exchange —30

Washington Furniture

WHERE THE BEST COSTS LESS
4-pc. Walnut fin. Bedrm. set..$45
5-pc. Walnut Dining Set, Mfg.... 89
4-pc. Velour O'stuff Set.... 169
White Enameled Range..... 34
ALSO BL. RUBE AND SEW OUR

4-Rm. Outfit, $119

Which includes—4-pc. Dining Set, 4-pc. Bedroom Set, any color. 1-pc. Library Set. High Oven Range, white splash. THIS IS ALL NEW FURNITURE YOUR CREDIT IS GOOD

WASHINGTON

FURNITURE CO.
1806 S. MAIN ST.
OPEN EVENINGS

3 DAYS LEFT

Your opportunity to buy furniture at your own price is gone, there is still plenty to select from this stock of high and medium grade furniture and rugs. No reasonable offer will be refused. Must vacate 6 FELIX FURNITURE CO., GR. 4455. 5516 Hollywood Blvd., near Western.

1-PIECE walnut bedroom suite, poster bed, Superior gas range, rugs. UN. 4187. 3931 3rd ave.

3-PC. solid ivory bedrm. set, etc. Barg. If sold before 4 p.m. Fri. 311 Sinclair ave., Glendale.

VACUUM cleaner, elec. washer, vreasure cooker, radio, sacrifice, cheap. Make an offer. 1215 W. 36 st.

NEW hand-made mbry. Pilton office desk, suitable doctor's office; 6-ft. new oak showcase. Reas. 6117 11 av.

BARS bed, 54, 2 burner stove, $6. 9x1 Axminster glove, $15. Brass vases, 348 S. New Hampshire.

SEED settee, chair, rocker, upholstrd, blue and gold, $17.50 value, factory, 401 E. 7th st. VA. 5870. Open to 9.

VENETIAN amethyst, glass luncheon set, Italian altar lamp (rare.) 7-ft. day bed. 4314 S. WESTERN.

FINE furnishings, oriental rugs, piano, Radiola super, 8 high wal. cabinet, dresser, mirror, etc. HE. 5926.

BEAUT. rare French bedspread, heavy silk semb. satin. Would make fine wall hanging. Reas. GR. 8923.

6 rms., hi-grade furn., by the piece, 11x15, 9x12, 8.9x10.6 Wilton rugs, bedroom suite, desk about the middle.

BREAKFAST set, value $70. Sell $30. Call between 12 and 6. DU. 0665.

VERY reasonable. Overstuffed chairs to select. 6948 Sunset Blvd.

3-PC. bedrm. set, gray. Silk floss mat. springs, $45. 1201 W. 52nd st.

ANTIQUES & REMOVAL SALE. October's. 617 N. Western, cor. Melrose.

BEDRM. set, all-over mohair set, rugs, lamps, Reas. 287 Larchmt.

BAYTHEON radio, $75. Also pair silk lows renovated free. HU. 4514.

DESK of high grade & medium furn. for sale. Cheap. 112 E. Jefferson st.

DAVENPORT, mohair velvet, adjustable, Wilton, reas. 438 S. Western.

SOFA, house furn. for 3 rms. Party leaving for East. 2716 Lucile ave.

DAY BEDS, complete, $12.50 up. Also 2-burner gas stove, $6 & up. Del. Conn. guar. Arms Store, Wmc. 3410 S. Main.

GAS ranges, $6 up. Del. Conn. guar. Arms Store, Wmc. 3410 S. Main.

SEWING mach., table, four chairs, sweeper, small rug. Cheap. 854-77th.

Furniture, Household Goods at Auction —30-A

Monday 1 p.m.

4501 So. Main St. Complete line of home furnishings, everything for the home. MINTZER, Auctioneer.

FURNITURE—HOUSEHOLD GOODS—Wanted —30-W

THE Barak Auction Ha. has always paid highest cash for furn., rugs, pianos, office & rest. equipment.

Call HU. 6149

WE are the only firm paying 15% to 30% more for your furniture.

CALL HU. 0260

Eves. & Sunday, UN. 2681

USED furniture wanted in any amount. Call us, we pay more than anyone. Cash.

HU. 0198 EVES. VE. 9042

WANTED—Today, furn., piano, rugs, liv., din. & bedrm. sets, range, refrig. or comp. outfit. Abel. BE. 10151.

MORE money than anybody

CALL HU. 3143

Security Auction Hse. Ey. CH.4026

I am in the market for 4 rooms of good FURNITURE FOR CASH. CALL D. DODDS, HO. 5715.

I NEED FURNITURE BADLY
HUmbolt 5011

I NEED FURNITURE BADLY.
HUmbolt 0198

WANTED—At once, furniture, rugs, linens, dishes, etc., complete home. Mrs. Cash, 1st flr., ev., WE. 6151.

Cash—HU. 4517—Cash

Reserved at your convenience.

NEW FURNITURE AT ONCE.
Call VE. 4467 or RO. 6566

NEED FURNITURE AT ONCE.
Call VE. 4467 or RO. 6566

WANTED—Privately. Fine furniture, linens, drapes, silver ware or part or complete home. Phone WE. 474.

YOUNG couple will purchase furn. to rms. by 20th or sep. pcs. RO. 3476.

PIANO, rugs by 16th, pay cash. BE. 1812. NO. 2804. Monday.

CASH your furniture with us. Big buyers. Top prices. Calhoun, AX. 3859.

NEED 300 plain theater chairs. 925 So. FIGUEROA. MU. 0175.

YOUNG couple des. to purchase furniture, pay cash. EM. 6244.

NEED furn. for 20 rms., any amt. Get more money cash. VE. 9042.

SEWING MACHINES—Sale and Exchange, Wanted —30-3

SINGER and WHITE sewing machines rented $1.50 month. Sold on easy payments, a week. Drophead machines, $9.50 and up. Electrics $24.50 and up. Machines repaired. $1 and up. NEW METHOD S. M. CO. 114 W. 9th St. TR. 0081.

SUGGEST bargain, electric..... $25 up Desk electrics, $45. Singers, $19 up. SERVICE, 754 Hibbert. MU. 1193.

SEW. Mch. sold & rented, $2 & $3 mo. N. W. Fisher. 944 S. Bdy. TU. 5466

MUSICAL INSTRUMENTS—Sale and Exchange —31

STEINWAY for rent, 94. Chickering 88. Kranich & Bach, 88. Wurlitzer, 52. Packard, 87 per month.
Powell Music Storage, 912 S. Olive.

PIANOS for rent, upright, players and grands, reas. Only 1 month in advance. SO. CALIFORNIA MUSIC CO. 3464 S. Broadway. VA. 2324.

BRUNSWICK Panatropes, Radiolas, Pianos, new & used, easy terms. Barnes Music Co., 132 So. Broadway, open evenings.

MASON & Hamlin grand piano, used less than 1 year. Perfect throughout. Cost $1600. Will sell for $1400. Tel. Whitney 7011. 1427 S. Manhattan pl.

$126 BUYS little used player piano, pay $5 month, free rolls, bench, delivery. 650 S. Hill st. Open nights till 9.

FOR sale, Mason & Hamlin grand piano, Particulars, write 1013 N. Olive, Santa Ana. Ph. 5172.

BABY grand rented $5 mo. up. All rent can apply on buy later. 630 S. Hill st. Open nights till 9.

$125 BUYS little used player piano, pay $5 mo., free rolls, bench, delivery. 630 So. Hill. Open nights till 9.

BAINTY, sweet tone practice piano, $ pay $5 mo. 630 S. Hill. Open eves.

BRUNSWICK, Victrolas, Edison & Sonora, 25 on sale, with 40 records. Storage, 912 S. OLIVE.

PIANO, mahogany case, with bench, in good condition, $125. Storage at 1030 N. Main. Ph. CA. 2178.

MAHOGANY Brunswick phonograph & records. Call Sunday a.m. 257 S. Corona ave., Bell.

WEBER upright, like new, a steal. Easy terms. Day or eve. 2251 Venice Blvd.

CHICKERING upright, small, perf. cond. Barg. Easy terms if necessary. May see any time 9 a.m. to 9 p.m. 1572 S. Oxford ave. R. CHARLES music, fine cond. Sacrifice, easy terms. Day or eve. 1671 S. Oxford.

UPRIGHT—Beautiful Steinway, used in perfect condition, at a sacrifice. Birkel Music Co., 2402 W. 7th st.

KOHLMAN baby grand, Florentine model, slightly used. $950. Birkel Music Co., 2402 W. 7th st.

PRACTICE pianos, $125, $135, $150. Good makes nearly always on hand. The Piano Exchange, 221 S. Spring.

WILL sell $1500 equity in Kimball grand piano. Reasonable. Address Box 66, Times Office.

BUSCHER C melody sax, slightly used. Barg. Ex. Terms. 241 W. 37 Dr.

STEINWAY upright, mahogany case, splendid condition, $275.—DU. 1440.

BUNGALOW UPRIGHT, NEW, $298 CASH. 1610 W. 7TH ST. WA. 7970.

CHICKERING piano, used, $95. Musical Storage, 912 S. OLIVE.

RENT pianos, $2 per month. Tavler, 927 S. Hill. TU. 2749.

BABY grand, genuine Decker, used 1917. Musical Storage, 912 S. Olive.

PLAYER piano, used, $135, 80 rolls. Cost $800. Storage, 912 S. OLIVE.

SHAW, Steinway upright, light new player cost, $375. SO. OLIVE.

GOOD used pianos around $100 Day or eve. 2251 Venice Blvd.

GRAND, sacrifice, $150, perfect condition. WA. 3376. 169 N. Alexandria.

MUSICAL INSTRUMENTS—Sale and Exchange —31

HELEN MUST FIND HOMES FOR 450 BABIES

HELEN TALKS. You must not think this is an orphanage when I talk about 450 babies, but I really have 450 sweet-voiced, dear, darling babies, baby grands, that will please the ear and eye of any woman. This big 10-story storage warehouse is packed with fine high-grade, tone-lasting, guaranteed grand pianos. Grands for the modest bungalow, grands that will grace any Californio mansion. Prices start at $227, $297, $317, $347, $377 up to $1777. You can save from $300 to $1000 on your grand piano purchase. I have regular "Kathleen Mavourneen" terms—"It may be for years and it may be forever." If a grand is too rich for your blood, I have little gracious baby grands ranging in price from $17 up. Player pianos from $147 up. Usual low terms, as low as $2 $3 down and $5 per month. Come see me and hear my babies sing. Just ask for Helen. Lincoln Piano Storage Company, 806 N. Spring st. at Alpine. Take E. W. 3 or 2 car, get off at Alpine. Walk one block east to big modern storage warehouse. Phone ME. 1441.

SHOP NIGHTS — The big piano store is open every night till 9. Lowest prices, lowest terms. Uprights fused) start at $95. Used grands start at $297. Pay just $5 down. Stroud's piano store, PLATT, 620 S. Bdwy.

RENT a piano on our easy rental plan. Amount paid may be applied to the purchase of a piano in the future.

THE MAY CO.

PIANOS rented, $1 mo. up; players $4 mo. up; baby grands $5 mo. up. Rent can be applied on buy later. Ask about free music lessons. Phone VA. 6129. DANZ, 105 N. Spring. Open eves.

STEINWAY, like new, mahogany, brown mahogany case, practically new.
WESTLAKE BRANCH
BIRKEL MUSIC CO.
2402 West 7th.

RENT a piano. Grand, upright, player, reproducing, ask about the period rental plans — saves you money. PLATT, 620 S. Broadway. Open nights till 9. TRinity 1171.

PIANOS — All used. Steinway, $195; Kimball, $189; Chickering, $127; Steck player, $167; Wurzland, $145; $89; terms as low as $5 down. $1 wk. DANZ, 105 N. Spring. Open eve

DUO-ART Reproducing Piano in the Weber, perfect condition. May be seen at 1130 Tower Road, Beverly Hills.

WEBER baby grand, brown mahogany colonial case, slightly used. Substantial saving. Birkel Music Co., 2402 W. 7th st.

HAINES Bros., upright piano, almost new, sacrifice. Private party. DU. 8446.

TENOR banjo in good condition. Call Chicago 3601 after 5 p.m.

PLAYER PIANO, 88 note, $ $3 mo. N. W. Fisher, 944 S. Bdy. TU. 5466

SOHMER-Sicilian piano, cost $1100, in excellent condition, $225. Bx. WH. 2976.

PIANO $845, players with rolls, $200. Call 2699 Curson st. It's a bargain.

PIANO, nice practice, $70, pay $1 per week. Cash, $60. 1201 W. 52nd st.

GOOD as new, player piano, $422 S Figueroa, HU. 3490-W.

YOUNG lady must sacrifice 2 mos. old Hoffman baby grand. GR. 7801.

$365 BUYS NEW BABY GRAND, $10 DELIVERS. $45 SO. HILL.

Musical Instr. Wanted —31W

GOOD VIOLIN, G. A. Pabst, 436 Rose ave., Long Beach. Long Bch. 125124

WILL pay cash for upright or grand piano. EM. 6174.

RADIO EQUIPMENT—Sale, Exchange, Etc. —32

ALL Baker & Fitzgerald, Inc.'s radios operate from light socket and are sold absolutely complete. Priced from $42.50 up. Quality sets to suit any home and pocket. Factory to you, only one year guarantee on all models. Three years ago we originated above guarantee. Open evenings until 9:30. Sunday 2 to 5. 7 to 9. 4th av. & 54th st. VE. 4124.

COME out today, or this evening and listen to the 5-tube Cardinal Console; it has everything you demand. Quality tone, selectivity and volume. Beautiful cabinet. Terms.

$99.50. Why Pay More?

LONG'S RADIO.
3812 S. Main. HUmbolt 1223.

RADIOLA

Operating 5 tubes from light socket. NO BATTERIES REQUIRED. Installed complete, ready to use. SO. CALIF. RADIO CO. Price at Hoover. Open eves. RK. 7421.

PHONE your WANT-ADS to THE TIMES and CREDIT ARRANGEMENT NECESSARY COURTEOUS, EXPERIENCED AD-TAKERS. DAY AND NIGHT SERVICE. HELP US WITH YOUR COPY, IF DESIRED. MEtropolitan 0700.

5-TUBE, single dial, plug in light socket, beautiful cabinet, Portlette tube assures real tone, $59.50, complete with ship model tone speaker. Factory to you, direct, all-electric sets $25 & up. OR. 8079. 956 N. Harvard.

FILTER-FLEX batteryless, limited number, 1927 models. Formerly $99.50, $125, $150, now $49.75, $69.75, $89.75. Portables formerly $125, now 75. 724 W. Vernon ave.

RENT a radio—hear the great programs planned for this winter. Only standard makes offered at 847 S. PLATT, 620 So. Broadway. Open every night till 9. TRinity 1171.

GUARANTEED 4-tube batteryless comp., $34.50 cash. Console, $59.50. Factory salesroom, B. Fisher, 5639 So. Broadway. VA. 4841.

ALL ELECTRIC $69.75

6-tube console comp. factory to you. Patterson Radio, 939 E. Los Angeles

$99.75. ELECTRIC
4 tubes, built-in speaker, equal of more than $100 sets. FLETCHER, Inc., DIO, 4705 S. Vermont. VE. 9159.

ELECTROPHONIC supertone 5-tube solid mahogany console, absolutely new, $225 val. Sac. $44. 1853 W. Adams.

ECHOPHONE 5-tube, $25. Complete. 4007 So. OGDEN DRIVE.

RADIO elec. pretty console. Sac. Also diamond ring. Owner. HU. 7015

MACHINERY, ALL KINDS—Sale and Exchange —32

S. B. U. WEEKLY

SPECIAL
SERVICED LIKE NEW
ONE MOTOR DRIVEN JOINTER ON PEDESTAL
PRICE, $200

Smith-Booth-Usher Co.
328 Central ave. TR. 6911

FOR sale, Complete refrigeration plant, double unit; two 7½x7½ York compressors; Diesel driven with two 25 H.P. type Y Fairbanks engines; two 6x5 typhoon pumps; 4-stand double pipe condensers, 12 pipes high; approximately 4000 ft. 2 in. brine coils; ammonia receiver and oil traps; now completely installed and in operation on ship to be removed; want offer for cash where is, as is. Halfhill Packing Corporation, Foot Channel No. 1, Long Beach Harbor, Long Beach, California.

PIPE PIPE PIPE

NEW STANDARD BLACK PIPE
20,000 ft. 2"..... 15c ft
10,000 ft. 1¼"..... 13c ft
20,000 ft. 1"..... 8½c ft
20,000 ft. ¾"..... 6½c ft
WE CARRY ALL OTHER SIZES
ALL KINDS OF VALVES
SANTA FE PIPE & SUPPLY CO.
2451 E. 15th st., nr. Santa Fe ave.
Telephone TRinity 8091.

"METER MEANS MACHINERY" Machine Tools

"PEXTO" Punch Presses, Shears, Tinners Tools and
Sheet & Plate-Working Machinery.
F. S. L. Arc Welders.
METER MACHINERY CO.
1939 Santa Fe Ave. VA. 3782.

PIPE

200,000 ft. new and used pipe and casing from 1-2" to 12", also valves and fittings for oil, water, steam or gas; price, ADAMS PIPE WORKS, 2025 Bay St., LU. 4361. VA. 0113. All mail inquiries promptly answered.

12x12 Standard drilling engine, $250. 70-H.P. tubular boiler with all fittings necessary to set up, $100. Sell either one, both and both good operating condition. Phone WHitmr 3715, evenings.

FOR SALE—1-bar, 9-cor. U. S. Elec. Co. transformer; 3-phase, 220-volt, 4-pole, 50 or 60 cycle. Call GR. 6997. Vacuum Construction Machine Co., 619 Los Palmas.

PIPE. BIG STOCK NEW & USED Casing & oil well equip. Standard Pipe & Supply Co., L.A. MU. 7242. Long Beach, 622-185 & Taft, Cal.

14"-18" Springfield lathe, Will swing 16½", geared head, 8 ft. in leg; 14"-24" Springfield lathe, D.B.G. cone drive, 2052 Santa Fe ave. MI. 2784

100 AMP. industrial C. P. battery charger, 3-phase, 50-60 cycle, A-1 condition. Reasonable. Garage, 9478 Verdome Rd., Montrose.

AIR compressor, 2 stage, ¾ H.P. motor & tank, like new, $125. 39 Sunset ave., Venice, Ph. RM. 82715

ELECTRIC MOTOR bought, sold rented, repaired. NORTON & NORTON, 3212 N. Broadway. CA. 0484

MACHINE tools, woodworker, tumbling and sheet metal machinery. 408 E. THIRD ST., LA. 6621

HATCHERY equipment, all types, used for service station. Advance Elec. Co., 1260 W. 2nd. MU. 3158

ELEC. motors, buy or sell, rent. Motor Shop, 210 E. 3rd. VA. 5876.

PIPE—New & used guar. YO 2379 Pacific Pipe Co. 6160 Avalon Blvd.

ALTER'S engines, Curtis compressors, Coast Mchy. Co., 464 E. 3. VA. 4572

MISCELLANEOUS—For Sale —33

SODA FOUNTAIN BARGAINS

Large stock of fountains taken back in trade and slightly used ones hauled are offered at barrain prices. Many sizes to select from.

WEBER SHOWCASE & FIXTURE CO.
816-820 So. Los Angeles st.
Phone HU. 0460.

MEAT CASES

At barrain prices. You can now save money on a complete meat linesup in one of our factories. Large stock of many sizes & styles, all in 1st class condition.

WEBER SHOWCASE & FIXTURE CO.
816-836 So. Los Angeles St.
PHONE HU. 0460.

DESKS SAFES CHAIRS, FILES

ENTIRE BUILDING
COMPLETE OFFICE EQUIPMENT NEW AND USED
EXCHANGES TERMS
SOUTHERN CALIFORNIA SAFE CO.
400 S. Los Angeles St.

MILLER DESK & SAFE CO. TU.1424
ON 2ND ST. BTW. W. AND HILL.

FOR DESKS & SAFES

Filing equipment our specialty.
Everything for your office.
LARGEST USED STOCK IN TOWN
Visit us, convince yourself of our low prices. Remember,
MILLER HAS IT FOR LESS.

SHOWCASES, counters, chair cases, scales, registers, ice boxes, coolers meat & delicatessen ice cases, fans, heaters, radio, safe, stools, dishes, complete outfits. Real buys. Terms. DAVIS STORE FIXTURE EXCH. 1349 S. MAIN ST. PR. 9058. REMEMBER "DAVIS HAS IT."

SHOE store fixtures, also suitable for grocery store, shelving, counters, ladders, try-ons, at less than cost of lumber. 105 N. Spadra, Fullerton. Can be seen at above address or call L. E. Hendrickson, Huntington Beach, 3961.

SHOWCASES, store FOUNTAINS, FIXTURES, OFFICE PARTITIONS Immense stock. Priced right. WEBER SHOWCASE & FIX. CO 816-820 S. Los Angeles st. Phone HU. 0460.

MEN'S FURNISHING FIXTURES Complete hardwood set for high-class haberdashery, almost new, very latest style. Dist. seller, safe, window fixtures, lights, etc. Must be seen to be appreciated. Will sacrifice. 1217 S. Hope.

FIXTURES

NEW OR USED. CASH OR TERMS
L. A. Store Fixture Co.
320-56 South Los Angeles st.

STORE FIXTURES, SHOW CASES, soda fountains, restaurant outfits. We outfit complete. 1 to 3 rooms. OPEN SATURDAY AFTERNOONS Western Showcase & Fixture Co., 817-19 EAST 9TH ST.

FOR RENT

Office furniture, complete outfits or single pieces. Rent applies on purchase. EAST TEMPLE 211 W. 2nd.

Desks and Files, Used

ALL MAKES AND SIZES
HALSTEAD & VEAZEY
1326 SO. MAIN. WE. 8285.

Repossessed, Reconditioned

OFFICE FURNITURE
JOSEPH S. BELLUE
421 S. Spring st. 4th floor. VA. 6305

Restaurant Equipment

We outfit complete, lowest prices in town. Cash or terms. Cottchar & Edelstein, 112 E. Spring. TU. 4452

20-FT. Lunch COFFEE SHOP COUNTER. Finish ant. mahg. Linoleum base & top. 13 automatic chairs, waiter cutlets and set-up racks. 4142 Beverly Blvd.

RESTAURANT fixtures. Butcher fixtures, grocery fixtures, all kinds of showcases at a fraction of any kind of store. Pacific Showcase & Fixture Co., 1181 E. 9TH. ST. 8518.

FOR sale, furniture and fixtures for dressmaking establishment at 1063 Brack Shops, L. A. Phone San Pedro 2819.

FIXTURES AND EQUIPMENT FOR EVERY BUSINESS. BANKRUPT PRICES. J. SUGARMAN CO. 240 E. LOS ANGELES ST. MU. 5117

SAFES. SAFES
Bargains in used safes, burglar-proofed and fire and flood proof.
MILLER DESK & SAFE CO., 219 W. 2nd.

FOR SALE—1 typewriter desk; 1 large office desk; open shelving, mahogany finish. 605 Van Nuys Bldg.

STORE FIXTURES OF ALL KINDS EXCEPTIONAL PRICES GOLD Silva Fixtures Co. 414 E. 8th st.

RESTAURANT fixtures, complete. Chairs for cash. In good location. Inq. 323 Seaside ave., Terminal Cal.

FOR sale, 60-inch mahog. roll top desk, used condition, 4649 Beverly Blvd. HO. 4249.

LARGEST stock & lowest prices in office furniture. SPELLMAN DESK CO., 6153 Santa Monica Blvd.

BARG. in used office fur., typewriters bought, sold, rented. Western Office Furn. Co., 514 S. Olive. VA. 1801

USED office furniture & safes. Basement store—basement prices. 412 S. SPRING. TR. 1724.

GOOD values in used safes & filing equipment. 848 S. HILL.

DESKS, safes, file cases, chairs. MILLER'S, 1912 S. Main. WE. 8195.

CASH register bargain, all sizes, 214 E. 8th st. VA. 8221. Easy terms.

STORE & cafe fixtures used, all kinds cheap. Open eves. 3427 S. Main st.

FIXTURES, butcher, grocery & rest. Almost new, ½ price. 5974 S. Main st.

Typewriters and Supplies. Adding Machines —33-B

ADDING MACHINES sold or rented. Prices very low, easy terms. Fully guaranteed. Also book-keeping and calculating machines. GENERAL ADDING MACHINES EXCHANGE
150 E. THIRD. TUcker 1464

TYPEWRITER, absolutely A-1, 1005 perk Ave. 515. 1553 W. ADAMS.

MISCELLANEOUS—For Sale —33

Typewriters and Supplies. Adding Machines —33-B

OUT of the high-rent district. Better typewriters for less money. Prices from $12.50 up. Agency for all new portables. Typewriter Inspection Co. 325 W. 2nd. TRinity 5658.

ADDING, bkpg. mach. & typewriters bot, sold, exch. L. A. Adding Mach Co., 917½ S. BDWY. TU. 1986.

Clothing, Furs, Etc. —33-D

A Real Christmas Present

Natural eastern mink scarf, 3 yards long, beautifully matched skins, must be sold at once. Call Sun. between 10 & 4, 2379 W. 23d. RO. 6317.

CINDERELLA SHOP, Hollywood. Buys, Sells & Rents used garments of high quality. HE. 3055.

FOR SALE — Natural squirrel jacquette, excellent condition. $179.50. OXford 7221.

BLACK wolf, size 38, by finest tailors, $25. 1837 Midwick, Pasadena.

REAL MINK FUR CAPE
Size 16/18. 1208 7TH AVE.

HEAVY overcoat, size 40, practically new. Apt. 111. 4125 S. Figueroa.

LADIES' high-grade used clothes at bargains. 1620 W. 8th. DU. 1938.

SAC. $1000 genuine seal skin coat, $250. Ermine collar, cuffs. MU. 7970.

DRESSES, evening or street, almost new. 1½ st. SUN. 6519.

Jewelry. Diamonds —33-E

DIAMONDS — Engagement rings, dinner rings, bar pins, etc., etc., at wholesale prices and less. Fine diamonds. ALEX. RUSSELL, Suite 306-7 Stimson Bldg., 3rd & Spring.

DIAMONDS, all sizes, set in rings, bracelets and watches, etc. Notice our but barrains. Be sure to see us. MARKWELL & CO., 302 Citizens' Nat. Bank Bldg. MU. 4249.

NEED money, sac. beaut. lady's diamond platinum ring, 3¼ carats $1000 value; cost also platinum bracelet, 33 diamonds, sell for 2-3 appraised val. No. dirs. GR. 9117.

DIAMONDS, platinum, gold pd. diamonds. Plat. set, Val. $150, Price $75. Address J, box 353, Times Branch.

CONDITIONS force me to sell my diamond bracelet and 2 diamond rings. Will sacrifice for cash. Mrs. Jett, HE. 9.

DIAMOND, priv. party, sell beaut. $450 solitaire for $225. FI. 0519.

FOR sale, diamond ring, $400. Appraised at $1275. Glendale 2103-J.

SACRIFICE diamond solitaire, beauty, cost $175. Sell $95. WH. 0160.

DIAMOND ring, priv. party, sell beaut. $450 solitaire for $225. FI. 0519.

LADIES' pretty diamond ring, bargain. Also elec. radio. Owner. HU. 7015

Antiques. Art Goods —33-F

XMAS gifts of rare old glass Staffordshire, Rose Medallion and early Amer. furn. The Betsy Butler Studio, 1959 Hillhurst ave.

ANTIQUES, 3 rooms about 150 yrs. old. Call or write E. B. Thayer, 509 S. Pacific, Huntington Park. DE. 23393 or 23394.

ANTIQUES

PRIVATE COLLECTION, antiques, furn., glass, Orientalities. Low prices. Appmt., Alhambra 4342-J.

ANTIQUE furn. for sale. No dealers. Ph. Alhambra 2318-W. 9-10 a.m.

Cameras, Supplies —33-H

CAMERA, speed Graflex, 1a, also Zeiss lens, comp. outfit; also new 250-ft. Pathex movie camera, taken now. 1806 S. Wilton Place.

WANTED, cameras, Kodaks, lenses, Peterson Camera Ex. 216 S. Hope.

Lumber, Bldg. Materials —33-K

LUMBER BARGAINS
Redwood siding, 1x6 rough ..$20.00
MILLER BOX & LUMBER CO.
900 E. 4th st. VA. 6200

TOILETS $14.85. Bathtubs, $17.50. Gen. Plumbing Sup. Co., 400 E. 9.

Houses, Bldgs. to be Moved —33-V

4 Lrge. Sunny Rms.

In house that we will sell & move for $500. Frame siding, cedar shingle roof & good plumbing. 4013 Melrose ave. WE. 2281.

1 8-FLAT bldg. 2 1-flat bldgs. & 1 dbl. bung. Call Wells House Moving Co., Inc., RM. 8247.

WANT 4- or 5-rm. modern house to move. Will pay good price for it. AL. 1614.

EXCEPTIONAL 6-r. colonial bung., tile bath & kitch., auto. heater, hdw. firs., etc. 5607 Virginia av. HO. 0305

TWO-FAMILY flat, 5-6 rms. at Bargain. Act quick. MU. 0222.

TWO 4-rm. houses. Mod. Plumbing. $1000. Delivered. Owner. MU. 6249.

1-TON Master Chevrolet truck, automatic heater, etc. HO. 0709.

WELL-built dbl. bung. 1436 WRIGHT ST. Barg. HO. 1139.

ALMOST new mod. bung. & gar. at 114 W. Eulalie st., Glendale. CH. 2053

2-RM. office bldg. 12x24. Built to move. 1800 W. Adams. EM. 6444.

5-RM. house to be moved, $600. 1159 N. COMMONWEALTH AVE.

BEAUTIFUL 6-room house, 1 block GOLDEN GATE AVE. Phone CH. 2065.

BEST buy in town. Mod. 5-rm. house. 1121 COLTON ST. CR. 2082.

A BARGAIN! 5246 Ardmore. So. Gate. Hd firs. etc New Gar HO 6308.

BOATS, YACHTS, ETC.—Sale, Exchange, Etc. —39

FOR SALE, cabin cruiser "Aracruth" Sleep 6. Just like new. Owner put ashore except one in trade. Make offer. 12-ft. skiff on mooring at Cal. Yacht Club goes with it. Owner at Yacht Club every day Sunday. AT. WILSON. GR. 2279.

ELCO CRUISERS CHRIS CRAFT
25 to 40 mi. runabouts. New & used boats for sale on easy terms; deliveries. Howard Motor Co., motorboat division, Terminal Island, Cal. Yacht Club, Wilmington. Phone GR. 2181 or Wilmington 920.

16-FT. motorboat for sale or trade for camping & hunting outfit. $250. TH. 7442.

SKIFFS, cat and yacht tenders. J. G. Lewis, 167 E. 45th st. AX. 2977.

AIRPLANES—Aeronautics Sale, Exchange, Etc. —39

IF you want to learn airplane design & construction, Call Colorado 2387, Pasadena.

WANTED— Miscellaneous —34

AVOID THE CONGESTION OF THE TIMES TELEPHONE SWITCHBOARD BY TELEPHONING YOUR SUNDAY ADS FRIDAY OR EARLY SATURDAY. 7:30 P.M. IS CLOSING HOUR FOR ALL CLASSIFICATIONS. MEtropolitan 0700.

BOOKS BOUGHT HOLMES BOOK CO. 814 WEST 6TH ST. TEL. TR. 2285

BUTCHER'S restaurateur, attention. We pay highest prices for used fixtures, cash registers, scales, etc. Give us a call. West Coast Clearing House, 1100 E. 9th. TU. 1181.

BOOKS BOUGHT

Highest cash prices paid. Satyr Book Shop, 1647 Hudson Av., Hollywood. GL. 3847.

BOOKS BOUGHT

Buyer calls. Rogers Book Shop. 622 W. 8th st. TU. 4800.

WILL buy for cash, N. C. registers, models 711, 728 & 726. Also Remington cash register, model A334. 727 E. 9TH. TU. 7289.

DESK, OFFICE, FLAT TOP, DBLE. 116 S. PACIFIC BLVD., HTG. PK. DE. 24795.

WANTED — USED OFFICE FURN. CALL HALSTEAD, WE. 8285.

ALL cash for furs, trucks, piano, office & rest. equip. HU. 0260.

WILL pay cash for furn., rugs, piano, office or res. equip. MU. 9722.

NEED typewriter, adding machine & cement works or complete house for a lot. Give or take dif. 615 S. Occidental, Alhambra. Phone 1-W.

ABOUT $6000 worth of domestic water pumps, all new stock, for closed cars, diamonds or both. Call after 5 p.m. DU. 0665.

Eastern & Northern

For So. Calif. Reid. 118 W. Jefferson. Hdq. 1722. Ex. AT. 9773.

TRADE my 8-rm. furnished Wilshire home, for clear improved eastern or for Calif. country. Owner, 4261 Lafayette st. RI. 1620.

TRADE your hard-to-carry equities for good acreage. L. A. Co. or clear lots 215 Union League Bldg. 2nd & Hill.

4-acres just North Pasadena. Station Near Paso Robles. FOR WHAT? 4643 Glassell ave. AL. 1614.

6 graves, best part Forest Lawn, all or part, swap for car or what? Evenings or Sunday, GR. 7783.

WILL trade diamond-stock and cash for good car. Address K, box 559, Times Branch.

UNIVERSAL floor surfacing machine, perfect plant for car. 2241 Springdale ave., Willowbrook.

$2400 actual equity must be traded for CANTATA GRAPES. Where have you? Bonney, OX. 4506.

CLEAR lot, Burbank, bung. Glendale. Want diamond. Marley, GR. 6471.

LA Crosse Firestone plant. Beauties for what? 592-880.

TRADE clear acreage, lot for house & furniture, 3R. 4th st. 4331.

$4500 trucker deed, 5%, due 18 mos., for high-class car. HE. 7189.

FINE upright piano for late Ford roadster coupe. 2260 Glendale Blvd.

WILL exch. $800 equity in Romola, Inc. 6x acre for what? OX. 2626.

LD. cabin cruiser for good auto, or what? 5140 WADENA ST.

40 A. Navel oranges. Want L. A. income. GA. 6757; eve. GA. 2382.

TRADE-IN ATTENTION!
Don't fail to get the wonderful little T Touring Sedan at
LIBERAL TERMS—OUR OWN CONTRACT
1219 S. Main. WE. 9241.

AUTOMOBILES

AUTOMOBILES, ETC.— Miscellaneous —40

1063 S. FIGUEROA

Home of Bargains

CADILLAC 314 Brougham....$2050
CADILLAC 314 Custom, Sub. 2400
CADILLAC 314 Suburban.... 2450
LA SALLE Sedan..... 2350
LA SALLE Phaeton..... 2150
LINCOLN 126 Phaeton..... 2850
DODGE '25 Touring..... 425
CHANDLER '24 Roadster.... 425
HUDSON '23 Sedan..... 450

GENERAL USED CAR MARKET

Easy Terms. No Brokerage.
Open Sundays and Evenings.

WISDOM

It is simply the part of wisdom to invest a reasonable sum in a used car of Studebaker's known quality rather than a new car of cheaper construction, having lesser quality, power and performance and consequently shorter life.

"Certified" Studebakers

1927 Calif. Brougham Sp. 6...$1195
1927 Dictator Sedan 1196
1926 Dictator Sedan 995
1926 Big 6 Roadster 1095
1926 Big 6 Sedan 1195
1925 Dictator Sedan 895
1924 Spec. 6 Victoria 795
AND MANY OTHERS
PAUL G. HOFFMAN, INC.
1250 S. Figueroa. WE. 4381.

FINAL WEEK OF THE ONLY M-A-D-D-U-X USED CAR SALE

Sale closes Sunday, December 11. COME IN NOW and take advantage of the tremendous reductions offered before it is too late.

M-A-D-D-U-X

LINCOLN DEALER
2100 So. Figueroa. WE. 4111.
1018 So. Figueroa. WE. 4114.

COMMERCIAL CREDIT CO. WILL SELL REPOSSESSED CARS Friday, Dec. 9, at 1922 S. MAIN ST. Ride open at 9 a.m. and close at 4 p.m. See L. W. Houston, WE. 3361.

REPOSSESSED cars sold for balance due. All makes, all bargains. Sold on terms. 2817 Monets ave.

WILL sell any model Marmon brand new, $175 off. Call 1916 Budlong ave., before noon.

AUTOMOBILES, ETC.— Miscellaneous —40

C-A-D-I-L-L-A-C-S

1076 W. 7TH ST.

CADILLAC ..314 Spt. Sedan ..$3050
CADILLAC ..314 Sedan 2450
CADILLAC ..314 Coupe 2450
CADILLAC ..314 Phaeton 2200
CADILLAC ..63 2 Coupe 1550
CADILLAC ..63 Sedan 1650
CADILLAC ..63 Coupe 1350
CADILLAC ..63 Phaeton 1145

OTHER MAKES

CLOSED
STUDE. ..27 Sedan 1395
CHANDLER ..27 Sp. 6 Sedan .. 995
MARMON ..26 2-P. Coupe .. 1850
PACKARD ..26 6 Sedan 975
PACKARD ..26 6 Sedan 1295
CHRYSLER ..26 70 Coach 750
BUICK ..27 Std. Victoria.. 850

OPEN
PACKARD ..26 5 Roadster .. 2250
BUICK ..27 Spt. Phaet. .. 1295
BUGGATTI ..25 Cus. Phaet.. 975
WILLYS-K ..25 Touring 550
DUESENBG ..27 Spt. Phaet. 12450

FIGUEROA-PICO

C-A-D-I-L-L-A-C-S

CADILLAC ..314 Roadster ... 2350
CADILLAC ..314 Sedan 2250
CADILLAC ..314 Brougham .. 2250
CADILLAC ..63 Phaeton 1095
CADILLAC ..63 Imp. Sedan .. 1050
CADILLAC ..63 Sedan 1050
CADILLAC ..61 Touring 650
CADILLAC ..59 Sedan 595
CADILLAC ..57 Sedan 495

OTHER MAKES

CLOSED
BUICK ..27 Sedan 1250
BUICK ..27 Coach 1150
MAR

AUTOMOBILES, ETC.—Miscellaneous

Sedans for Sale —40-D

BUICK 1926 SEDAN
4-pass. Gold seal. Upholstery like new, new tires, etc. G.M.A.C. Terms. HOWARD AUTOMOBILE CO. 1212 So. Main.

BUICK 1925 SEDAN
2-door Gold Seal master 6. Fine like finish, new tires, etc. G.M.A.C. Terms. HOWARD AUTOMOBILE CO. 1267 S. Figueroa.

BUICK Master 6 town brougham, like new, driven only 7000 miles. Spec. equipt. Must sell at once; accept car in trade. Need it miles, acre. 1918 S. Figueroa.

$345 DOWN
BUICK 1925 SEDAN
Gold Seal 2-door type standard 6. Bumpers, other extras. Like new. HOWARD AUTOMOBILE CO. 1212 So. Main. WE. 4454.

BUICK, Don't buy a Buick like this or any other late standard sedan or car perfectly reconditioned by the Buick factory. We have over 350 to select from. Easy car, easy terms. Most liberal trade allowance. Buick factory branch, 1121 S. Figueroa.

BUICK 1925 sedan, 7-pass. Duco just reconditioned. Has the appearance and runs unusual cars that we have sold. Will sacrifice for quick sale at $785. Terms. 4624 evenings. Apt. 191.

BUICK brougham recently reconditioned and repainted. Like new. A reliable car. All ready to drive at once. Phone 4053 evenings or Sunday.

Buick "Standard" Sedan
Gold Seal. Fully equipped. Guaranteed. EZ terms. HOWARD AUTOMOBILE CO. 1212 So. Main. WE. 4454.

BUICK Master 6 brougham, like new, very little mileage. Has been driven only by owner. Extra equipment, extra extras. Must sacrifice at once. Owner leaving state. Price $725. Terms. 1532 W. 7th.

BUICK Master 6 brougham, late 1927, driven only few hours. Like new. Bumpers, trunk, every equipment. Must sacrifice at once. Owner leaving state. Price $1200. Terms. 1532 W. 7th.

Buick 1926 Brougham
Master 6. Gold seal. Driven but a few months. Guaranteed. $815 down. HOWARD AUTOMOBILE CO. 1267 So. Figueroa. WE. 4454.

BUICK six brome, refinished, motor overhauled, very classy looking, a real bargain for some one looking for a nice car. Price for $595 if sold at once. The No. broker part. 1723 S. Figueroa.

BUICK Master, sedan, finish, Duco, Oriz. finish, rup less than 4000 miles. Owner must sell at once. $775 down. Accep. car in trade. 542 S. Flower.

BUICK 1927 stand. brougham, driven only 4000 miles, new tires, etc. $1375. M.A.C. terms. 4726 1927 W. Washington.

BUICK Mas. 6 sedan, 1927, like new, driven only 5000 miles, spec. equipt. Must sacrifice at once. Owner leaving state. Price $1125. Terms. 1532 W. Washington.

BUICK Master 6 4-door brougham, like new, driven only 7000 miles. Easy terms. Price $1375. Terms $225 down. 1532 W. Washington.

BUICK Stand. 6 sedan, 1927, like new, driven only 5000 miles. Easy terms. Price $1125. Terms $225 down. 1532 W. Washington.

BUICK '27 stand. 2-dr. sed. like new. You can have money on this car. Owner, 212 E. Alexandria. MAIN 6707.

BUICK 1927 Master 6 demonstrator, almost new, price $1466. M.A.C. terms. 4726 1927 W. Wash.

BUICK master 6 brougham, private owner. Must sell. OX. 1196.

CADILLAC SPORT SEDAN
LIKE NEW THROUGHOUT
Sacrifice, $2950
Take car in trade. G.M.A.C. Tm. 1461 N. Vine. Op. eves. NO. 1.

CHANDLER sedan "special" '27, 4 wheel brakes, like new, $1295. Terms guaranteed, tremendous discount, $4 down. W. P. HERBERT CO. 1110 S. Flower WE. 8241

CHANDLER Metro, sedan '25, one set spray finish, excellent rubber, many extras, absolutely sour. Easy terms. W. P. HERBERT CO. 1702 S. Figueroa WE. 4388

CHANDLER big 6 brome 7-pass. driven like perfect car. Spec. equipt. Equipped & guar. Easy. Terms. W. P. HERBERT CO. 1110 S. Flower WE. 8241

CHANDLER Royal 6 sedan, exactly like new, guaranteed by the distributor, big discount. 4 dr. in stock. W. P. HERBERT CO. 1110 S. Flower WE. 8241

CHEVROLET sedan, 1926-27 series practically new, only 5000 to 10000 miles. Has special hoods, fine wheels, every ext. Will sell at trem. sacrifice. Easy terms. Open Sun. Will take Liberal discount. HALDWIN 1417 So. Figueroa.

CHEVROLET landau sedan, 1927 model. Looks & runs like new. Price to sell, terms, trade. 1426 S. Flower.

CHEVROLET sedan in perfect drive line, looks new. $495. Folk Co. Chev. Dlrs. 1065 S. Olive. Op.

CHEVROLET 1927 sedan, like new, fully equipped. Easy terms. J. V. BALDWIN, 1417 So. Figueroa.

CHEVROLET landau sedan, 1927 model, like new. Price to sell, terms, trade. 1426 S. Flower.

CHEVROLET sedan, new tires, etc. $150 off. Folk Co., Chev. Dlrs., 1065 S. Olive.

CHRYSLER 60 sedan, late 1926, driven only few months, like new, bumpers, trunk, every equipment. Must sacrifice at once. Owner leaving state. Price $895. Terms. 1532 W. Washington.

Chrysler "70" Sedan
Only $790 down.
Like new fine condition, etc.
HOWARD AUTOMOBILE CO.
1267 So. Figueroa. WE. 4454.

CHRYSLER 6 sedan, late 1927, like new, very little mileage. Special equipt. Positively perfect. Must sacrifice at once. Accept car in trade. 542 S. Flower.

CHRYSLER 60 sedan, late 1927, like new, driven only 5000 miles. Special equipt. Positively perfect. Must sacrifice at once. Accept car in trade. 542 S. Flower.

CHRYSLER "62" sedan, late 1927, like new, driven only 5000 miles. Special equipt. Positively perfect. Must sacrifice at once. Accept car in trade. 542 S. Flower.

CHRYSLER 60 sedan, late 1927, like new, driven only 5000 miles. Special equipt. Positively perfect. Must sacrifice at once. Accept car in trade. 542 S. Flower.

CHRYSLER 6

HIGHLAND PARK—
For Sale, Exchange, Etc.

6 RMS., modern, 5c car, $25 down & $25 month. GA. 2527. Eve. GA. 1255.

5-rm. mod., garage, water paid. $12.50. Hd. Branch, at Byrne, Al. 1448.

6-RM. house. Must sell. Deen lot. Only $5000. terms. GA. 6168.

INGLEWOOD—
For Sale, Exchange, Etc.

TRUSTEE SALE

BUSINESS PROPERTY LOCATED ½ block south of Pacific Southwest Bank in

LENOX.

TO BE SOLD TO HIGHEST BIDDER on the premises

AT AUCTION

Monday, December 12, 2 p.m.

This property has 64 feet frontage on two streets & is one block from Hollywood Blvd. There are 6 lots & 4-rm. home.

TELL YOUR FRIENDS

This is a bona fide, old fashioned auction sale. Must & will be sold. A chance to pick up a real snap.

For further information call Realty Sales Service, TR. 4561.

Jas. L. Dowd, Auctioneer.

SANTA MONICA—
For Sale, Exchange, Etc.

CHEAPEST corner on Wilshire Blvd. west of 20th st. Can be had at $400 fr. ft. See ANGE. 1713 Wilshire Blvd., Santa Monica. Phone 22333.

CITY LOTS AND LANDS—
For Sale —33

BUY NOW

FOR LARGE PROFITS

LOS FELIZ BLVD.

FRONTAGE AS LOW AS $7500 for 40-ft. lots. The widening of this blvd. to 120 feet has been started, and will be rushed to completion. Large profits are made by buying on the fine boulevards of L. A., just ahead of major improvements. This is a rare opportunity. Let us give you the facts. WM. MEAD OFFICE, Cor. Los Feliz & Vermont. OL. 1606.

AN INCOME FOR LIFE

Buy this beautiful apartment house site, adjoining the University of California Campus. Improve it and be ready for tenants next August or September. The tremendous demand for rentals should keep your house filled constantly. This lot at our price and terms is today a best investment. $2000 will handle. Call at once. OXford 1039.

Builders

Pohseny-Stone Drill Co. just started million dollar plant. South Torrance, hundreds of workmen's homes required. Have closest subdivision with all utilities. Lots on time payments basis. Building money plentiful. Owner, 1318 Sartori ave., Torrance.

WESTWOOD HILLS

$6x171

A beautiful level lot in the heart of high class residential development adjacent to Holmby Hills. If you are looking for a real bargain at a reasonable price, call DR.6147. Evenings GR. 6387.

FIRST call $3750 for 2 lots, 1 on Manchester at Cimarron & 1 in same tract, 1¼ blks. south on Sierra, 2 blks. west of Wasco. An entering manufacturing business is willing to take big loss on lots to bring money immediately. These 2 lots are a gift at $2000. Phone AT. 7294 and I will take you to see them. MR. WATSON.

AUCTION

MONDAY DEC. 12, 2 P.M.

6124 S. HARCOURT

Vacant lot 40x136 must be sold to the highest bidder without reserve. Improvements are paid. The Liquidators, TU. 5588.

Alex Silverthorne, Auctioneer.

FOR anyone seeking a homesite in Westwood Hills or a silt-edge investment. This lot on concrete street, improvements in and paid for. Frontage 87 ft. is absolutely outstanding, and we predict that we could sell 5 more like it if we had the lots. Phone OXford 1187. Mr. Hill.

THINK of a large 65-foot residence lot restricted to $7500 residence, only 500 feet from the campus, on a paved street with all the improvements in and paid for. You can buy this lot for $2250 — terms $450 cash, balance $25 monthly. Call Mr. Hershbarger, MUtual 4221 or Santa Monica 31430.

MORENO HIGHLANDS

$275 CASH

$25 per month

Concrete streets, sewers, ornamental lights, schools, churches, stores, transportation. A wonderful place to live. Ph. OL. 4419 for information.

DON'T WAIT

UNTIL SATURDAY NIGHT TO TELEPHONE YOUR SUNDAY ADS TO THE TIMES. DO IT FRIDAY OR EARLY SATURDAY. 7:30 P.M. IS CLOSING HOUR FOR ALL CLASSIFICATIONS. METropolitan 6700.

BEAUTIFUL residence lot between Wilshire & County Club Dr. $1450. $260 dn., balance over period of 10 years. Here is the greatest opportunity to own a lot for your future home ever offered.

ELLIOT & HASKETTE, OR. 1156 Mar. Sq. Bldg. Eves. OX. 3584.

Wilshire at Gale. Site

PRICE $50,000, SIZE 126x125

3 blk. from Wils. Blvd. & Ambassador Hotel, the premier location for high-class conservative apartments. $60 under value. Owner, WH. 4612.

55-FT. income corner, located on high level in developed district. Close to schools, transportation and new University in Westwood Hills. Location will be opportune. WH. 6713. Will handle. Call Lane, GL. 6151. Evenings, WH. 7047.

50-FT. lot on corner close to campus of University of California in Westwood Hills for only $3250, including all improvements, sewer, lights, permanent streets and trees. Easy terms. Phone Mr. Rose, MUtual 4221.

WESTWOOD HILLS PROPERTY

I have boulevard and business property in the best location, over-looking one of Los Angeles. What have you to trade? I will consider some cash as part payment.

696519. Mr. William Thorpe.

WESTWOOD BUSINESS BARGAIN

$4100. $900 CASH

About 150 feet from important intersection of new boulevard. Let me, on balance. DR. 6147. Evenings GR. 6387.

PICO BLVD. SPECIAL

Real sacrifice of 50-ft. lot adjoining prominent corner in fast growing university district. Exceptionally easy terms. MATER REALTY CO. 11029 W. Pico.

TWO FINE LOTS
Must Be Sold

Nicely loc. on W. side Reid, 116 W. Jefferson. Mr. 4723. Eves. AT. 6273.

WESTWOOD Hills income corner near University and one block from car line for business section. 51-ft. frontage. Total price $9250. Terms $2250 cash, balance easy. Fred H. Hass, OXford 1038, or S.M. 31292.

TWO lots on Florence ave. between Vermont and Menlo. Special price $2375 each, subject to street assessments of $317.52 each.

OSCO H. PECK, 6744 So. Hill, WEstmore 4092. Ask for Mr. Hill.

WESTWOOD HILLS

Between Wilshire and Beverly Boulevards. 40x150, three blocks from University grounds, street improvements in and paid. $5500, eves. OR 6430 Mr. Main, OR. 5914, eves. OR 6430

CASH TALKS, $7000

Absolutely level lot, 70x146 with unobstructed view of city & ocean, north of Los Feliz boulevard & Vermont & Western. Call WAsh. 1181.

BEAUTIFUL large orchard homesite close to L. A. City conveniences, no city taxes. Will release on 25% dn. payment or assist home building fin-ance. Address J. box 543 Times Branch.

REPULVEDA Blvd. business lot in Westwood, 40x110, $110 per ft. $1000 down, balance $195 quarterly. Phone Mr. Germann, GLadstone 5151 or Washington 5258 evenings.

LARGE boulevard lot on main highway, small down payment and long time on balance, or will build to suit tenant. Address J. box 593, Times Branch.

BUILDERS ATTENTION

Lot. Trust deed basis. Carthay Center, for duplex or 4-flat.

KELLOGG AND BASKETTE.

6161 W. Pico. OR. 1156.

THREE lots on corner facing Alamitos Bay. Fine location for club. Must be sold at once. Make me an offer. C. Mitchell, 103 F. & M. Bldg., Long Beach. Phone 62825.

WESTWOOD BUSINESS LOT

On proposed extension of Country Club Drive. A money maker at $4400 on terms. Phone OXford 4841.

WESTWOOD HILLS

70 foot front residence lot. 2 blocks north of Wilshire at $5500. Easy terms. Call Eskin, GLadstone 6151. Evenings, Kohrer, 5725.

FOR Sale: 2 acres beautiful woodland estate in the heart of Los Angeles; midway between courthouse & Hollywood. 508 Herman W. Hellman Building.

3 ZONE LOT, 75x150

Kingsley Dr. bet. 3rd and 4th $25,000. House thrown in. You know it's a bargain. HOYT REID, 6781 Rose A vert. Heston Minnich Kellogg Lot, full price $1000, cheapest lot in Highway Highlands Tract, near Alhambra. Save $500. OX. 4626.

100-FT. Wilshire Blvd. corner, C Zone Vandike 8443. T. E. MERRILL-HANCOCK Park 46-49. 3443 Wilshire, make offer. WH. 2314.

CITY LOTS AND LANDS—
For Sale —33

HEIGHT LIMIT INCOME

Site centrally located just west of Vermont. Just north of Franklin ave. in a 25-acre tree-covered estate. View of city and ocean. Ready for improvement and can be purchased for $150 a front foot. DHexel 8147. Evenings, GR. 6887.

GORGEOUS HOMESITE

$45000

Large residential lot, high and level, only few blocks from Beverly Boulevard, conveniently adjacent to new University buildings and close to faculty homesites. Highest class improvements, including sewers, concrete streets, ornamental electroliers and trees. Price $45000, reasonable cash payment & $35 monthly. Call Frank M. Case, 1611 N. Hudson ave. Telephone GLadst. 1257

HERE ARE THE BARGAINS

IN LOS FELIZ DISTRICT

$3,600—120x80—$500 down.

2,800—125x90— 500 down

4,000—80x135— 500 down

7,000—83x216—1000 down

13,000—167x115—Cash.

16,000—80x176—Terms.

WM. MEAD Office.

Original Subdivider.

Los Feliz and Vermont.

Olympia 1606.

A beautiful apartment site, 175-foot frontage, half a block north of Franklin at Kenmore. Quiet, secluded residence district. Close to schools, transportation and shopping district. A genuine investment. Phone Mr. Dee, GLadstone 6641. GLadst. 0541.

LISTEN!

DO YOU WANT A LOT IN

VIEW PARK

Choice of 13 lots on Vernon Pl. & Angeles Vista Blvd., nr. Victoria av. Call W. A. RUPRIGHT. Alhambra 4973.

INCOME LOT

ON LOS FELIZ BLVD.

40x126 ON ALLEY

PRICE $7500.

$-YEAR TERMS

IMPROVEMENTS PAID

OWNER—OL. 1606.

Unusual Pick Up

Double front lot, twelve minutes from downtown. Paved street, gas, lights, sewers, etc., and paid for. $500 cash, balance three years. Call OL. 4709.

WILSHIRE BLVD. LOT

There is a lot on the finest boulevard in Los Angeles that can be bot for only $3000 cash and $75 month. Phone Mrs. Allison, GLadstone 5151, or GRanite 2061 evenings.

$2500

Wonderful view lot, 12 min. from city & Beverly. Concrete streets, ornamental lights, sewers paid for. $250 cash, bal. 2 years. OL. 1612.

EXCLUSIVE 3-flat Hollywood apartment hotel site, 60x150 feet, one block north of Hollywood Blvd. Best exposure and highest rent district. On 4th st. between Ivar & Las Palmas. GR. 6151. Evenings, WH. 7047.

OPPORTUNITY OF A LIFETIME

Large restricted residential lot. All improvements in and paid. Wonderful view, north of 126-ft. Los Feliz Boulevard. OL. 4204.

$2475

Owner must sell lot 50x170 just off Pico & Fairfax, on hi ground. May consider terms. Call WH. 4212, day or eve.

BIG BARGAIN

N.E. cor. 7th and Rose Bnds. Lot 120x95. Will sacrifice at $550 per ft. Worth $1000 ft. Terms. $15,000 cash, bal. 5 years. Phone Owner. Wash. 4197.

MUST SACRIFICE

Lot near new Firestone plant far below market price. A sure money maker. 1017 Hall, 304 Union Oil Bldg. VA. 4789.

BUILDERS

Think of it! Duplex corner with permission 2 bldgs. on Wilshire-La Brea district, for $4500 if sold immediately. Mr. Mayfield, 4516.

MY level inc. corner 85x125, nr. Fox studio, Westwood, fine residential site, exceptional investment feature, price $38,500. Terms. Phone 6 to 7 p.m. MR. ROOT. WA. 0776.

APARTMENT house lot in Westwood Frontage 50-ft. level, high and sightly location. $5850. Terms. Phone MR. GERMANN. GLadstone 5151, or WASHington 5258, eves.

FRANKLIN SQUARE

I have two large income lots on North Alexandria Ave. for apartments with very easy terms. Phone MR. ROSS, MUtual 4221.

HIGH WEST ADAMS Corner Lot, 11th ave. Fine neighborhood. Convenient cars, stores & schools. Lawn & shrubbery in—fruit trees. See owner, Owner, 2308 11th, same city.

IMPORTANT bus. corner, 44x170, Burbank Blvd., opposite business circle. Sacrifice. $9,000. Owner, WA. 8692. 6 to 7 p.m.

LARGE corner lot 80x202 ft. N. & E. exposure, 4 matured trees on property. Ideal home site. Price $4000, $1000 cash. Ph. WH. 7349.

LARGE corner lot 40x202 ft. S. & E. exposure, 4 matured trees on property. Ideal home site. Price $4000, $1000 cash. Ph. WH. 7349.

CITRUS AVE., $4500

Flat & apt. lot 50x126, E. front nr. Hollywood, must be sold. WH. 6713

RESIDENCE lot 40x135, high ground, ½ blk. to schools, stores & trans. 1c. price $1250, $125 cash, $12.50 per mo. 5610 SO. WESTERN AVE.

Wilshire Park Lot

Will take loss for immediate sale. WH. 4612

NO FOOLING

Lot nr. studios & car line, $1000. Address F. box 122, Times Office.

OWNER must sell corner, Brentwood Green, between Oscl. & U.C. 2 blks. off Beverly Blvd. 43700. WH. 6492.

VENICE BLVD.

N.E. cor. Berendo. Business or factory site. Attractive. DR. 4227.

ALTADENA LOTS

3 lots 148x246 on Foothill Blvd. Worth $12,000. Take $6000. TU. 1585.

Ambassador Apt. Site

Sacr. Need money, 1501 Hi Point at Washington bus. lot, 142½ 26-ft. alley, best buy in L.A., trns. 4433 W. Washington. WH. 1467.

OWNER forced to sell, 76x135, Franklin ave., Hollywood. Price $7,800. Phone OL. 6113.

VIEW lot, Westwood Hills. Full price $1400 cash. OX. 1036 or Angelus 1856 evenings.

NR. 16th & Western, ext. site 46x128 feet. Bldg. $5000. Will take lot, lots or acres. Owner, WA. 2475.

BY owner, 60x190, large apt. site, high & level. NO KINGSLEY, above Hollywd. Blvd. Ph. 530-626.

FOR SALE—Or trade, northwest corner 8th and Bixel sts. 160x170. Call Owner, BR. 1284.

BUILDERS! Trust deed lots in W. Hollywood Cassidy, HO. 4694.

180 ft. E. of Vermont, N. frt., 167 st. $1400. $22 W. 100 st. YO. 7142.

LOT 40x122 on Ridgely Dr. nr. Wilshire. Full pr. $6500. Own. DR.9748

APARTMENT, FLAT PTY.—
For Sale and Exchange —34

$21,000. ENC. $7000, inc. $2520. 5 rentals Nr. Adams car. OR. 1437.

BUSINESS PROPERTY—
For Sale —35

CHOICE business and apartment lot, 40x178. N. W. cor. W. Adams and Hoover. Leaving city. Will sacrifice for half price. Apply owner, 4202 W. Adams st., rear of lot.

SPECULATORS, ATTENTION

Sac. 99x167 ft., dble. frontage, 2 sone lots, 4 houses. Close in. Busy junction. Hoover st. $12,000 cash buys. Owner, GA. 5506.

BROADWAY big business lot 50x148. Ripe for stores. Snap at $3650. Terms. 9 a.m. Hendrickson Co., 602 Security Bldg. Ph. VA. 4191 or OX. 3512.

Wilshire Blvd. $350 Ft.

42x165 near Fairfax. Unrestricted. Some. B. Phone Photo. MU. 2221.

FIGUEROA CORNER

Lot 66x116, 9-rm. house. Pr. $14,500 $2000. cash. 6086 S. Figueroa. GR. 6629.

GOOD business lot on Huntington Dr., near Mission Rd., improved with 2-story house, for rent or for clear lot OWNER, WHitney 1186.

BARGAIN, large corner on Manchester av. (or to Firestone Blvd.) well located; will make you money. Terms. $900. Atlantic Blvd. DE. 9651

LA BREA AVE. SNAP

50x155 ft. N. of Pico. $7500. $2000 cash. Owner, WH. 7238. 945 Harcourt Ave.

3RD STREET CORNER

Nr. Fairfax at $260 a ft. WH. 7112.

CORNER—Grand ave., No. of Jefferson, 100x150. C owner. For real bargain phone WE. 2732. Eve. 599-514.

BUSINESS PROPERTY—
For Sale —35

Boulevard Frontage

$800 Handles.

Major crosstown boulevard recently zoned for business creates money making possibilities similar to that which occurred when Wilshire Blvd. became a business thoroughfare. Quick action necessary. No agents; no trades. Phone H. C. BEST. FI. 4667.

VERMONT AVE.

Best section, 117-119-121 N. Vermont ave. at First st. Lot 52x135 to alley, 3 brick stores. Income $3400 per yr. Sacrifice price $33,000. Lot alone worth 7 thousand more. Owner must sacrifice to protect other property. $7500 cash, bal. 5 yrs. mortgage. Positively best buy on Vermont ave. Owner, WAsh. 4197. No trades. Phone owner if you mean business.

BEVERLY BLVD.

We have exclusive on cheapest cor. near La Brea. Take some trade. Cheapest inside lot. Also wonderful Beverly cor. on 99-yr. lease. Cheapest Beverly Blvd. corner west of La Brea. $10,500. La Brea lot with income at street price. Jamison Inv. Co. WH. 3125—3113.

TWO-story business building on main artery. Leased plano store, laundry and K. P. lodge hall. Present income $1632 per year. Price $15,000. Easy terms.

HARRY GROSSMAN

204 Haas Bg. 7th-Bdwy. TU. 2471.

OWNER in East wires sell the N.W. corner of Alhambra & Cleaver Hgts. Blvd. I can sell this property for many thousands less than any other corner in the vicinity. Exclusive. D. M. Anderson, 5101 Melrose. WH. 3107.

BANDINI BARGAIN

Cor. business lot 65x116 to 20-ft. alley. Only $7000. Cash or trade $5000. This is a steal. $2500 dn. Bal. 7 yrs. Congress Realty Co., 1743 W. Adams. FM. 3367.

AUCTION AUCTION

Tues. Dec. 13, 11 A.M. LA. 4551. 2 vacant business lots on north side Sherman Way, 3rd and 4th lots east of Buena st., Burbank. Willis Land Co. G. M. Banks, agct.

FLOWER STREET

Best buy between Pico and 16th. 50x150. Reasonable terms.

Call Owner, TUcker 1735.

MELROSE AVE.

Nr. La Brea. Try to equal this buy. Hammer, Shedden & Wenzel, WH 1185.

PICO FRONTAGE IMPR.

$6 ft. $5000 underpriced. No phone inf. Owner, 1430 REDONDO BLVD.

MUST sell my lot on Fresno Rd., 1st lot east of Normandie. Owner, Van Ness. Will make a big sacrifice. OX. 5476.

$14-15 LOT on Sunset Blvd. West of Normandie. Dnlx. in rear. Ph. 464-6.

MAJOR business corner below market. $110 Melrose. WH. 1509.

$20,000 N. W. cor. 16th & Griffith. 48x146 to 26-ft. alley. AT. 7725.

INDUSTRIAL PROPERTY—
For Sale and Exchange —36

10 ACRES, Atlantic Blvd., S. P. & U. P. R. R. $6000 per. Mason, Cole & Co., 409 S. Grand. TR. 6018.

INCOME PROPERTY—
For Sale —37

$80,000. Net Income.

ANNUALLY

$400,000. TOTAL VALUE

New 7-story Class A building on northeast corner, big future land price intersection, Wilshire dist. Stores, 35-car garage, large lobby and 49 apartments with 2 baths each. Completely & elegantly furnished. Owner built for permanent income. Substantial reasons for leaving city. Will arrange terms. Call Mr. Hutchison, Capitol 5216. Exclusive agents. Investors.

SACRIFICE — TWO-STORY BRICK BLDG. Corner lot 50x106. All leased at $125 per mo. Income over 10% net on total price. Bank appraisal $34,500. Can deliver for $32,500. $14,000 cash, bal. 5% on balance. See DUNKLEY, with ROBERT MARSH & CO., INC. 220 Bdwy. Bldg. MA. 7181. TU. 1151

YOU HAVE MADE $1000

the minute you buy this duplex. Rents rented for $115 mo. West Hollywood. Price $11,500. Phone Washington 1175.

FOR SALE BY OWNER

Two stores with living-quarters in the rear, also two 2-room cottage buildings on two 50-ft. lots in the center of the fastest growing town in Orange county; this is a snap you do not find every day for $7000; $2000 cash, balance to suit. 46 E Ninth st., Buena Park, Cal.

Hancock Park Cor. Duplex

MAGNIFICENT ENGLISH TYPE

Beaut. grounds. 14 rms. 5 baths. Must be sold. Make offer.

NOW FORCED TO SACRIFICE

Call at 310 N. La Brea ave.

NICE home & income, clear, part of Alhambra. Fur. inc. about $146 mo. Account of drilling for oil is too much interest. Will sac. at a very reduced price. May consider clear prop. as part payment. Owner, 14 S. 20th St. Ph. 462 Alh. Cnty. to agents.

DUPLEX BARGAIN BY OWNER

Near stores or car line, 1st unit, N.W. Best construction, unit heat, 6 rms. each. Room to build on cor. Built-in garage. Nearly new. Price $12,500, with $2500 cash. No payments. Ph. 2259. Eves. TH. 2817.

DUPLEX SACRIFICE

12 rms., 1 flat, furn., o'staff, rents $100, income $1200 yr. Price $600. Takes this $4500 cash. No trade. Conv. cars and stores. Hurry. PE. 3277.

WONDERFUL piece of income property close in on Ocean avenue in Long Beach. Must sell quick. Bank in on foreclosure. For sale, 50 cts. on the dollar. Carter, 350 E. Bdwy. Long Beach.

BARGAIN

$40,000 for $50,000, splendid business corner of Cahuenga ave. & of Hollywood Blvd. Income over $4000 yearly. Owner, WH. 1218.

WILSHIRE dist. duplex one year old. 3 rms., tile bath, beautiful arcda. lower apt. elegantly furnished. Sacrifice quick sale $11,500. Cash $4500. Balance, easier terms. Mr. Hinchee, OR. 7883. Eves. GR. 9502.

APARTMENT site, ½ blk. no. Beverly on Almont ave. Income of 6-rm. frame house, Inc. $1020 yr. Two-yr. lease. Lot 50x150. Owner, VA. 9850 Mr. Ross.

$10,000 UNDER APPRAISAL VALUE

14-rm. hs., lot 50x210. Alvarado nr. Price, worth $17,000 front ft. Must close estate, will sell $25,000. LEARY. 1408 W. 4th. DU. 5212. WE. 2497.

SACRIFICE $6500. CASH

4-family flat. East Hollywood, $2900 income, beautiful lot, shrubbery, good location. Bargain. Owner. Address C. box 284, Times Office.

CLOSE AN ESTATE

20-RM. FLAT BUILDING. FURNISHINGS. BARGAIN NEAR 9TH AND UNION AVE.

Mr. Grover, TR. 0451. HO. 6557.

SAGAMORE PARK, between Eagle Rock & Glendale, level lots, this high & healthy, no fog. Top price $1450, 10% down. Trust deed basis. 2742 Verdugo Road. AL. 4314.

SNAP

Owner leaving city, 6-unit apt. bldg., story, corner, 4 & 5 rms. Income $3240 yr. Ideal for coff or rubb. Must sell $24,000. Owner, WH. 1310.

FOR INCOME PROPERTY THAT PAYS. 141 S. WESTERN AVE. J. M. CLOSE

BUILDER REALTOR DESIGNER

SACRIFICE

9-rm. stucco dbl. $8500. 536 Hunter Dr. OX. 6707 eves.

IMPROVED business corner, special price for short time, 5761 Melrose ave. at Larchmont. Phone $30030. Owner on premises this week.

IF you want to buy real estate or if you wish to sell real estate call GEORGE SUNDAY, INC., 409 Lane Mtg. Bldg., 208 W. 8th st. TR.8401.

NEW 11-R. duplex, N. of Wash. $1000 cash, bal. terms. Price $11,500. Best buy in L. A. After 5. AR. 6.

WIL. brick, furnished. Income $1400 per mo. Price $135,000. 1st mtge. $100,000. TU. 2311.

INCOME property valued at $12,000. For information call 4326 S. Flower, Owner. Owner 5 p.m. to 8 p.m. 1610 N. Buena Park, Cal.

North Hollywood

A SMALL cash payment and $10 per month buys a level 6-room home in BEAUTIFUL NORTH HOLLYWOOD close to NEW PICTURE STUDIOS AND IN CITY LIMITS. School, city improvements and fully restricted. $4500. 5234 Vicory Blvd., 2nd and Spring sts. Ph. 1458 or MU. 5425.

WIDOW, 2 children, must sell 2½ A. on 100-ft. blvd., only $10,000. Mrs. N. E. McCann, 5828 Lankershim Blvd., Hollywd.

16 ACRES, fronting San Fernando Road at Roscoe. $20,000. BIGGEST BARGAIN IN WHOLE VALLEY

QUARTER acre, full of fruit, heart of STUDIO CITY, sale $10 per month. Phone Owner, OLympia 7851. HURRY

Arcadia

ACRE in best Arcadia, 123 ft. frontage. $3000. E-Z terms. Owner, 547 Avon ave. E. San Gabriel. Eves. or Sun.

Bell

6-RM., 1 A. ground, a real home. Equip. 1000 or 1500 chicks. Shrubs & flowers, doub. gar., concrete drive & driveway. R.R. 1, Box 1240. DE. 5742.

5-RM. & 4-rm. mod. Close in. $6500, terms. Home & income, 4-rm. frame mod. Good as new. $4500. Easy terms. $200 dn. $30 mo. 400 Baker Ave. BELL. ML. 2651.

Culver City—Palms

NOTHING down, move in & pay like rent. 3-rm. house, 4 rms. & sunp. Studios & Wash. Rd. CH. 2912.

Palos Verdes

I own several fine lots in Palos Verdes and must sell one. Will sac. Phone WA. 6728 or DR. 8061.

Sierra Madre

CITY comforts with peaceful country quietness. Booklet. HUMPHRIES.

South Gate

NO DOWN PAYMENT

Beautiful new modern 5 & 6-room stucco. $4950 to $7000. Open Sunday. 4271 Elizabeth Blvd. DE. 4591. Call DE. 6660 after 5:30.

Van Nuys

SPECIALIZING in 1 to 5-acre ranches, improved or unimproved. Write for booklet.

Van Nuys Land & Development Co., 6419 Van Nuys Blvd., Van Nuys.

Walnut Park

HOME extraordinary. Spanish construction. Beautiful & modern in every respect, large bedrooms, 2 baths. Open for inspection. 162 Grand ave., Walnut Park.

ONLY $6500, $750 down, buys 1c. mod. 2-bdrm. house in Walnut Pk., close school & car. Owner, 541 Grand. Sat. & Sun. Or call DE. 7767.

BEACH PROPERTY—
For Sale —39

Balboa

BALBOA ISLAND

Wonderfully located lot, south bay front. $11,500. BALBOA.

Hermosa Beach

SACRIFICE lot on Manhattan ave. between 18th & 12th st. Our best residential section. $1000 cash. W. L. Williams, 4 Pier ave., Hermosa.

POULTRY AND RABBIT—
Ranches for Sale —40

SOUTH OCEANSIDE

Beautiful ocean & mountain view home site of 1 acre, close to ocean & paved highway. Water available. Requires quick action at $4500, $500 down, balance easy payments to FRED HATES, Realtor, 305 2nd St.

FOR SALE—Highly improved chicken ranch, 4 rms., screened porch, ½ acre fenced, 4 goats, 2 cows, 3 beautifully furnished. $4750. Terms. Fred Allot, 88 Coolidge st., Riverside.

HALF ACRE, 75 ft. front, $900, $50 dn. $10 mo. 35 minutes drive to downtown. Level land. No alkali. Fine water, improvts. in. See Owner, room 619, 656 S. Spring st.

1 ACRE $1600. $50 down $10 mo. Irr. and domestic water. Gas and elect. Loam soil. Pomona Home Land Co. 1849 E. 57th, Pomona.

FOR sale or exchange, 3-4 acre chicken ranch, equipment for 800 hens, wood house. A. H. HOGEN, owner, 158 N. La Brea, Baldwin Park.

SMALL HOUSE, $10 down, $10 per mo., bal. like rent. Big snap. 45 minutes easy drive to L.A. Improvts. in. Owner, Rm. 619, 656 S. Spring.

¼ A. chick. ranch, house, equip, gas, wat., elect. st. car., Reseda, $2500. $50 mo. TU. 5927. 1015 Has Bldg.

DANDY big acre, $2100. Terms. Adjacent to Ventura Blvd. 100x434. Built up section. OX. 5801.

POULTRY AND RABBIT—
Ranches for Sale —40

DE LUXE

CHICKEN RANCH, 17 mi. from L. A. It's the finest thing U ever saw. The answer 2 your dream of a home beautiful. 6 rms., tile sink & roof, A-1 hardwd. floors, fireplace, hand-decorat. walls, 1 of 5 blks. to schl., cafe, P. O. & cars. Surrounded by Duarte's famous groves & estates. Million $ view of mts. from roof—orden 1500 laying hens, breeding rabbits, turkeys & pigeons. Av'rg. priv. income about $4000, allowing you to enjoy life to the full. Price $17,400 $5000 down. Stocks, bonds or mtg. U have or a mtg. on your own property taken in part pymt. A. Harrington, Huntington Dr. & Foothill Blvd Duarte. Ph. Black 324, Monrovia.

$600 CASH

Acre on future blvd., 1½ blks. to car line, stucco house with two nice bedrooms, Chicken house, garage, feed house. Alfalfa, lawn, shrubs, flowers all in. Near school between 2 main blvds. Nice homes all around. Owner will sell her equity for only $600, balance due $4900. My terms suit you.

ROCKWELL SMITH

Cor. Van Nuys & Burbank Blvds. Van Nuys, Calif.

Raise Capons With Us

at Artesia, Cal.

We have a brand new 5-room home with garage and complete poultry equipment for 2500 birds. About ¾-acre. Price $6950. Terms. More land and 2 more houses if you make it $4500 a year on this place. Wright & Hogan, Inc., 1716 N. Vermont ave. Phone OL. 6271.

MODERN 4-room house, 2 bedrooms, large living room, kitchen and bath, 200 does, rabbit equipment, over 600 rabbits, plenty of room for poultry equipment, located in the beautiful city of Granada, within 23 miles of Los Angeles. On account of death in family must sacrifice. Small down payment. Box 614, SAN FERNANDO

YOUR chance to get into poultry business. Am offering a real buy in a 5c. young walnuts, mod. 4-rm. house, 3 brks. from car line. Water plentiful and cheap; wonderful location. Only $1500 down. Bal. 10 yrs. 3% interest. Address Owner, box 182, TIMES OFFICE.

FOR SALE—Chicken ranch, 10 acres, Free water, Electricity, $200 down, $10 per mo. E. M. Kinslow—box 122, Tujunga.

HAVE 80 A. finest alfalfa land, level, lots water. Take clear city. 2485 N. Gower. GL. 2417.

FOR sale, 4 acres improved on Ventura Boulevard. A bargain. Phil F. Bachs, Newberry Park, Calif.

SOUTHERN California Railroad lands, long-term payments. Land Dept., 326 PACIFIC ELECTRIC BLDG.

COUNTRY PROPERTY—
For Sale —41

Earn $5000 A Year

ON 40 ACRES

Raising alfalfa is one of the best and surest ways to make money farming in California.

Dairying around San Francisco, Modesto and Waterford create a big demand for alfalfa.

The enormous Don Pedro dam furnishes abundant cheap water to our farmers and they are all happy and prosperous.

One Price, $200—Easy Terms.

Ask us about our new offering.

WATERFORD DEVELOPMENT CO.

Suite 923, 453 So. Spring St.

BUY AT Wholesale

Would you buy land if you could get it at its actual value? We buy land at actual value. We buy it instead of a syndicate of capitalists. We organize a syndicate of home buyers. We get the land at actual cost, putting you into a WHOLESALE DEAL at a wholesale price. Then we form a buying club to purchase a tract of excellent farming land, suitable for tracts of all terms, for citrus, dairying, hogs and general farming that now pay well. Call or write for booklet.

H. E. KLINGENSMITH,

51 Bdwy. Arcade, 542 S. Bdwy. Phone MU. 6126.

A PARADISE IN THE FOOTHILLS

Business interest requires residence in L.A., 115 acres near Hemet, Cal., 2000 ft. elevation. Permanent water rights. 100 acres under cultivation, full-bearing citrus, walnut, apricot. Beautiful 5-room modern home & gardens. Farm implements including tractor. Tennis court; also adjoins golf course. 1 mi. to grammar & high schools. Hemet. 1134. GL. 8171.

IDEAL COUNTRY HOME SITE

Five acres best soil with abundant cheap water; on paved street, with gas and electricity. Choice fruit district five surrounding property and delightful view. Will divide. All fruits, vegetables, berries, perfect for poultry. Way under price of adjoining tract. Full price $1500. Terms, $500 payment and $44 a month. No trades. Inquire of owner, Address K. box 454, Times Office.

UNUSUALLY GOOD

5 ac. on corner, fine locality, 3 1-4 mi. from bank; corner; fine and domestic orchard; house, barn, garage and dom. water, elec. Adjoins acreset subdivision at $2000. Rare opportunity to subdivide. Total price $4700. Terms $1650 cash, bal. easy. No trades. Address JT box 591 Times Branch.

LAND BUYERS! Call at our offices, 724 Van Nuys Bldg., and let us tell you about VISTA. The fastest growing rural district in So. Cal. Have a few choice 5-acre tracts for sale as low as $450 an acre; also fine for bulbs, berries and off-season vegetables. Easy terms. See EDWIN C. HART, Inc., Tel. TR. 4521.

2½ ACRES of strawberries will make you all the money you want if you grow them in the winter months. They brought $12 per crate to the grower last winter. $250 to $500 cash is all you need to start. Address C. box 204, Times Office.

2½ AC. rolling land, good soil, ample water, close to Riverside and P.E. car, near paved rds., gas, elec., $2500. Easy terms. Opportunities for wonderful investment value. Total price $11,000, small payt., long time. 9 miles to Hills.

MY full 2 1-4 acres going for $1350, small down payment and $17 per month. Ideal location, close to city; rich deep soil, ideal for poultry, garden truck, all fruit. No trade or agents. Write Owner, RF. box 436, Times Branch.

OVER four acres, decomposed granite soil, high-pressure water. Fine for avocados, winter vegetables, berries; for price of city lot. Will take $750 down, F. box 196, Times Office.

FOR sale cheap, 226 acres, beautiful tract on Ventura Boulevard at Calabasas. Ideal for golf or rubb. ranch. Might take some trade. H. T. Trimble, 241 S. Western Ave. Mutual 2624.

FREE — New illustrated, descriptive Vista folder, the new and fast growing subdivision center in North San Diego County. Write, call or telephone. Edwin C. Hart, Inc., 724 Van Nuys Bldg. Tel. TR. 4521.

OVER 2½ acres, on Highway, good rich soil, L.A. county. Will sell for $2375. Will consider trade up to $500. Bargain.

Address D. box 102, Times Office.

AVOCADO & VALENCIA LAND

10 to 20 A. adj. Buena Townsite, with Vista WATER. San Diego Co. No adv. price due to oil activities. E. V. Franke, 709 S. Ver. DR.9682.

20 ACRES, alfalfa and Thompsons, buildings, Fresno city limits, $250 per acre, if taken now. Forced sale. Address Owner, 2351 19th ave., Oakland, Calif.

5 ACRES unimproved rough land, well located. No debt. Only $200 for 5 ac. $15 cash bal. terms, 7 to 8 yrs., 4%. Dr. Hetcock 915 Broadway Arcade Bldg. L. A.

FOR Sale: 2 acre in 2½ acres, some improvements, plenty of good chean water, 2½ miles south of Winnville Interurban Car, at Interurbia Farms. 141 Ellis st., No. Long Beach, Cal.

FOR LEASE WITH OPTION to Buy, 2 acres, small house, barn, etc., 1 MILE FROM HIGHWAY, 8 TOWNS RADIUS 6 MILES. OWNER. 1941 Bronson.

FOR SALE—S. ½ Sec. 1, Twp. 2 S., R. 21 E., M.D.B. & M., Kings County, Containing 320 acres. Inquire Herman Frans 4025 Randolph st., Oakland, Cal.

KINGS county land, 40 A. vineyard and orchard. 200 A. alfalfa land. Bargain if taken at once. Address 116 OLIVE, FRESNO.

FOR SALE—Ranch, 10 acres, Free water, Electricity, $200 down, $10 per mo. E. M. Kinslow—box 122, Tujunga.

HAVE 80 A. finest alfalfa land, level, lots water. Take clear city. 2485 N. Gower. GL. 2417.

FOR sale, 4 acres improved on Ventura Boulevard. A bargain. Phil F. Bachs, Newberry Park, Calif.

SOUTHERN California Railroad lands, long-term payments. Land Dept., 326 PACIFIC ELECTRIC BLDG.

COUNTRY PROPERTY—
For Sale —41

SOME MILLER & LUX LAND PRICES

IN THE HEART OF THE SAN JOAQUIN VALLEY

$25.00—Dune Club land with excellent Bass and Salmon fishing.

$25.00—Pasture lands along the San Joaquin River & some of the finest cattle ranches in California.

$25.00 — Wheat lands — The crop shows the quality of the land.

$100.00—Finest alfalfa—vineyard—orchard land.

$150.00—Alfalfa with gravity water—silt bottom land with one of the best and cheapest water rights in California.

COMMUNICATE WITH

Miller & Lux, Inc., Owners

Room 1022—215 West Sixth street MUtual 7247.

—OR—

Shop 11—Broadway Arcade Bldg.—Los Angeles, Calif.

Choice Avocado Land

Three Los Angeles business men have sixty acres very cho

REAL ESTATE—
For Exchange
Miscellaneous —71

TO OWNERS

Before you contemplate trading, exchange or trade of any kind, or if you intend purchasing, selling, a firm that has a complete knowledge of property for years, and are appraisers for the government of capital, property appraised for any possibility of error in price. Before paying, drop in and talk the matter over with us. Room 1210, Pacific Bldg. TR. 1234.

Want to Go East

We have listing from every state in the union. Any one of them may be the prospective buyer of your property if you want to come here and see us. Before going further with your problems to us. We invite you to discuss co-operation with us. 417 Pershing Square Bldg. TR. 6093.

UNUSUAL OFFER
Cash and Clear property for Your Equity

Want larger business or home. Write us fully in confidence. Will pay CASH and good clear lot or acreage. Address C. H. MUETHER, 3219 Lowe's State Bldg., Los Angeles.

I want downtown business and income property 4 miles or less. Will exchange 5-room modern home in one of Hollywood's best districts. This is the finest property in the district today. Owner is retiring from business. Address O. box 279, Times Office.

MONROVIA

High class property. 120 ft. by 165 ft. on main business street. Modern improvements. Cost $55,000. Will exchange for income property. See Lewis & Hurst, with

FORD & BECKER
207 S. Western ave. DU. 1000.

CLEAR COURT AND HOOKER ST. lots, 50 ft. by 150 ft. each. Will exchange for income property. Price $40,000. Owner only.

SEE
R. J. DUNN,
Harold G. Ferguson Corp.
756 S. Spring. TR. 7000.

FOUND AT LAST!

Fine income property for trade, 2-story brick apartments, cost $30,000, over 7 years old. Want good ranch to $15,000. Exchange Dept.

TWINING & HAMILTON
201 East Harvard st., Glendale. CA. 6605.

EIGHT-room bungalow, south of Wilshire, near Third car line. Price $17,000. Will trade for income property in 20-room, 4-family apartment building.

HARRY GROSSMAN
204 Haas Bldg. 7th-Béry. TR. 8211.

EXPT. home in Hollywood, income property, or business opportunity, $15,000 encumbrance $40,000. Want clear property. Exchange dept.

TWINING & HAMILTON
201 East Harvard Street, Glendale. CA. 6605.

MODERN 7-rm. res. and 4 bus. lots in Minnesota. Equity $11,500. Will exchange for 5- or 6-room bungalow in Los Angeles. Owner, 1015 Hazard ave., Huntington Park.

ACRE chicken ranch, 7-room house, 2 garages, 2 coops, fruit, all in val. $7500. $2500 mtg. Want to trade for city income. Owner, 1733 W. Adams st.

APT. House Store, Bldg. Groves. Houses & Lots for exchange for clear property.

J. C. WILLIAMS
3819 Wilshire Blvd. WE. 1171.

2-FAMILY flat—3B rms. 2 GARLY BUILT. 1—3 BEDROOMS. Mantle and built in buffet. Take lot or clear house in trade. 1174 E. 23rd st.

13 Room Duplex

Near Wilshire & La Brea. Income $210 month. Price $16,500. Terms. Owner, 1001 Roosevelt Bldg. OR. 6501.

$18,000 EQUITY in 14-rm. garden home. Rent $150. Want small home in Hollywood or smaller home in Glen. 1745, address Times, GLENDALE.

WANT 2-family flat, preferably Hollywood or Hollywood district. Will trade 5-room bungalow, Glen. Price $5,000. Will assume. Call Mr. Wilson, 1211 Pershing Square Bldg. TR. 6731.

WILSHIRE DUPLEX

Income $1,200 yr. Inc. New $12,000 mtg. Price $16,000. Will trade for clear property. Owner, 1174 S. Hobart blvd. DU. 1174.

WANT 6-room modern home in Beverly, equity for rent-duplex. Owner, 1174 S. Hobart blvd. DU. 1174.

Harold G. Ferguson Corp. on Main Want L.A. ...

Real Estate Exchange

CITY OR COUNTRY
Realtor. 41 ... Realty Bldg.

WILL EXCHANGE 7-r. house, ... stock for Los Angeles ... Will consider clear lot. ... Address C. box ... Office.

6 STORE fronts ... $16,000; ... $7,000, ... $40,000, ... Wilmington ... at Wash ... Wilmington ... in Holly...

NEW DUPLEX $16,700
12-rm., very best construction, clear to exchange for ... Nothing like it ... Owner, 1174 S. Hobart blvd. DU. 1174.

TRADE for 5- or 6-room furnished home for clear improved property. Owner, 1174 S. Hobart blvd. DU. 1174.

BDWY. BUSINESS LOT
Want city acreage or ... $7500 or $800 E. Pico ... Exchanges

DE LUXE two-story modern ... $16,500; ... Glendale ... change ... Exchange Dept.

CLEAR Ended Blvd. lot, ... Palm. $500 cash, ... trade for ... Exchange Dept.

INCOME TATE MORTGAGE ... Beverly Hills ... Exchange Dept.

EXCHANGE $3000 equity in ... business, Beverly Hills ... for equity in ... Exchange Dept.

ANY good flat dupl... or 6 ... state location, ... Address ...

WANT 5- or 6-room ... Hollywood ... Exchange ...

WANT 5-room ... Hollywood ... Exchange ...

WANT 5-room ... Hollywood ... Exchange ...

WANT 5

BUSINESS OPPORTUNITIES
Of Many Kinds
In Alphabetical Order —86-A

LUNCH, fns for $. A-1 loc, $300 hand-dise. A real barg. 3577 S. Vermont.

MANAGER
Chain Dollar Store
Opportunity with old established chain, to become interested with us, or own your own store with chain prestige & buying power. References required. 4661 S. BROADWAY.

MANUFACTURING
A few local substantial business & professional men are just completing a manufacturing organization on the Pacific Coast. We control our own raw materials & the U. S. Government Geological and Agricultural Dept. have put their stamp of approval on the territory where our raw material is located. The market demand for our finished product is tremendous & the profits are very large. A few more thousand dollars in cash are necessary for completion of our plant & our expansion program. Highest security offered for financial interest & also guaranteed co-operative profit-sharing contract. Active or silent connection with attached membership on the advisory board. Address B. box 221, Times Office.

MINOR, invest trusty, some money (Draw $110 mo.). 201 Grant Bldg.

MEAT MARKET
New and used market fixtures scales, slicers, grinders, registers. Everything for the market on easy payments. Also have good locations. California Butchers' Supply Co. 217 S. Los Angeles st.

MEAT mkt., open front, in with chain store on Main st., in center of nearby town. Now clearing $250 mo. with all hired help. Other business me to sell. Price $2500. 417 S. HILL ST., Room 664.

MEAT mkt., Beverly Hills on Wilshire Blvd. Investigate by working with me as long as you like for awhile. If interested, $2500. S. RIGNER, 140 Wilshire Blvd. Ph. OX. 7202.

Meat Market Fixtures
City' boxes and meat cases. CITY REFRIGERATOR CO., Mfrs., 2701 S. ALAMEDA. MU. 4410.

MEAT MARKET IN LIVE GROCERY. 2401 W. PICO.

NEWSPAPER and job, live community 40 minutes L.A. Linotype, cylinder, jobber, cutter, plenty of material; extra magazine; all wonderful condition. Must sell; best offer accepted; good business; legals. Box 221, MANHATTAN BEACH.

NEWSPAPER
Only weekly newspaper and job print shop in thriving town in So. Calif., pop. 2000. Now showing good return on investment. $4000 cash will handle. Address X. box 154, Times Branch.

PARTNER wanted, confidential assistant (lady or man) by proven business man, light clerical work; receiving cash; banking. Exceptional opportunity dependable, ambitious, congenial person willing follow instructions. Investment $500-$1500; references required; returned if unsatisfactory. MU. 4949 or write P.O. Box 944, Station C.

PARTNER. Auto reconstruction business. Must have good reliable business man to assist me. Business is too large for me to manage alone. Am well estab. doing work for large insur. Cos. Should net us $300 mo. each. Liberal salary and ½ profits. $5000 req. Mr. Gartside, 1881 W. PICO.

PARTNER, commercial office business (not real estate or kindred lines.) Estab. 5 yrs., sane owner, now expanding; exceptional opening for energetic man; this business averages an average profit of over $1000 per month. $3500 inv. 1038 S. Bdwy.

PARTNER wanted. First-class chef for chicken dinner inn. New place. I have the place, the location and 2 months' good start. Wonderful opportunity for some one. Sunset Garden, 1440 N. Holt ave., Valley Blvd., Pomona.

PARTNER, downtown office bus. long estab. & clearing $600 mo. Want man to handle office. Sal. & profits. Will teach reliable worker. $250 for ½ interest. 127 W. 12TH ST.

PARTNER: Will sell rel. man ½ int. in my old estab. nursery & landscape bus. Stk. & equip. worth over dable. price. Prof. $400 mo. up. Can increase. Apply 1200 So. Hill st.

PARTNER real estate office, well furnished, 3 yrs. estab. W. with lge. car & selling ability; ½ int. $1000. Address T. box 61, Times Office.

PARTNER wanted with $2000-$3000 in electrical contracting concern. Man with business experience preferred. Address D. box 81, Times Office.

PARTNER for furniture bus. (Retail & auction. Estab. 12 yrs. in L. A. Will stand rigid investigation. $2000 req. Add. T. box 151, Times Office.

PARTNER to manage plant & office work, estab. growing bus. $50 wk. drawing acc. & share profits. Business cir. Address C. box 10, Times Office.

PARTNER in small finance co. needs few thousand dollars to expand. Knowledge proposition. Address C. box 121, Times Office.

PARTNER wanted, manf. $75-$, (wkly. drawing.) Also sell. All comp'y store savin., rms. connec. 201 Grant Bldg.

PARTNER wanted with $7000 to open several stores of my estab. bus. 1117 S. Alvarado.

PARTNER with $3500 for the finest downtown lunch proposition in L. A. 456 Spring st., Room 602.

PARTNER to manage sales end of old estab. telephone mfg. business. $1500 ¼ int. 2027 Maple ave.

PARTNER, man or woman, nice lunch rm. Trial given. 1231 W. 6TH ST.

PARTNER for fountain pen repair shop. Write 716 BEACON Ave., L.A.

POOL hall, money-maker. Owner has other bus. 204 S. San Gabriel Blvd., San Gabriel.

PRINTER, experienced man to take charge of business and who will invest $5000 or ¼ interest in well-established incorp. plant, in best district of L.A. Address H. box 647, Times Branch.

RADIO STUDIO
In a live city. Last year's turnover 5 times. An opportunity worthy closest investigation. A golden chance for hustlers. Owner, address A. box 84, Times Office.

RESTAURANT
A dandy place, all new equipment. Horseshoe counters and booths. New straight 5-year lease, $100 per month.
NO SUNDAYS OR HOLIDAYS
Just the place for man and wife or two partners.
See George Fischer,
L. A. STORE FIXTURE CO.
519 So. Los Angeles st.

RESTAURANT, steak house. Best paying in city for the price, located in best hotel and apartment house district in town. Clearing about $900 month. Good prices & equipment. Electric refrigeration throughout. A real place for someone. Deal with owner. 1223 W. 7TH ST.

RESTAURANT & confectionery. A beautiful place, seats 75 in live town, close to L. A. Good lease. Business $150 day. $4000 handles. Owner, 901 Hibernian Bg. 4 & Spring

RESTAURANT & delicatessen, best in Hollywood. Owner has other bus. Full price $4000. Ph. HO. 5251.

RESTAURANT, clears $200 monthly. Price $1000; only $400 down. Rent $40. Call 324 Delta Bg. 424 Spring.

RESTAURANT, must sac. cash or terms. Geo. Holzerlang, Gen. Del., L. A.

ROAD house, fully equipt. 2 acres land, good buildings. Doing good business. Will sell or take res. income for trade. OX. 6711.

SANDWICH shop for sale by owner. New & modern. Best location. Have other business. Address C. box 83, Times Office.

SANDWICH shop for sale, good location. Call at 230 S. Fremont st.

SERVICE station, attractive and modern, on prominent corner on Fair Oaks ave., leading thoroughfare in South Pasadena; exceptional opening for service man; this business averages an average profit of over $1000 per month. $3500 inv. 1038 S. Bdwy.

SERVICE STATION LOCATION
Dist. thoroughfare, cor. Crenshaw & Venice. 60x150, with lease 7 yrs. Call Owner, RM. 6727.

SUPER serv. sta. at 4050 Whittier Blvd. Stock, equip., bldg. 4 1-2 yr. straight lease. Clears $300 mo. $2750; $1750 cash. This is not padded. Prove out and see own.

TAILORING and cleaning business. Hoffman A-4 press, plenty work. Must sell on account other business. 2903 Denker ave. VIC. 4445.

TAILOR shop and cleaning-pressing est. 15 yrs. Best buy in city. 2923 WHITTIER BLVD.

TAILOR shop & liv. rm. Rent $20. Lge. Snap. Bargain. $625. E. 7th st.

TEA ROOM, fine location, nice living quarters, rent $85, worth $150. Price today, $800 cash. A snap, see it today. Dr. Masters, 830 Chapman Bldg. TU. 1515.

THEATERS to sell that are making money and theaters to lease that will make money. Cummings, 328 W. 8th. Suite 308.

THEATER, small movies picture, for sale. $611. Mels ave. DE. 8216.

WALL paper & paint store, sml. Good loc. for prac. man. Ill. AX 5862.

WASH rack with steam plant for lease, $35 mo. Apply R.E. corner Slauson & Broadway.

BUSINESS OPPORTUNITIES
Wanted —87

WANTED: Restaurant bargain, no agent. Price, location. F. Mail, 2946 EAST 2ND ST.

HAVE few hundred to invest as partner in it. mfg. bus. Address J. box 262, Times Branch.

WILL invest in legitimate bus. Address C. box 210, Times Office.

Business Investment Co.
1211 W. 6TH ST.
WE NEED LISTINGS
Any legitimate business handled, any size, in or out of city. Special dept. for out of town. EXPERIENCED SALESMEN ONLY show your business. No matter fees—no publicity. Phone DR. 6756 AND OUR REPRESENTATIVE WILL CALL ON YOU.
BUSINESS INVESTMENT CO.

CAPITAL
Are you going to organize a corporation? Have you a sound enterprise to finance. Let us tell you how we can assist you. A call will not obligate you in any way. COX, SAUNDERS & WYNNE. (A background of over 25 years' experience.) Pershing Sq. Bldg., Los Angeles, also San Francisco.

GAS service station in or out of city, also auto camp site on good highway, improved or unimproved. Owners only. M. SCHULTZ. 6404½ Fountain ave., Hollywood. Ph. HE. 2815.

WANTED, grocery or other small business. Have Venice income property, $7500. Mtg. $3500. Rented $67.50. Owner, F. MELTON, 1845 Brigden Blvd., Pasadena.

NEED capital for financing?
Do you plan to organize a Co. or sell stock? Consult Hitchock Corp. Now in its 1st year in Los Angeles. 246-48 Roosevelt Bg. 7th & Flower

EVERY KIND BUSINESS OR FIX. TURES BOUGHT OUTRIGHT FOR CASH. J. SUGARMAN, AUCTION CO., 320 S. LOS ANGELES ST. MUTUAL 5127.

RESTAURANTS. We have several cash buyers, no comm. We finance buyers. Mr. Smith or Harris, CALIFORNIA STORE FIXTURE CO. 5th & Los Angeles Sts. FI. 4054.

WE can sell your business. Highly organized sales force. Many cash customers. No charge for listing. BE. 4294, 1249 S. Vermont ave.

WANTED — ALL CLASSIFIED ADVERTISEMENTS FOR THE SUNDAY TIMES MUST BE RECEIVED BEFORE 7:30 P.M. SATURDAY.

WANT small bus. that a couple can make a living at. Address J. box 140, Times Branch.

$100 to $1000 for any sta., gar., motor, or mail order partnership. Consider good bus. promotion. OR. 3415.

WILL buy any kind of business. Address C. box 250 Times Office.

LOT equ. $2400, exch. small business. Address D. box 57, Times Office.

LEGALS

LEGAL— Notices —88

TO whom it may concern: I am no longer connected as business manager, or in any other capacity, with "The Gridiron." Andrea B. Nordskog's publication, and will not be responsible on or after this date, Dec. 8th, 1927, for any debts now or hereinafter incurred by said publication or Andrea B. Nordskog personally. (Signed) Robert G. Vans.

FOR SALE: To the highest bidder several trucks and tractors; condition as is. List furnished on request. Bids close December 19. Department of Public Works, Division of Highways, 212 Second Street, San Bernardino.

CABLE JURORS FAIL TO AGREE

Wide Divergence Reported in Murder Case

Judge Orders Them Locked Up for Night

Woman Tried for Shooting Boy on Her Ranch

No verdict for the second time in the case of Mrs. Louise Cable, charged with murder in connection with the shooting last June of 14-year-old Rinaldo Frazzini, seemed probable last night, when, after a day's deliberation, a jury in Superior Judge Fricke's court had been unable to reach a decision.

The jury was ordered locked up for the night after they deliberated until nearly 11 p.m. There was no indication as to how they stood, as no poll of the members was taken. They will commence deliberations again in the morning.

The jury was given the case at 10 a.m. yesterday and late in the afternoon asked for additional instructions and a rereading of part of the testimony taken during the trial. Following their brief visit to the court during the afternoon session the jury, except for a brief respite during the dinner hour, continued their deliberations throughout the day.

Judge Fricke instructed the jury to bring in one of five possible verdicts: First degree murder without a recommendation, carrying the death penalty; first degree murder with a recommendation for life imprisonment; second degree murder, manslaughter or acquittal.

It was generally regarded around the Courthouse that the instructions relating to first degree murder carrying the death penalty were only read as a matter of legal form, for the prosecution at no time pressed the case as one that should carry the extreme punishment. The opinion was generally expressed that the jury is concerned mostly with deliberations on instructions concerning second degree murder, manslaughter and acquittal. At a previous trial of the case the jury failed to reach a verdict and was discharged.

Mrs. Cable was accused of shooting the boy during a dispute which followed efforts of her and her husband to prevent the youth, his father and brother from hunting rabbits on the Cable ranch near North Hollywood. She offered the defense that the pistol she held was discharged accidentally when she slipped and fell.

Princess, Lost in Clouds, Finds Ground at Last

Princess Frances R. Golitzine of Chicago, Russia and England, now in the United States to "do something really big for British films," added another thrill to her already long list last night when the airmail plane in which she was coming to Los Angeles failed to reach here.

Leaving Bakersfield at 5:40 p.m. the Princess and Maj. J. L. Rutledge, pilot, formerly of the Nicaraguan air force, ran into a rainstorm immediately rafter taking and for four hours circled looking for a place to come down. Turned back by the rain the plane returned to Bakersfield, but was unable to land. Maj. Rutledge finally found a clear spot at Trona, in the northwest corner of San Bernardino county nearly due east of Bakersfield, and landed, out of gas at 9:30 p.m. The flight to Los Angeles will be resumed this morning.

LECTURES TO BE RESUMED

Madame Lotus, who teaches mind control of the body, and material conditions, has returned after an absence of several months in San Francisco. She will resume her lectures tomorrow night at Symphony Hall, 232 South Hill street, choosing as her subject "The Great Powers of Man." Other lectures will follow at 8 p.m. on Monday, Tuesday and Wednesday.

HIS HIGHNESS HERE ON TOUR OF WORLD

Prince Mohamed Aly Ibrahim

MARRIAGE? 'THE BUNK,' SAYS PRINCE

But Mohamed Aly Ibrahim of Egypt Finds American Women "Wonderful"

American women at home and abroad are the most wonderful women in the world.

Prohibition?—"There isn't any."

Marriage?—"It's the bunk."

Anyway that is what Prince Mohamed Aly Ibrahim, scion of Egyptian royalty visiting Los Angeles, thinks.

His Highness bowed cordially as he received in his bungalow at the Ambassador. He was dressed in the height of fashion, a light gray lounge suit, blue bow tie, black shoes. He bowed as a camera man slipped in the door.

"One can always tell an American woman," he said, "more so abroad. They have poise, they wear their clothes in the manner born and they are delightful."

"Prince, are you married?"

"Do I look so dumb?"

"Will you choose an American woman for a wife?"

"I shall never marry."

Prince Ibrahim is making a tour of the world. He owns vast estates in Egypt and has a home in Paris.

UNIVERSITY WILL HOLD OPEN HOUSE

New Ten-Story Structure of Southwestern Will be Shown Public Tonight

Administration and faculty of Southwestern University will open officially this evening the new ten-story building at Hill and Eleventh streets. Visitors will be received between 7:30 and 9 o'clock. J. J. Schumacher is president of the institution.

J. J. SCHUMACHER

The university was founded in 1913 and, according to the school's register, has grown from a dozen or so students in the beginning to a present enrollment of more than 1000. The new building will have accommodations for about 4000 students in the departments of law, commerce, accounting and secretarial training.

The building is of Italian Renaissance architecture faced with terracotta and pressed brick and was designed by Albert C. Martin. Special equipment includes the law library, courtroom, model offices, bank, store, girls' lounge, men's lounge, fountain, locker and shower room.

Dean McNitt of the school of law was elected president of the California State Law School Association at the first annual meeting in San Francisco last month. It is the purpose of this organization to coordinate the work of the various law schools of the State and devise suitable methods for raising the standards of admission to practice. Southwestern University school of law now has an enrollment of approximately 600 students.

HEARING CONTINUED IN CARUS WILL CASE

Proceedings for the probate of the $165,000 estate of the late Emma Carus, on Judge Crail's calendar yesterday, were continued until next Friday, by consent of Attorney Harry W. Hanson, counsel for Leone Thurber, who is petitioning to be appointed administrator, so as to permit the German Consul at New York to have more time in which to look up possible German claimants.

UTAH-IDAHO TO MEET

Meeting for the last time this year, former residents of Utah and Idaho will gather in Veterans' Hall, 246 South Hill street, next Thursday evening, H. G. Redwine will deliver the principal address and J. O. Gardner of the California Mission will sing. Tourists from those States as well as those who now are permanent residents of California are invited to attend the rally.

VICE-CONSULATE TO MOVE

Removal of the vice-consulate of the Netherlands from 324 North San Pedro street to rooms 816-17, San Fernando Building, Fourth and Main streets, will take place the 17th inst., it was announced last night.

ORDINANCE ON DRILLING BRINGS SUIT

Oil and Land Companies Seek Injunction Against City of Los Angeles

Charging infringement of their constitutional rights by the Los Angeles city building ordinance, the Marblehead Land Company and the Standard Oil Company of California yesterday filed suit in the United States District Court against the city of Los Angeles seeking a temporary injunction to restrain the city from interfering with oil-drilling operations on property near Beverly Hills.

The plaintiffs declare that the City Planning Commission and the City Council passed one ordinance allowing drilling on the property and on the strength of this the Standard Oil Company took a lease from the Rindge interests, paying a $75,000 bonus for the privilege of drilling. Later the two civic bodies rescinded their previous action, and plaintiffs declare that the Standard Oil Company will suffer a loss of $200,000, already expended in addition to leases acquired from near-by property owners, while the Marblehead Land Company will suffer heavily if not allowed to take from its property the natural resources.

They ask a Federal Court interpretation of the building ordinance and declaration that it is null and void.

The complaint was drawn by Marc F. Mitchell, attorney for Mrs. May K. Rindge and family, and Lawler and Degnan representing the oil company.

Actress Denies Being Engaged

Hollywood's Cupid was administered another spanking yesterday when Yola d'Avril, petite French screen actress, denied she is engaged to Lewis Milestone, director.

YOLA D'AVRIL

The actress said she and Milestone are "good friends," but denied there is any possibility of marriage.

"An actress can't be seen with the same man more than once without being engaged," was her comment.

She admitted she and Milestone had attended various affairs together in Hollywood, but added that there is nothing serious in their friendship.

Police Discredit Jockey's Story

Theodore Jenner, jockey from Tia Juana, who was found by police wandering about the streets yesterday morning in a dazed condition, and who asserted that he had been beaten and robbed of $14,000, was a patient at the General Hospital last night, recovering from a blow on the head which police surgeons found apparently was caused by Jenner's falling on the side-walk.

A check-up of the robbery story by Detective Lieutenant Condaffer yesterday revealed that Jenner had merely imagined winning $14,500 on a 68-to-1 shot, and in order to make good his fictitious yarn with friends with whom he celebrated told police the hold-up story.

Mysterious Car Follows Actor

Allen Kent, an actor engaged at a Glendale theater, yesterday reported to Glendale police that a mysterious automobile has been trailing him home from the theater for several successive nights.

Police believe the car probably carries robbers and protection has been afforded Kent by the department.

NAMES DRAWN FOR FEDERAL JURYMEN

The Federal jury commission yesterday drew 375 names for the forthcoming term trial jury panel of the three local United States District Courts. Names for the new Federal grand jury will be drawn by Judge James on January 11, and his term trial jury on January 17. Judge McCormick and Judge Henning will draw their term trial juries on January 10.

DRAIN TO BE DISCUSSED

The Southwest Mutual Improvement Association will hold a meeting to discuss the Slauson-avenue drain project No. 6 at the Fifty-ninth-street schoolhouse, Fifty-ninth street and Second avenue, Tuesday, the 13th inst., at 7:30 p.m.

Princess Denies Marriage Rumor

Princess Der Ling, who arrived here yesterday from San Francisco, denied that she is to be married to Dr. Frederick Ward, Shakespearean actor, who will be guest of honor at a dinner to be given by Dr. Frank Dyer of the Wilshire Boulevard Congregational Church in Gunsaulus Hall the evening of the 21st inst. at 6:30 o'clock. The dinner comes as a climax to the sixtieth anniversary of Dr. Warde's career as an actor, and also as a tribute to one who has never failed to render service whenever needed.

PATRIOTIC CLUB TO MEET

The Lincoln Patriotic Club will meet today at 8 p.m., in Patriotic Hall. A feature will be a program by Burlingame Camp and Auxiliary, Sons of Union Veterans of the Civil War, of Pasadena.

RAZZBERRY AS WINTER CROP

Trojan Fraternity Reverses Nature

Green-Hued Edition Published
Ralph Flynn selling to Martha Mather and Sally Brooks at U.S.C.

ATTEMPTING to uncover campus scandals and expose imagined corruption in the administration, pledges of Pi Delta Epsilon, national honorary journalistic fraternity, published its annual news Razzberry yesterday at the University of Southern California.

Student leaders and faculty members came in for their share of ribbing in the green-hued edition. Fraternities and sororities were not overlooked.

More than 2000 copies were sold—mostly to co-eds—and the returns will be used to send Harold Silbert, president of the local chapter of Pi Delta Epsilon, to the fraternity's annual convention next summer.

Dressed in prison garb the pledges were required to sell as well as publish yesterday's paper. Formal initiation is scheduled for the 13th inst.

Collegians who will be initiated this year are Earl Culp, Bob Crane, Bill Foote, Ralph Flynn, Herschel Bonham, Morgan Cox and Dave Bryant.

CHINESE PRINCESS GREETED

Wife of American Mining Man Never Would be Taken by Observer for Oriental Royalty

That the diminutive person with bobbed and marceled hair and dressed in a trim American tailored suit, who arrived here yesterday from San Francisco, is a Princess of China never would have been guessed from her appearance by the casual observer. Nor would it sound particularly regal to have been told that Mrs. Thaddeus C. White, wife of an American mining man, had come to town and had it not been for a number of Chinese in native costume who met her at the station, the Princess Der Ling of the royal Manchu family might have slipped into Los Angeles unnoticed.

In addition to her Chinese friends, the Princess was met by Mr. White, who had preceded her here, and the party went to the Biltmore where it will make its headquarters during the stay in Southern California.

OTHERS IN PARTY

The other members of her party are E. H. Grooms, an exporter and for twenty-five years a resident of China, and S. S. Kwan, architect and graduate of the Massachusetts Institute of Technology. Thaddeus Raymond White, 15-year-old son of the Princess, who accompanied his parents on this country is visiting in San Diego for several days.

"My present mission in the United States," said the Princess yesterday, "is to erect a replica of the Forbidden City of Peking with the sole desire of creating a firmer and more steadfast understanding between China and the United States and to show the United States the beauty of the ancient Chinese art and architecture."

Princess Der Ling is rather inclined to think that Southern California will be the best place for the Forbidden City, but just where will depend, she says, on the results of the investigations of her assistants.

SEEKS REST HERE

Princess Der Ling is a daughter of Lord Yu Keng, who was Minister to France and to Japan about the time of the Boxer uprising. The Princess's title was bestowed on her by the Empress Dowager Tzu Hsi, when she was first lady-in-waiting to Her Majesty for a period of about three years. She received her education in the mission schools of her native land and in a convent in France.

"I want to have a real rest while I'm here," she said, "then I'm anxious to get into your shops and when that's done I'll start to work seriously on my project. The length of my stay depends entirely on the possibilities of promoting the erection of a replica of the Forbidden City somewhere in the United States."

EDUCATION COUNCIL TO OPEN TODAY

Character Study Will be Discussed at Session in Alexandria Ballroom

Character education, which has been studied for the past three years, will be discussed today at the State Council of Education which opens this morning at the Alexandria ballroom, according to A. R. Clifton, superintendent of Monrovia schools and chairman of the character study committee.

Months have been devoted to this study by hundreds of teachers in the school systems of Alameda, Bakersfield, Berkeley, Fresno, Glendale, Long Beach, Los Angeles, Modesto, Monrovia, Oakland and other sections of Northern and Southern California. The committee is composed of A. R. Clifton, Monrovia; John Cranston, Santa Ana; R. D. White, Glendale; Roy Cloud, Redwood City; Mae Wade, Berkeley, and Walter Helm, Richmond.

WAMPAS AND WASPS WILL HOLD MEETING

With Le Roy Johnston and George Thomas as masters of ceremonies, the Wampas will hold a meeting Monday night at the Roosevelt Hotel. Adam Hull Shirk, whose play, "The Ape," will open soon at the Figueroa Playhouse, will be guest of honor. Other guests will include Modest Stein, Wilson Mizner, Al Rogell, Victor McLaglen, George Bancroft, Bernard Gorcey, Eddie Cline, Fred Warren and Paul Thompson. The Wasps, the women's organization of screen publicists, will hold their meeting at the Roosevelt the same evening.

FLOCK FAILS TO FIRE SHEPHERD

Court Confesses Inability to Halt Baptist Pastor From Dispensing Religious Advice That His Congregation Doesn't Want and Won't Have

Rev. L. B. Brown may resume the dispensation of spiritual advice to the members of the Beth Eden Baptist Church; the members may take it or leave it, and maybe Mr. Brown will be paid and maybe he won't; there is nothing the Superior Court can do about it, Judge Gates ruled yesterday after listening to an acrimonious argument over the situation.

The suit was that of the directors of the church for an injunction to prevent the pastor from officiating. He had been restrained by a temporary order issued several days ago by Judge Burnell and Judge Gates was hearing a motion to continue the temporary restraining order.

The directors related that Mr. Brown had not been giving satisfaction for some time and that as a result, revenues were falling off deplorably, so that foreclosure of liens on the meeting house was imminent.

The pastor did not go into this phase of the matter at all. His stand was that on September 27 he had offered to resign but that his offer was contingent upon the payment of cash in hand to the sum of $715 on account of a salary arrearage. Affidavits showed that at a meeting on that date he had enunciated his stand in the following words:

"If you pay me now you may have my resignation now; if you pay me in two weeks, you may have it then; if you pay me in three years, you may have it in three years."

But the money was not forthcoming, and, according to the complaint, Mr. Brown has been threatening to continue to act as spiritual adviser of the flock. The directors said they had found $460 in the treasury and that they had proffered it to the pastor in full settlement, which they considered a handsome offer in view of their own contention that they owe him only $117.60. So there the matter stood, with Mr. Brown menacing his congregation with unwanted spiritual advice, according to the complaint, until Judge Burnell temporarily restrained him, upon the posting of a $1000 bond to secure him against any loss and damage he might sustain by enforced stoppage of his flow of counsel.

"You people had better get together and settle your wrangle in a brotherly spirit," Judge Gates admonished the litigants after listening to all of this. "No property right is involved here, and so the court can not make any order. The injunction is denied, and the temporary restraining order is vacated."

APARTMENT HOME WILL OPEN TODAY

Building at Ninth Street and St. Andrews Place Erected Under New Plan

With the opening today of the $225,000 National Wilshire Apartments at Ninth street and St. Andrews Place, the final step in an entirely new plan of apartment construction and management will have been taken, it was disclosed yesterday in an announcement of the First National Holding Corporation of America, which organization has launched a $1,125,000 apartment program in Los Angeles.

Under the newly inaugurated plan, the corporation follows the transaction through from its inception, the obtaining of property upon which to build—to the leasing or renting of each individual apartment, and finally, its management, asserted J. Petos, vice-president of the organization.

In addition to the four-story apartment building which will be officially opened today, the company reports another to be completed at 904 North Hoover street by January 1. Work has also been started on a four-story structure at the southeast corner of Wilson and Jackson streets, Glendale. The cost of the last two named will be $135,000 and $200,000, respectively.

Contracts for three other apartment buildings have been awarded, it was stated. These will be erected at 625 South Burlington street, 306 South El Molino street and 625 North Bronson street at a cumulative cost of approximately $375,000.

The organization is headed by L. M. Cahill, president; vice-president, John Petos, and R. A. Hill, treasurer-secretary.

CROSSING AT GRADE AGAIN PREVENTED

Burbank Refused Right to Prepare Victory Highway Road Over Espee Track

The second application made by the city of Burbank to construct a crossing at grade where Victory Highway crosses the Southern Pacific tracks in San Fernando Valley, was denied yesterday by the Railroad Commission, according to word from San Francisco.

The commission held that the grade crossing "would set up a traffic hazard of an acute nature as the Victory Highway is expected, when opened through to Los Angeles, to be one of the heaviest-traveled highways in America."

Granting of the application was opposed by the Southern Pacific and the Los Angeles County Grade Crossing Committee, both urging a separation of grades, an attitude taken by the transportation division of the commission's engineering department. The estimated cost of grade separation is placed at $130,541 and it is pointed out that separation seems certain, entailing a complete loss of $10,000 for the crossing at grade.

Cinema Patents Play Their Role in Divorce Case

Four American patents and one British patent on motion-picture devices invented by Frank D. Williams, defendant in a divorce suit brought by Mrs. Mildred Williams, were introduced yesterday in the case by attorneys for the plaintiff, when the trial was resumed before Superior Judge Wallace.

The patents cover motion-picture composition, method of printing motion pictures, method of taking motion pictures and a special tank for the taking of undersea pictures. The British patent covers the undersea picture invention.

The introduction of the documents was for the purpose of showing the assets of the husband, over which there is a wide divergence of opinion between counsel. Attorneys Milton M. Cohen and Roger Marchetti, for Williams, contend that the patents themselves do not represent property.

Both sides called in special counsel specializing on letters patent when Williams was questioned further on whether he has other patents pending. It developed that he has three, but by stipulation of both sides the nature of them remained a secret with Williams.

Mrs. Williams charges that her health has failed through actions of her husband, whom she charges with cruelty and failure to pay her the attention considered due to a wife.

The case went over until next week, when Williams will begin presentation of his side of the story.

NEBRASKA RALLY FRIDAY

Natives of Nebraska who now live here are to meet in Music Art Hall, 233 South Broadway, next Friday evening. A Christmas program, to be followed by dancing and refreshments, is being arranged by President Richardson.

ARKANSAS REUNION SET

A Christmas reunion party is being arranged by President Smith of the Arkansas State Society for Friday night in Roosevelt Hall, 730 South Grand avenue. Visitors from that State and natives of it who now live here are invited to attend.

CARMENCITA HARD TO PAINT

John Sargent's most expensive sitter appears to have been Carmencita, the celebrated Spanish dancer. When offered $3000 for his portrait of her he refused, saying that it had cost him more than that for the trinkets he had to present to the temperamental beauty to keep her in good humor while painting her. Not to mention what it cost him in dignity, for, says the Hon. Evan Charteris, "he used to paint his nose red to rivet her interest upon himself and when the red nose failed he would fascinate her by eating his cigar. This performance was the dancer's delight." Verily the portrait painter's life is not always a placid one.—[Boston Transcript.

NOTHING OMITTED CERTAINLY

Young Wife: I'm afraid, dear, my pie is not all it should be. I think I must have left something out.

Husband (with a grimace, after sampling it:) There's nothing you could leave out that would make it taste like that. It must be something you put in.—[Boston Transcript.

APARTMENT OWNERS MEMBERSHIP DOUBLES

It was announced that the membership of the Co-operative Apartment and Hotel Owners' Association of Southern California has more than doubled during the past year, at a meeting at 730 South Grand avenue, when officers for 1928 were elected. J. Bruce Goddard was re-elected president of the body, to serve for the fourth successive year. Robert E. Graver was chosen executive vice-president, T. C. Smith, secretary, and J. M. McKinney, treasurer. Among the members elected to serve on the board of governors were Douglas E. Foster, Willard T. Badham, Phillip Bey, Prof. C. H. Schmidt, T. A. Young, Dr. J. W. Gale, Dr. William Brill and Mrs. Amelia Clark. Harley E. Riggins, Earnest P. Wellman and Charles F. Adams were named attorneys for the association.

CHURCH PAYS HONOR TO FREDERICK WARDE

The Shakespearean actor, Dr. Frederick Warde, will be the honor guest at a public dinner to be given by Dr. Frank Dyer of the Wilshire Boulevard Congregational Church in Gunsaulus Hall the evening of the 21st inst. at 6:30 o'clock. The dinner comes as a climax to the sixtieth anniversary of Dr. Warde's career as an actor, and also as a tribute to one who has never failed to render service whenever needed.

PATRIOTIC CLUB TO MEET

The Lincoln Patriotic Club will meet today at 8 p.m., in Patriotic Hall. A feature will be a program by Burlingame Camp and Auxiliary, Sons of Union Veterans of the Civil War, of Pasadena.